

AS CONSTRUCTED

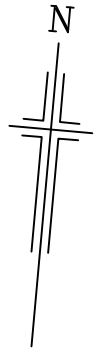

SEASIDE STREET

HUDSON STREET

IMPORTANT
SERVICE AND DRIVEWAY LOCATIONS
HAVE BEEN SURVEYED. ANY CHANGES
WILL BE AT THE PURCHASERS EXPENSE.
PURCHASER: _____
PURCHASER: _____
DATE: _____

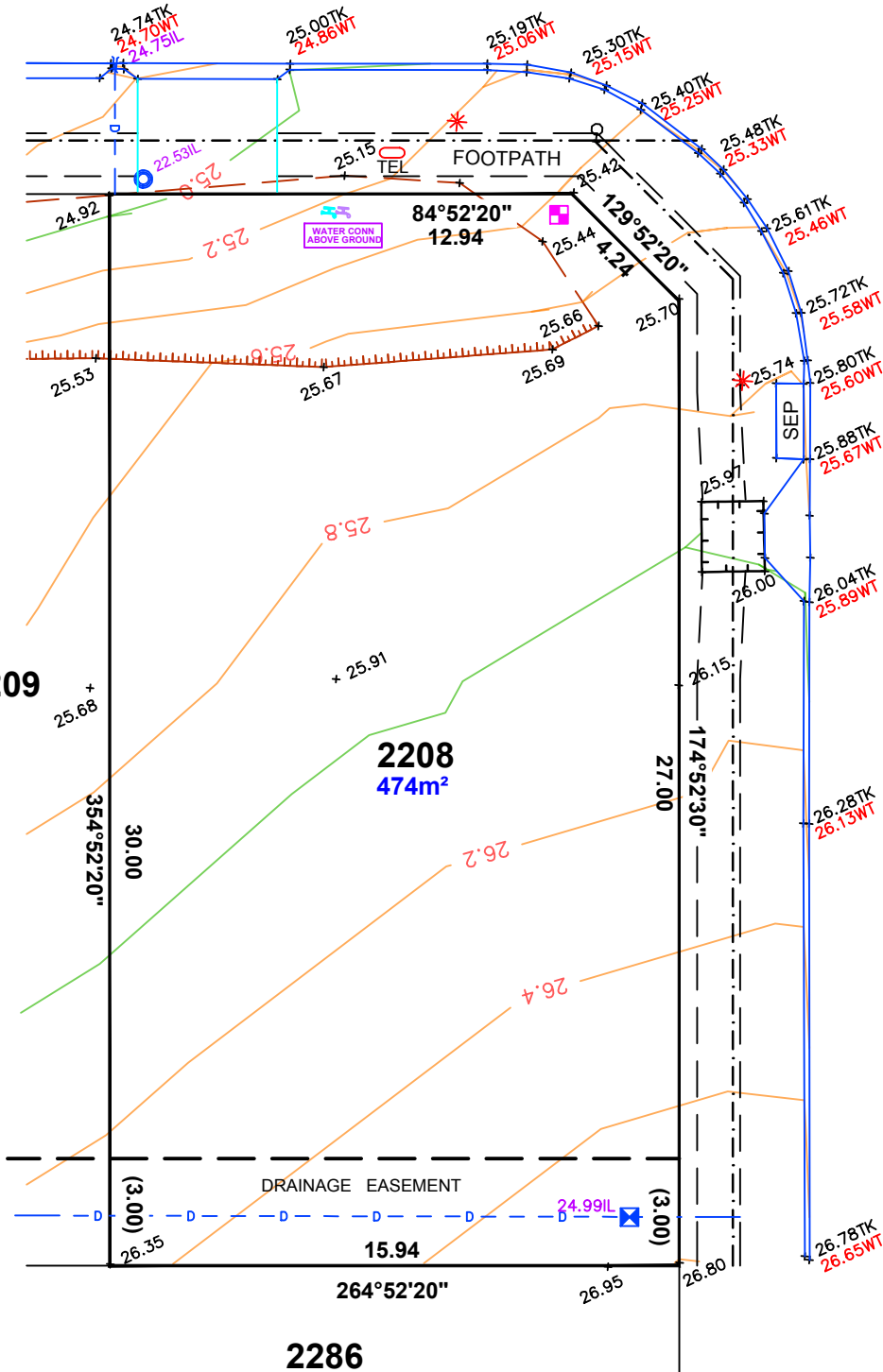

LEGEND

- WATER METER
- SEWER IP
- STOBIE POLE
- TELSTRA PIT
- SW GRATING
- SEWER MAN HOLE
- SW MANHOLE
- LIGHT POLE
- E.T.S.A CONNECTION
- TAP
- BOLLARD
- SIGN
- SW CONNECTION
- FOOTPATH
- SIDE ENTRY PIT
- COMMON SERVICE TRENCH
- DOMESTIC
- SEWER IO
- NON-POTABLE WATER CONN
- NON-POTABLE WATER CONN
- 29.00TRW TOP RETAINING WALL

NOTE:
DRIVEWAY IN PAVERS
BY DEVELOPER

NOTE: FOOTPATH & CST DATA SHOWN HEREON IS DESIGN INFORMATION AND SHOULD BE CONFIRMED.



AS CONSTRUCTED

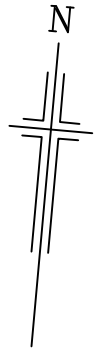

SEASIDE STREET

IMPORTANT
SERVICE AND DRIVEWAY LOCATIONS
HAVE BEEN SURVEYED. ANY CHANGES
WILL BE AT THE PURCHASERS EXPENSE.
PURCHASER: _____
PURCHASER: _____
DATE: _____

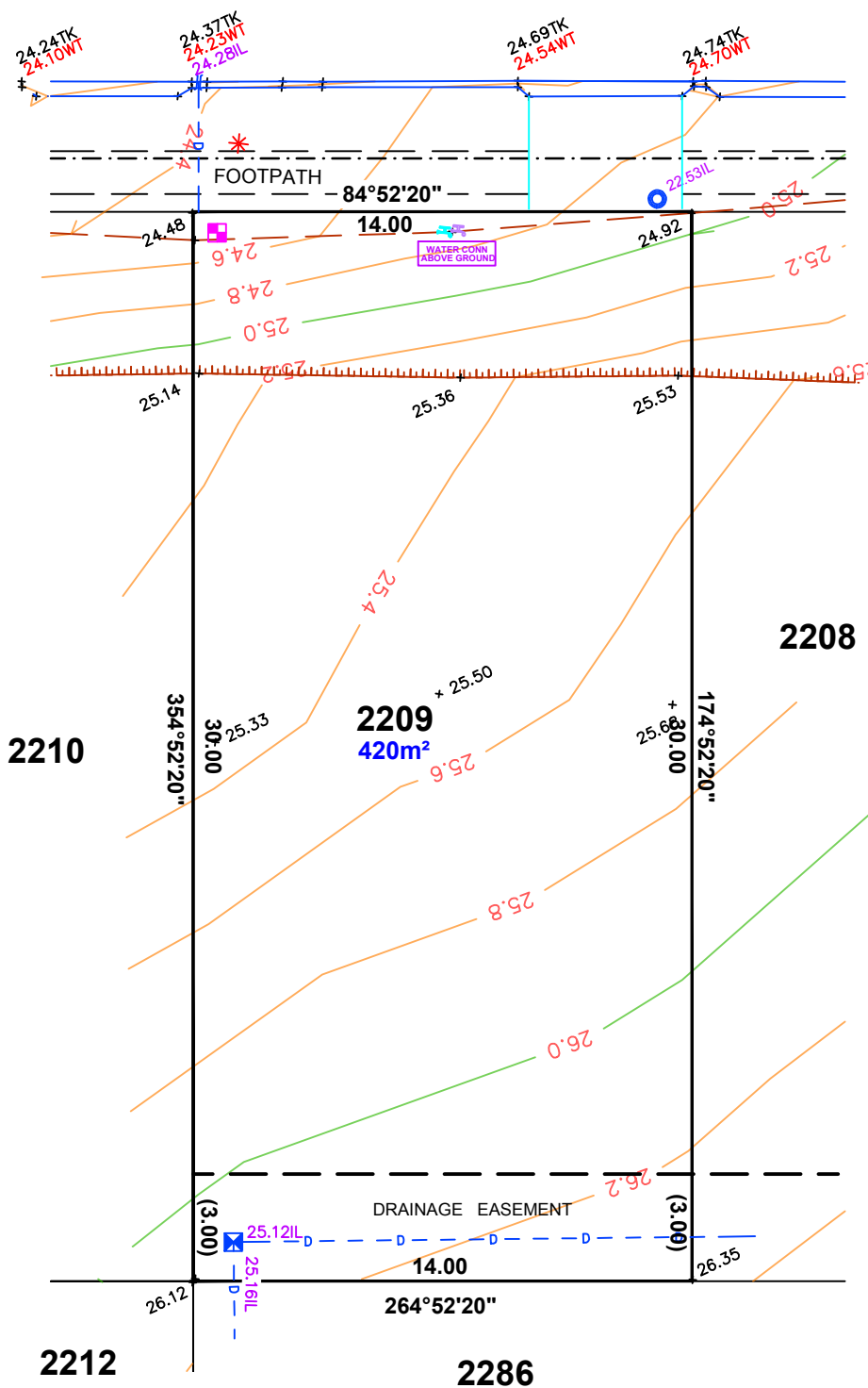

LEGEND

- WATER METER
- SEWER IP
- STOBIE POLE
- TELSTRA PIT
- SW GRATING
- SEWER MAN HOLE
- SW MANHOLE
- LIGHT POLE
- E.T.S.A. CONNECTION
- TAP
- BOLLARD
- SIGN
- SW CONNECTION
- FOOTPATH
- SIDE ENTRY PIT
- COMMON SERVICE TRENCH
- DOMESTIC
- SEWER IO
- NON-POTABLE WATER CONN
- NON-POTABLE WATER CONN
- 29.00TRW TOP RETAINING WALL

NOTE:
DRIVEWAY IN PAVERS
BY DEVELOPER

NOTE: FOOTPATH & CST DATA SHOWN HEREON IS DESIGN INFORMATION AND SHOULD BE CONFIRMED.



AS CONSTRUCTED

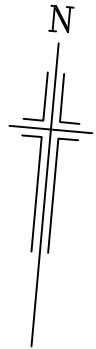

SEASIDE STREET

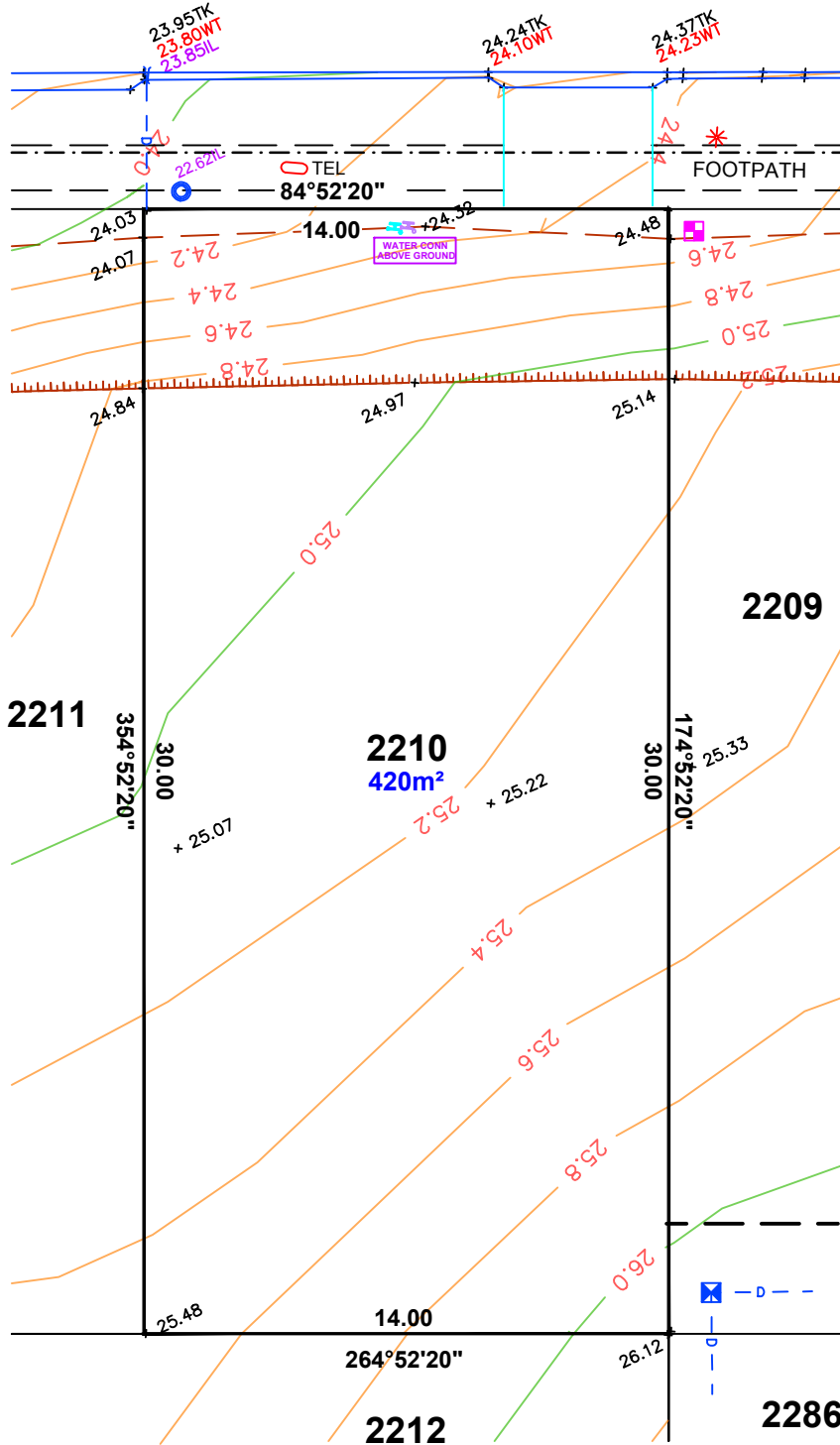

LEGEND

- WATER METER
- SEWER IP
- STOBIE POLE
- TELSTRA PIT
- SW GRATING
- SEWER MAN HOLE
- SW MANHOLE
- LIGHT POLE
- ETSA CONNECTION
- TAP
- BOLLARD
- SIGN
- SW CONNECTION
- FOOTPATH
- SIDE ENTRY PIT
- COMMON SERVICE TRENCH
- DOMESTIC
- SEWER IO
- NON-POTABLE WATER CONN
- NON-POTABLE WATER CONN
- 29.00TRW TOP RETAINING WALL

IMPORTANT
 SERVICE AND DRIVEWAY LOCATIONS
 HAVE BEEN SURVEYED. ANY CHANGES
 WILL BE AT THE PURCHASERS EXPENSE.
 PURCHASER: _____
 PURCHASER: _____
 DATE: _____

NOTE:
 DRIVEWAY IN PAVERS
 BY DEVELOPER

NOTE: FOOTPATH & CST DATA SHOWN HEREON IS DESIGN INFORMATION AND SHOULD BE CONFIRMED.



ALLOTMENT 2211 in DEV. NO. 145/D142/13/005

in the area named

SEAFORD MEADOWS

CT ---/---

AS CONSTRUCTED

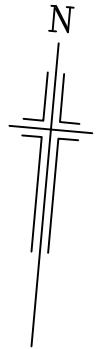

SEASIDE STREET

IMPORTANT
 SERVICE AND DRIVEWAY LOCATIONS
 HAVE BEEN SURVEYED. ANY CHANGES
 WILL BE AT THE PURCHASERS EXPENSE.
 PURCHASER: _____
 PURCHASER: _____
 DATE: _____

DAMPIER ROAD

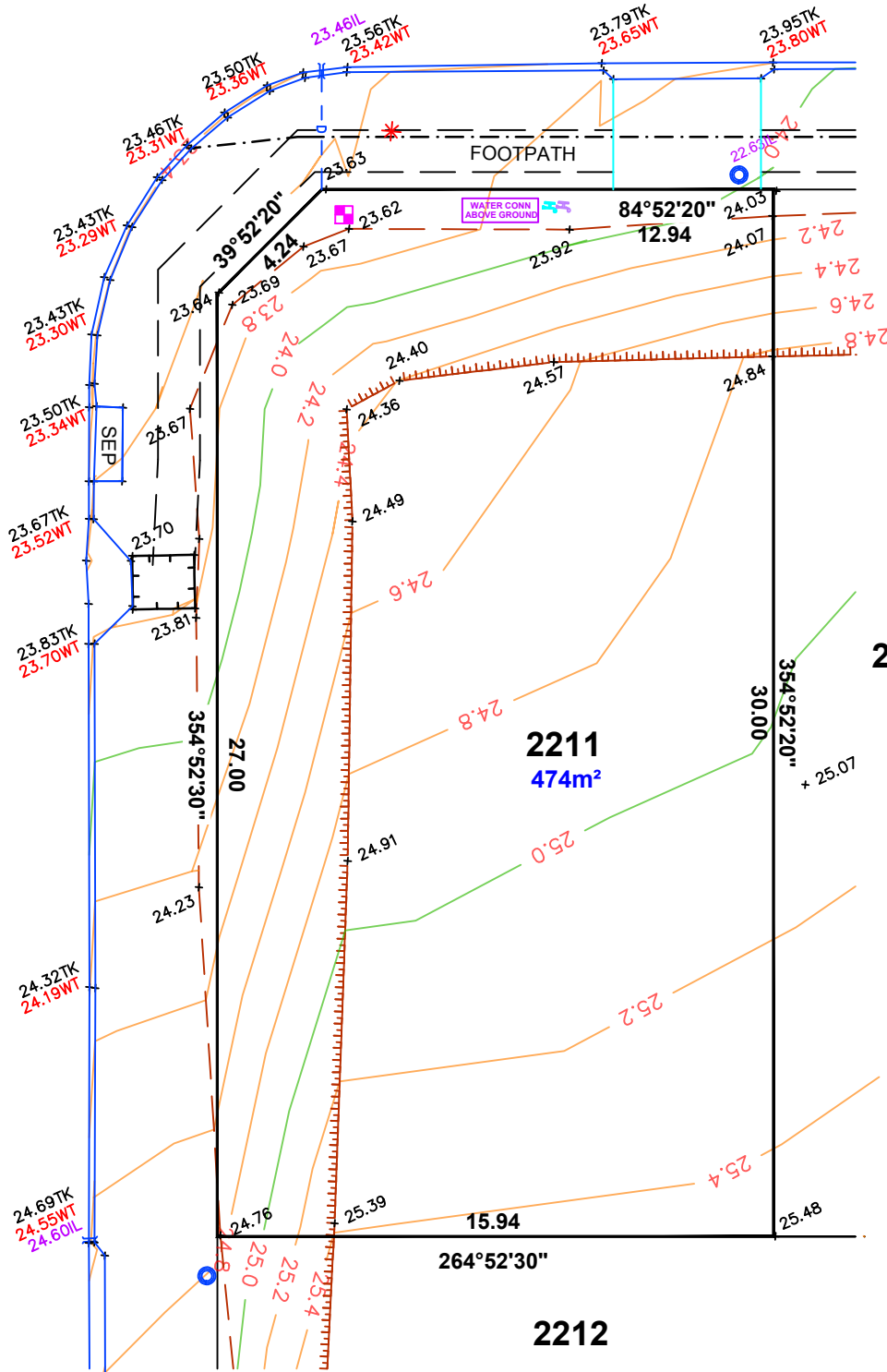

2210

2211
474m²

2212

LEGEND

- WATER METER
- SEWER IP
- STOBIE POLE
- TELSTRA PIT
- SW GRATING
- SEWER MAN HOLE
- SW MANHOLE
- * LIGHT POLE
- ETSA CONNECTION
- TAP
- BOLLARD
- SIGN
- SW CONNECTION
- - - FOOTPATH
- SIDE ENTRY PIT
- . - COMMON SERVICE TRENCH
- - - DOMESTIC
- SEWER IO
- NON-POTABLE WATER CONN
- NON-POTABLE WATER CONN
- 29.00TRW TOP RETAINING WALL

NOTE:
 DRIVEWAY IN PAVERS
 BY DEVELOPER

NOTE: FOOTPATH & CST DATA SHOWN HEREON IS DESIGN INFORMATION AND SHOULD BE CONFIRMED.



ALEXANDER SYMONDS
 PH 8130 1666

1:200

ALLOTMENT 2212 in DEV. NO. 145/D142/13/005
in the area named
SEAFORD MEADOWS

CT ---/---
AS CONSTRUCTED

IMPORTANT
SERVICE AND DRIVEWAY LOCATIONS
HAVE BEEN SURVEYED. ANY CHANGES
WILL BE AT THE PURCHASERS EXPENSE.
PURCHASER: _____
PURCHASER: _____
DATE: _____

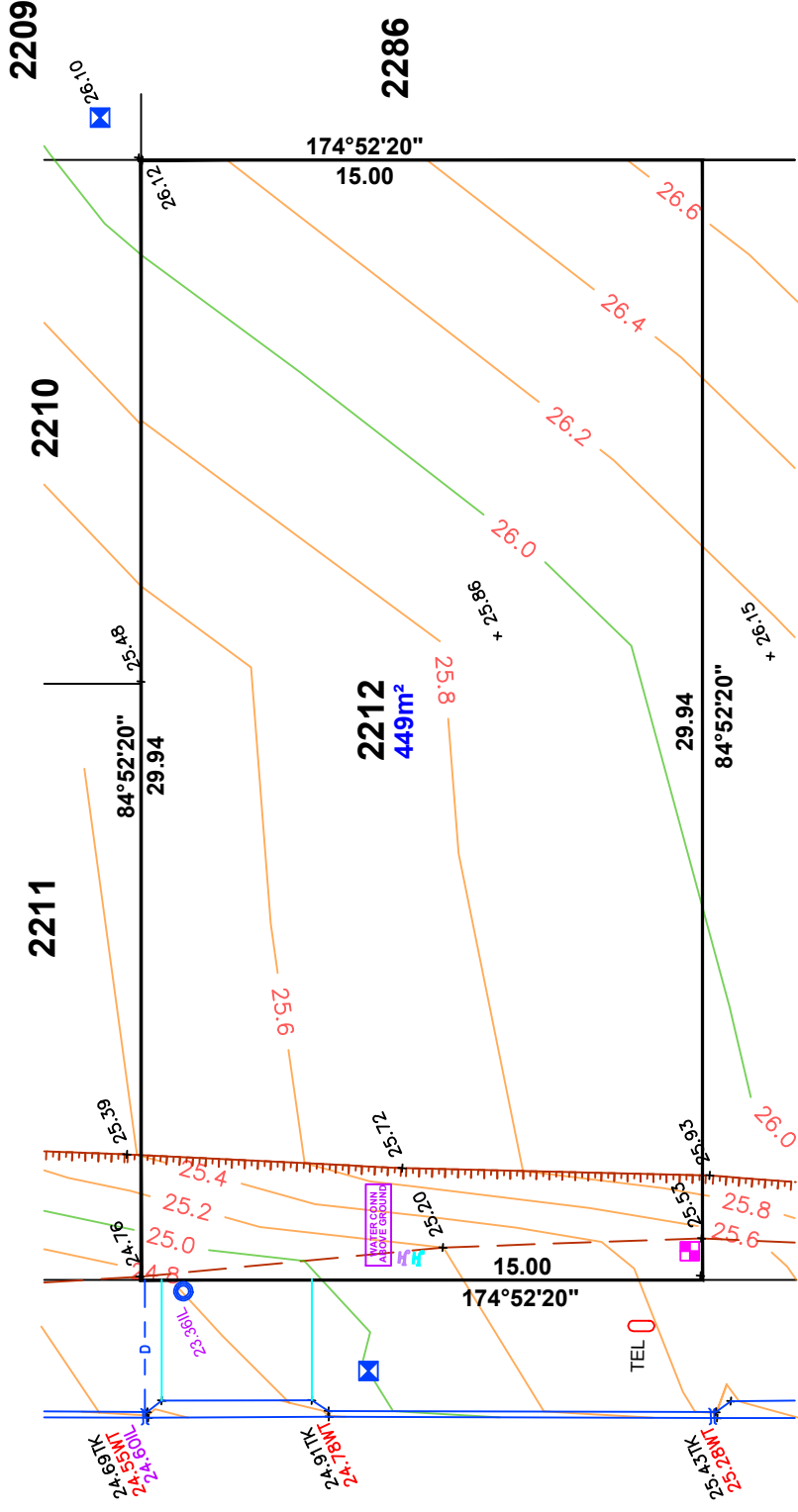

DAMPIER ROAD

- LEGEND**
- WATER METER
 - SEWER IP
 - STOBIE POLE
 - TELSTRA PIT
 - ▨ SW GRATING
 - SEWER MAN HOLE
 - SW MANHOLE
 - LIGHT POLE
 - E.T.S.A CONNECTION
 - TAP
 - BOLLARD
 - SIGN
 - SW CONNECTION
 - FOOTPATH
 - SIDE ENTRY PIT
 - COMMON SERVICE TRENCH
 - DOMESTIC
 - SEWER IO
 - NON-POTABLE WATER CONN
 - NON-POTABLE WATER CONN
 - TOP RETAINING WALL



1:200

NOTE: DRIVEWAY IN PAVERS
BY DEVELOPER

NOTE: FOOTPATH & CST FOOTPATH & CST DATA SHOWN HEREON IS DESIGN INFORMATION AND SHOULD BE CONFIRMED
ORIGINAL SHEET SIZE A4

ALLOTMENT 2213 in DEV. NO. 145/D142/13/005
 in the area named
SEAFORD MEADOWS
 CT ---/---
AS CONSTRUCTED

IMPORTANT
 SERVICE AND DRIVEWAY LOCATIONS
 HAVE BEEN SURVEYED. ANY CHANGES
 WILL BE AT THE PURCHASERS EXPENSE.
 PURCHASER: _____
 PURCHASER: _____
 DATE: _____

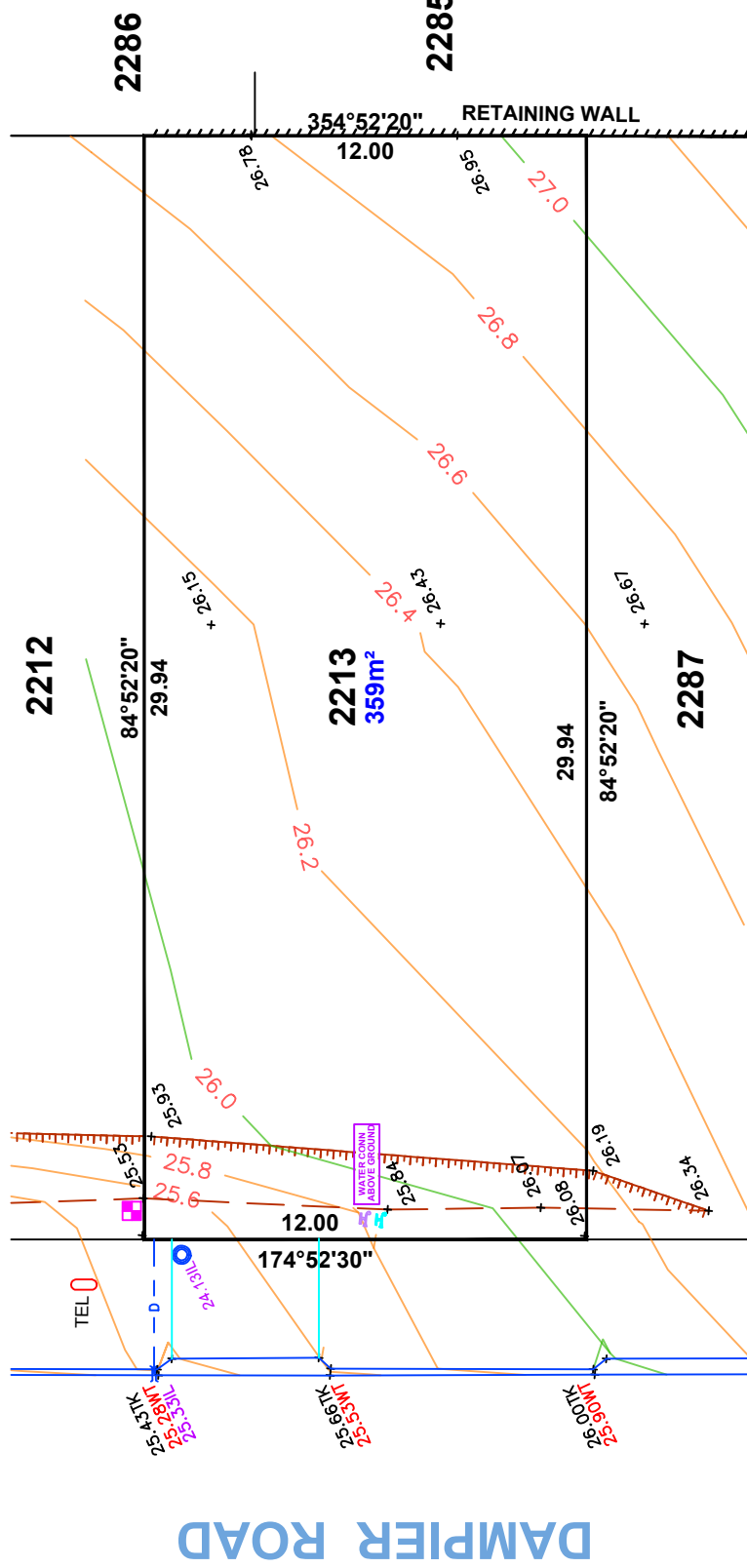

DAMPIER ROAD

LEGEND

- WATER METER
- SEWER IP
- STOBIE POLE
- TELSTRA PIT
- SW GRATING
- SEWER MAN HOLE
- SW MANHOLE
- LIGHT POLE
- ETS&A CONNECTION
- TAP
- BOLLARD
- SIGN
- SW CONNECTION
- FOOTPATH
- SIDE ENTRY PIT
- COMMON SERVICE TRENCH
- DOMESTIC
- SEWER IO
- NON-POTABLE WATER CONN
- NON-POTABLE WATER CONN
- TOP RETAINING WALL



1:200

NOTE: FOOTPATH & CST FOOTPATH & CST DATA SHOWN HEREON IS DESIGN INFORMATION AND SHOULD BE CONFIRMED BY DEVELOPER
 ORIGINAL SHEET SIZE A4

NOTE:
 DRIVEWAY IN PAVERS
 BY DEVELOPER

ALLOTMENT 2287 in DEV. NO. 145/D142/13/005
 in the area named
SEAFORD MEADOWS
 CT ---/---
AS CONSTRUCTED

IMPORTANT
 SERVICE AND DRIVEWAY LOCATIONS
 HAVE BEEN SURVEYED. ANY CHANGES
 WILL BE AT THE PURCHASERS EXPENSE.
 PURCHASER: _____
 PURCHASER: _____
 DATE: _____

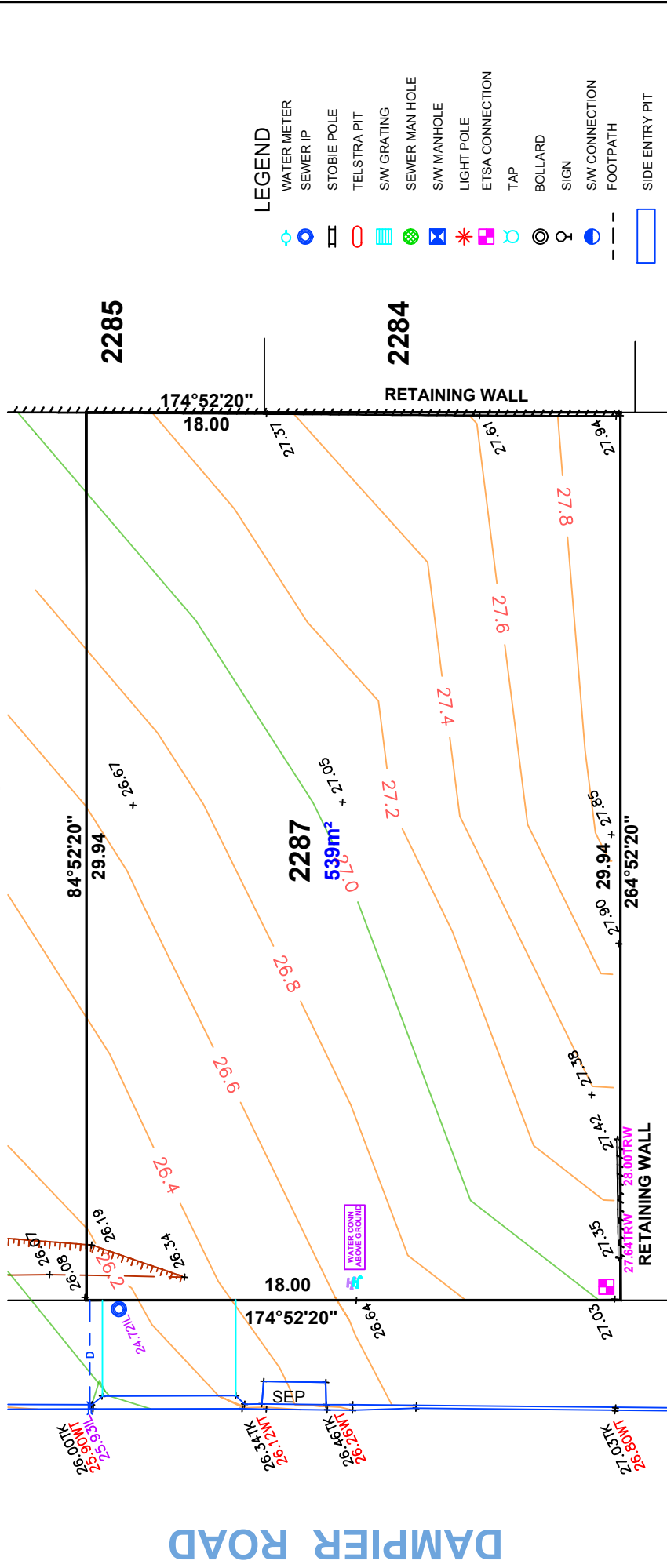

DAMPIER ROAD

- LEGEND**
- WATER METER
 - SEWER IP
 - STOBIE POLE
 - TELSTRA PIT
 - SW GRATING
 - SEWER MAN HOLE
 - SW MANHOLE
 - LIGHT POLE
 - E.T.S.A CONNECTION
 - TAP
 - BOLLARD
 - SIGN
 - SW CONNECTION
 - FOOTPATH
 - SIDE ENTRY PIT
 - COMMON SERVICE TRENCH
 - DOMESTIC
 - SEWER IO
 - NON-POTABLE WATER CONN
 - NON-POTABLE WATER CONN
 - 29.00TRW
 - TOP RETAINING WALL



1:200

NOTE: FOOTPATH & CST FOOTPATH & CST DATA SHOWN HEREON IS DESIGN INFORMATION AND SHOULD BE CONFIRMED BY DEVELOPER
 ORIGINAL SHEET SIZE A4

NOTE:
 DRIVEWAY IN PAVERS
 BY DEVELOPER

ALLOTMENT 2313 DEV. NO. 145/D142/13/005
 in the area named
SEAFORD MEADOWS

CT ---/---

AS CONSTRUCTED

IMPORTANT
 SERVICE AND DRIVEWAY LOCATIONS
 HAVE BEEN SURVEYED. ANY CHANGES
 WILL BE AT THE PURCHASERS EXPENSE.
 PURCHASER: _____
 PURCHASER: _____
 DATE: _____

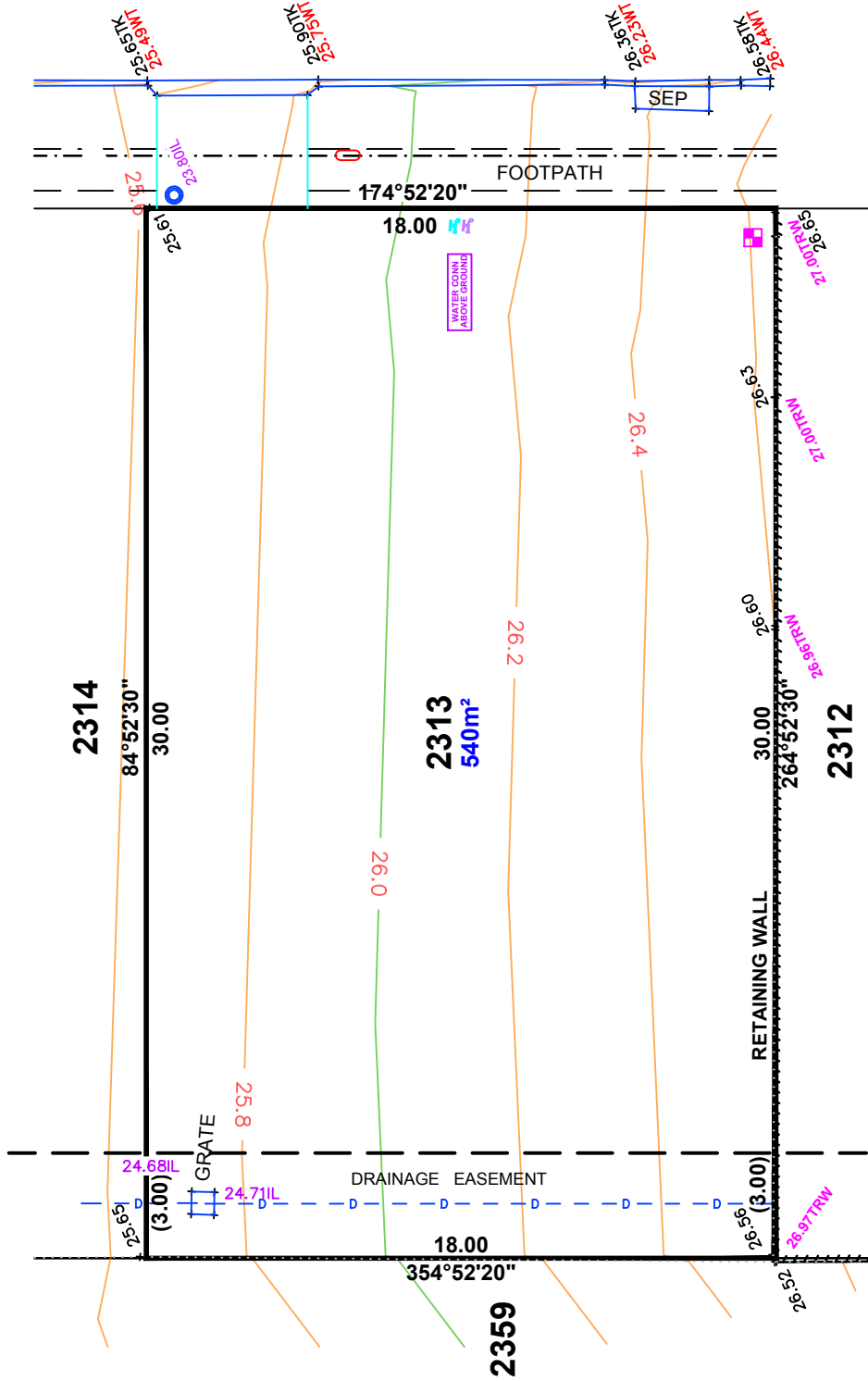

DAMPIER ROAD

LEGEND

- WATER METER
- SEWER IP
- STOBIE POLE
- TELSTRA PIT
- SW GRATING
- SEWER MAN HOLE
- SW MANHOLE
- LIGHT POLE
- ETSAs CONNECTION
- TAP
- BOLLARD
- SIGN
- SW CONNECTION
- FOOTPATH
- SIDE ENTRY PIT
- COMMON SERVICE TRENCH
- DOMESTIC
- SEWER IO
- NON-POTABLE WATER CONN
- NON-POTABLE WATER CONN
- TOP RETAINING WALL



NOTE:
 DRIVEWAY IN PAVERS
 BY DEVELOPER

NOTE: FOOTPATH & CST DATA SHOWN HEREON IS DESIGN INFORMATION AND SHOULD BE CONFIRMED
 ORIGINAL SHEET SIZE A4

ALLOTMENT 2314 in DEV. NO. 145/D142/13/005
 in the area named
SEAFORD MEADOWS

CT ---/---

AS CONSTRUCTED

IMPORTANT
 SERVICE AND DRIVEWAY LOCATIONS
 HAVE BEEN SURVEYED. ANY CHANGES
 WILL BE AT THE PURCHASERS EXPENSE.
 PURCHASER: _____
 PURCHASER: _____
 DATE: _____

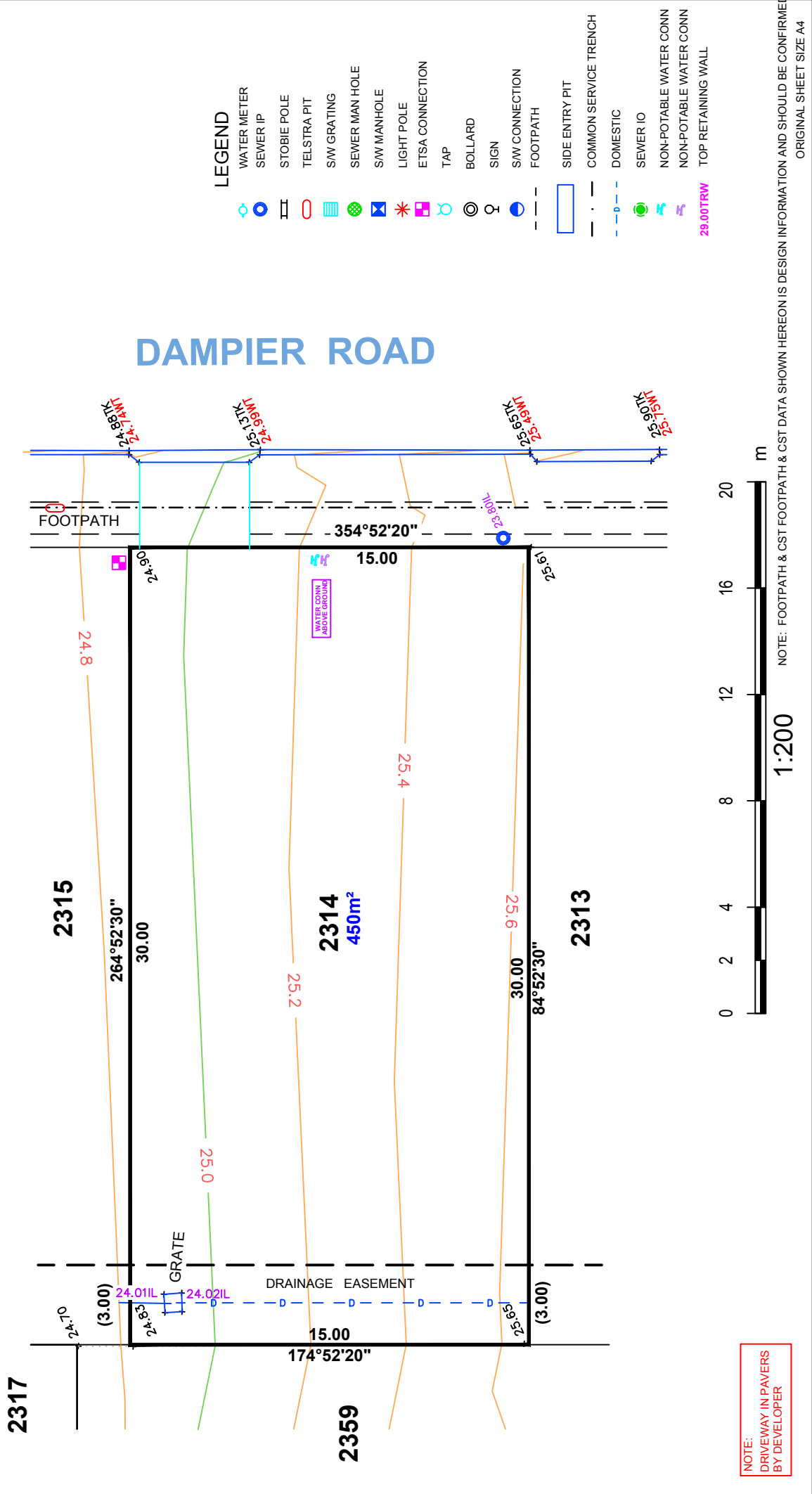

NOTE:
 DRIVEWAY IN PAVERS
 BY DEVELOPER

ALLOTMENT 2315 EV. NO. 145/D142/13/005
 in the area named
SEAFORD MEADOWS
 CT ---/---
AS CONSTRUCTED

IMPORTANT
 SERVICE AND DRIVEWAY LOCATIONS
 HAVE BEEN SURVEYED. ANY CHANGES
 WILL BE AT THE PURCHASERS EXPENSE.
 PURCHASER: _____
 PURCHASER: _____
 DATE: _____

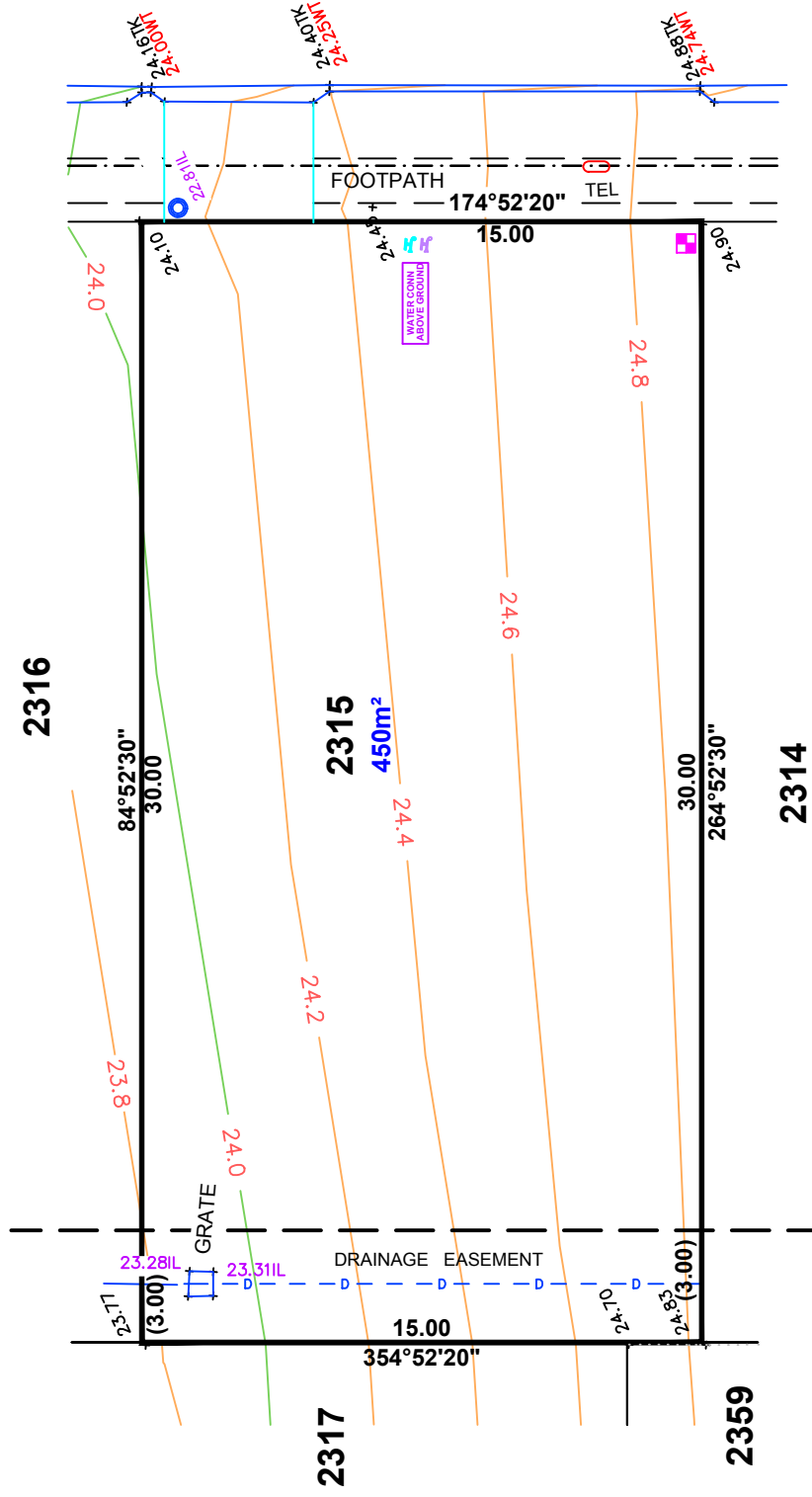

- LEGEND**
- WATER METER
 - SEWER IP
 - STOBIE POLE
 - TELSTRA PIT
 - SW GRATING
 - SEWER MAN HOLE
 - SW MANHOLE
 - LIGHT POLE
 - ETS&A CONNECTION
 - TAP
 - BOLLARD
 - SIGN
 - SW CONNECTION
 - FOOTPATH
 - SIDE ENTRY PIT
 - COMMON SERVICE TRENCH
 - DOMESTIC
 - SEWER IO
 - NON-POTABLE WATER CONN
 - NON-POTABLE WATER CONN
 - TOP RETAINING WALL



1:200

NOTE: FOOTPATH & CST FOOTPATH & CST DATA SHOWN HEREON IS DESIGN INFORMATION AND SHOULD BE CONFIRMED
 ORIGINAL SHEET SIZE A4

NOTE:
 DRIVEWAY IN PAVERS
 BY DEVELOPER

ALLOTMENT 2316 in DEV. NO. 145/D142/13/005
 in the area named
SEAFORD MEADOWS
 CT ---/---
AS CONSTRUCTED

SEASIDE STREET

DAMPIER ROAD

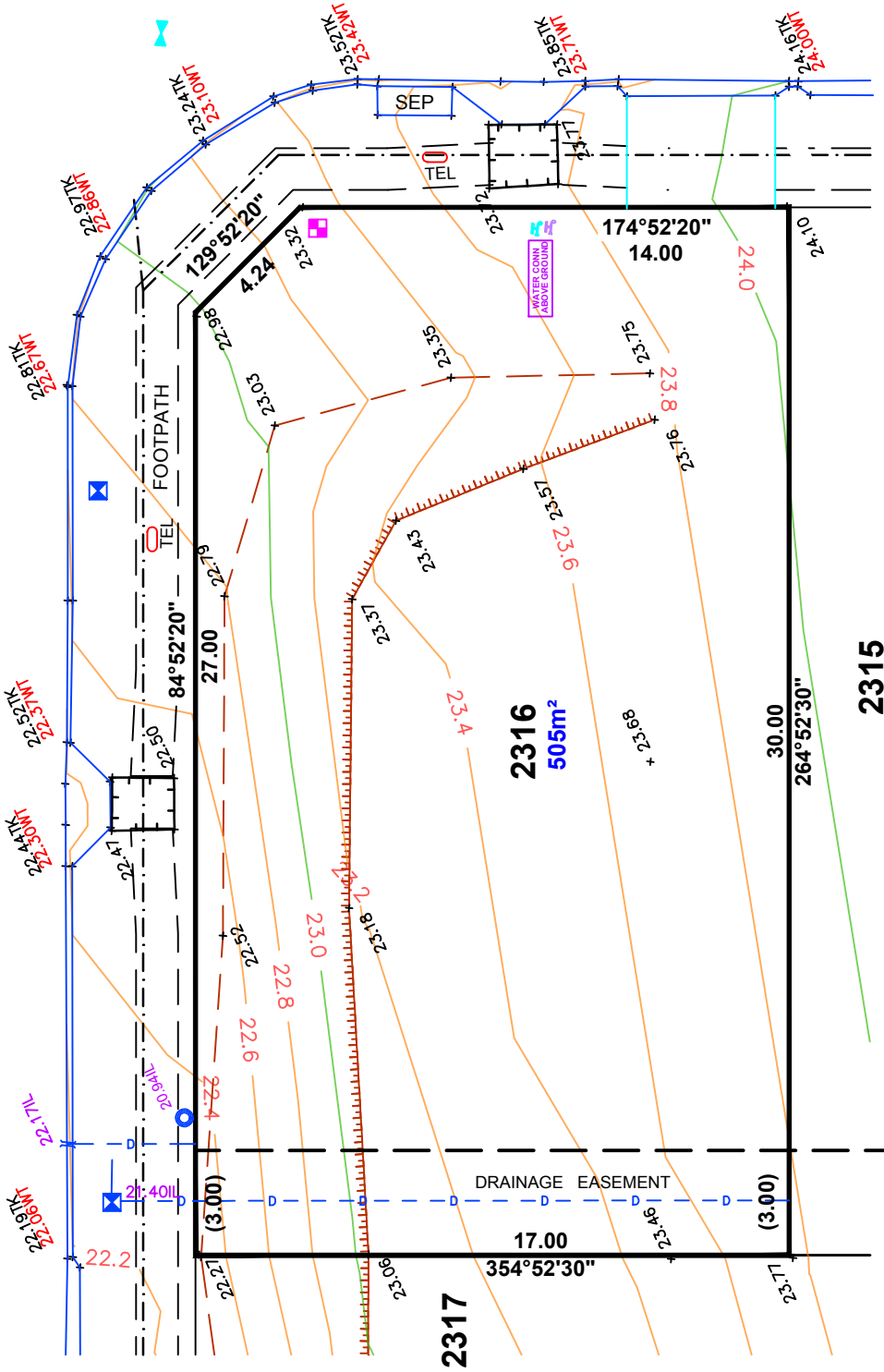

- LEGEND**
- WATER METER
 - SEWER IP
 - STOBIE POLE
 - TELSTRA PIT
 - SW GRATING
 - SEWER MAN HOLE
 - SW MANHOLE
 - LIGHT POLE
 - ETSA CONNECTION
 - TAP
 - BOLLARD
 - SIGN
 - SW CONNECTION
 - FOOTPATH
 - SIDE ENTRY PIT
 - COMMON SERVICE TRENCH
 - DOMESTIC
 - SEWER IO
 - NON-POTABLE WATER CONN
 - NON-POTABLE WATER CONN
 - TOP RETAINING WALL

IMPORTANT
 SERVICE AND DRIVEWAY LOCATIONS
 HAVE BEEN SURVEYED. ANY CHANGES
 WILL BE AT THE PURCHASERS EXPENSE.
 PURCHASER: _____
 PURCHASER: _____
 DATE: _____



1:200

NOTE:
 DRIVEWAY IN PAVERS
 BY DEVELOPER

NOTE: FOOTPATH & CST DATA SHOWN HEREON IS DESIGN INFORMATION AND SHOULD BE CONFIRMED
 ORIGINAL SHEET SIZE A4