



vista

seaford heights



**Grandview 2** contour plans

**ALLOTMENT 554 in DEV. NO. 145/D215/12/011**  
 in the area named  
**SEAFORD HEIGHTS**

CT ---/---

**AS CONSTRUCTED**

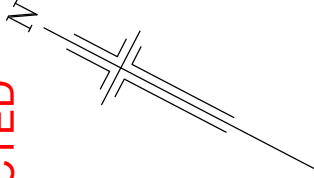

**WATERCOLOUR ROAD**

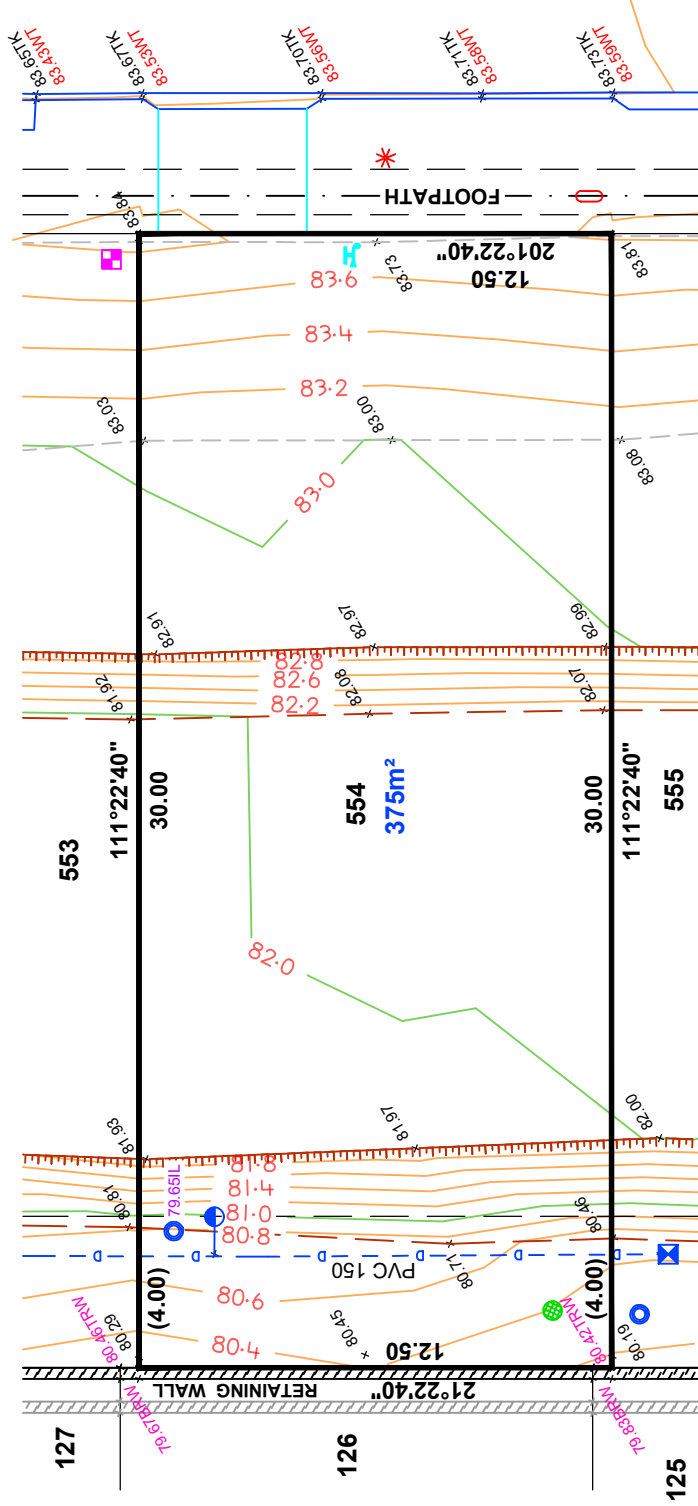

**LEGEND**

- WATER METER
- SEWER IP
- STOBIE POLE
- TELSTRA PIT
- S/W GRATING
- SEWER MAN HOLE
- S/W MANHOLE
- LIGHT POLE
- ETSA CONNECTION
- TAP
- BOLLARD
- SIGN
- S/W CONNECTION
- FOOTPATH
- SIDE ENTRY PIT
- COMMON SERVICE TRENCH
- DOMESTIC
- SEWER IO
- POTABLE WATER CONN
- NON-POTABLE WATER CONN
- TOP RETAINING WALL



**1:200**

NOTE: FOOTPATH & CST DATA SHOWN HEREON IS DESIGN INFORMATION AND SHOULD BE CONFIRMED.

ORIGINAL SHEET SIZE A4

**DISCLAIMER:**  
 Please note that this site plan is intended for visual purposes only, additional survey work will be required prior to commencing any design or construction on the site.

**IMPORTANT**  
 SERVICE AND DRIVEWAY LOCATIONS ARE APPROXIMATE. ANY CHANGES WILL BE AT THE PURCHASERS EXPENSE.  
 PURCHASER: \_\_\_\_\_  
 PURCHASER: \_\_\_\_\_  
 DATE: \_\_\_\_\_

**ALLOTMENT 555 in DEV. NO. 145/D215/12/008**

in the area named  
**SEAFORD HEIGHTS**

**PRELIMINARY**

CT .../....

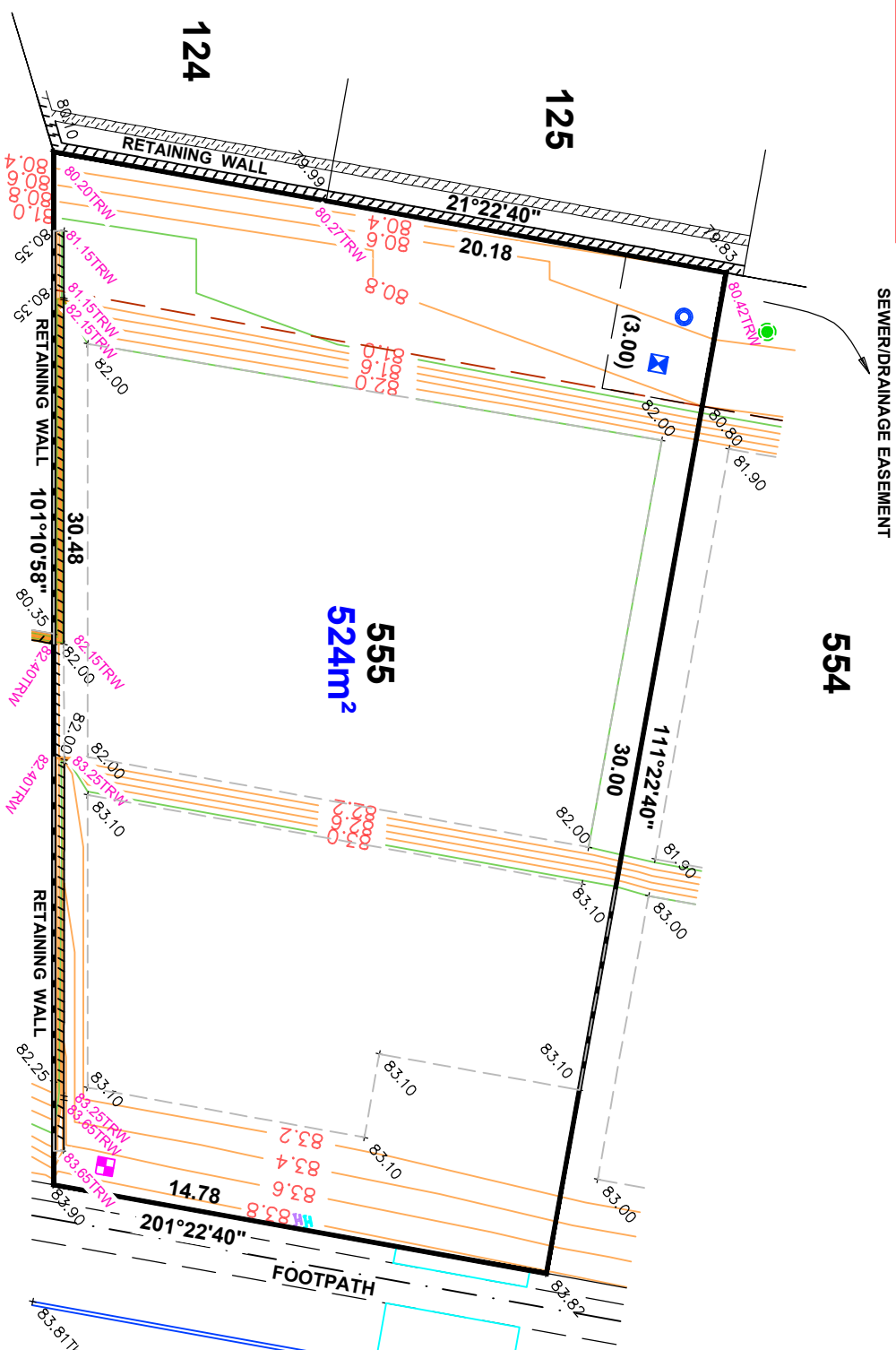

**WATERCOLOUR ROAD**

- LEGEND**
- WATER METER
  - SEWER IP
  - STOBIE POLE
  - TELSTRA PIT
  - S/W GRATING
  - SEWER MAN HOLE
  - S/W MANHOLE
  - LIGHT POLE
  - ETSA CONNECTION
  - TAP
  - BOLLARD
  - SIGN
  - S/W CONNECTION
  - FOOTPATH
  - SIDE ENTRY PIT
  - COMMON SERVICE TRENCH
  - DOMESTIC
  - SEWER IO
  - POTABLE WATER CONN
  - NON-POTABLE WATER CONN
  - TOP RETAINING WALL

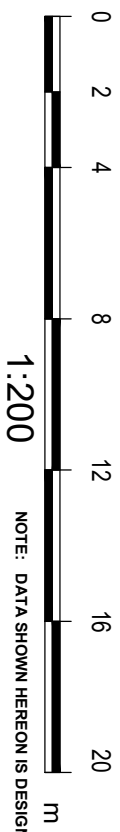

1:200

NOTE: DATA SHOWN HEREON IS DESIGN INFORMATION AND SHOULD BE CONFIRMED

ORIGINAL SHEET SIZE A4

**DISCLAIMER:**  
 Please note that this site plan is intended for visual purposes only, additional survey work will be required prior to commencing any design or construction on the site.

ALLOTMENT 556 in DEV. NO. 145/D215/12/008

in the area named  
**SEAFORD HEIGHTS**

CT ---/----

**PRELIMINARY**

**IMPORTANT**  
SERVICE AND DRIVEWAY LOCATIONS  
ARE APPROXIMATE. ANY CHANGES WILL  
BE AT THE PURCHASERS EXPENSE.  
PURCHASER: \_\_\_\_\_  
PURCHASER: \_\_\_\_\_  
DATE: \_\_\_\_\_

**DISCLAIMER:**

Please note that this site plan is intended for  
visual purposes only, additional survey work will  
be required prior to commencing any design or  
construction on the site.

**555**

**121**

**556**  
**496m<sup>2</sup>**

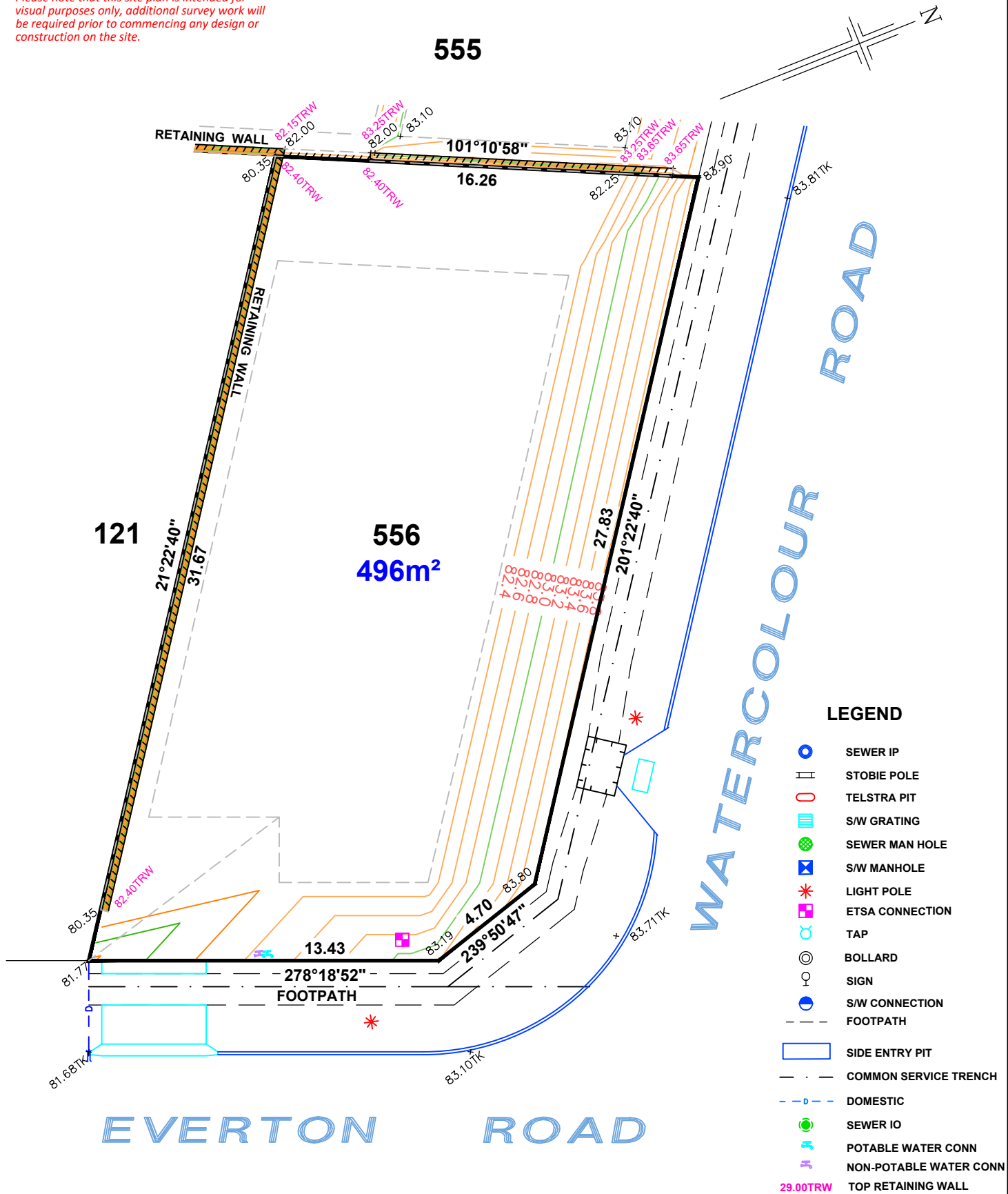

**LEGEND**

- SEWER IP
- STOBIE POLE
- TELSTRA PIT
- S/W GRATING
- SEWER MAN HOLE
- S/W MANHOLE
- LIGHT POLE
- ETSA CONNECTION
- TAP
- BOLLARD
- SIGN
- S/W CONNECTION
- FOOTPATH
- SIDE ENTRY PIT
- COMMON SERVICE TRENCH
- DOMESTIC
- SEWER IO
- POTABLE WATER CONN
- NON-POTABLE WATER CONN
- 29.00TRW TOP RETAINING WALL

NOTE: DATA SHOWN HEREON IS DESIGN INFORMATION  
AND SHOULD BE CONFIRMED.



1:200

ALEXANDER SYMONDS  
PH 8130 1666

ORIGINAL SHEET SIZE A4



**DISCLAIMER:**

Please note that this site plan is intended for visual purposes only, additional survey work will be required prior to commencing any design or construction on the site.

**ALLOTMENT 557 in DEV. NO. 145/D215/12/011**

**in the area named  
SEAFORD HEIGHTS**

CT ---/----

**AS CONSTRUCTED**

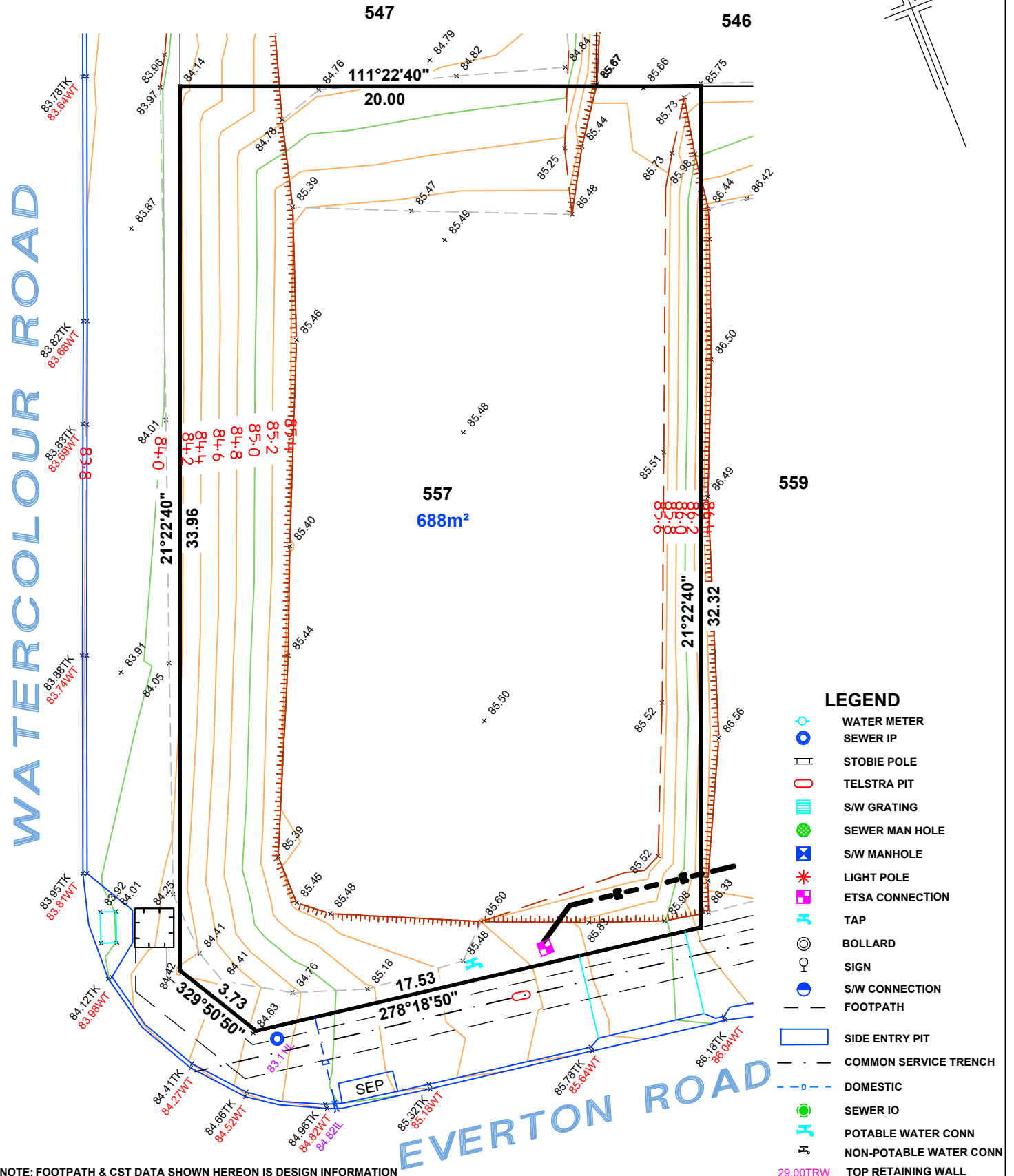
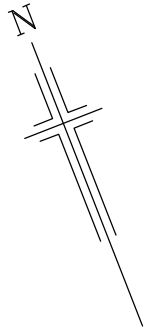

NOTE: FOOTPATH & CST DATA SHOWN HEREON IS DESIGN INFORMATION AND SHOULD BE CONFIRMED.



1:200

ORIGINAL SHEET SIZE A4

ALEXANDER SYMONDS  
PH 8130 1666

**DISCLAIMER:**

Please note that this site plan is intended for visual purposes only, additional survey work will be required prior to commencing any design or construction on the site.

**ALLOTMENT 559 in DEV. NO. 145/D215/12/011**

**in the area named  
SEAFORD HEIGHTS**

CT ---/----

**AS CONSTRUCTED**

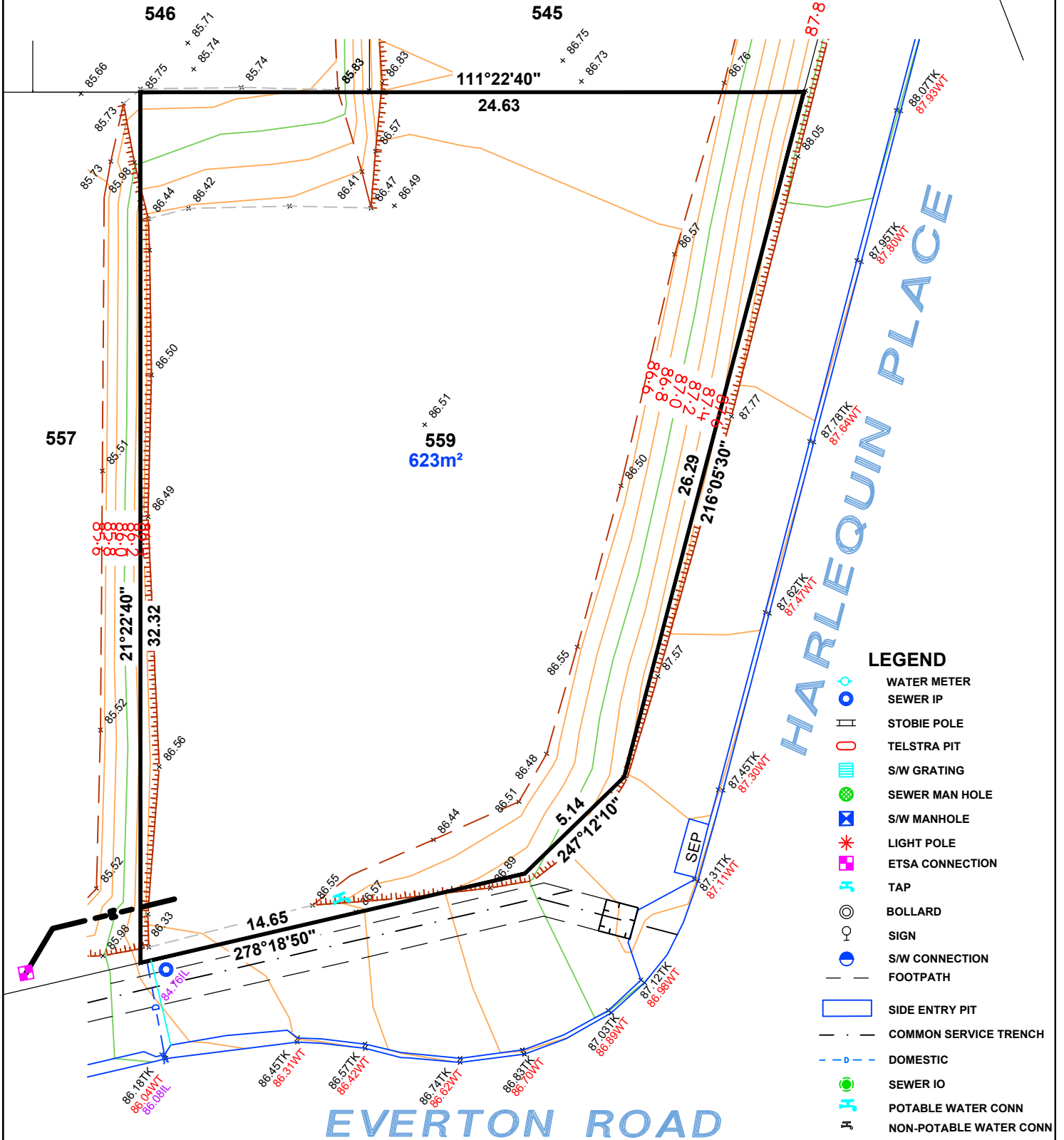
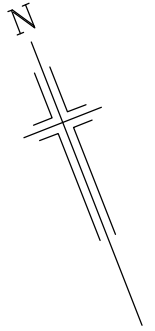

**IMPORTANT**  
 SERVICE AND DRIVEWAY LOCATIONS ARE APPROXIMATE. ANY CHANGES WILL BE AT THE PURCHASERS EXPENSE.  
 PURCHASER: \_\_\_\_\_  
 PURCHASER: \_\_\_\_\_  
 DATE: \_\_\_\_\_

# COTTERELL ROAD

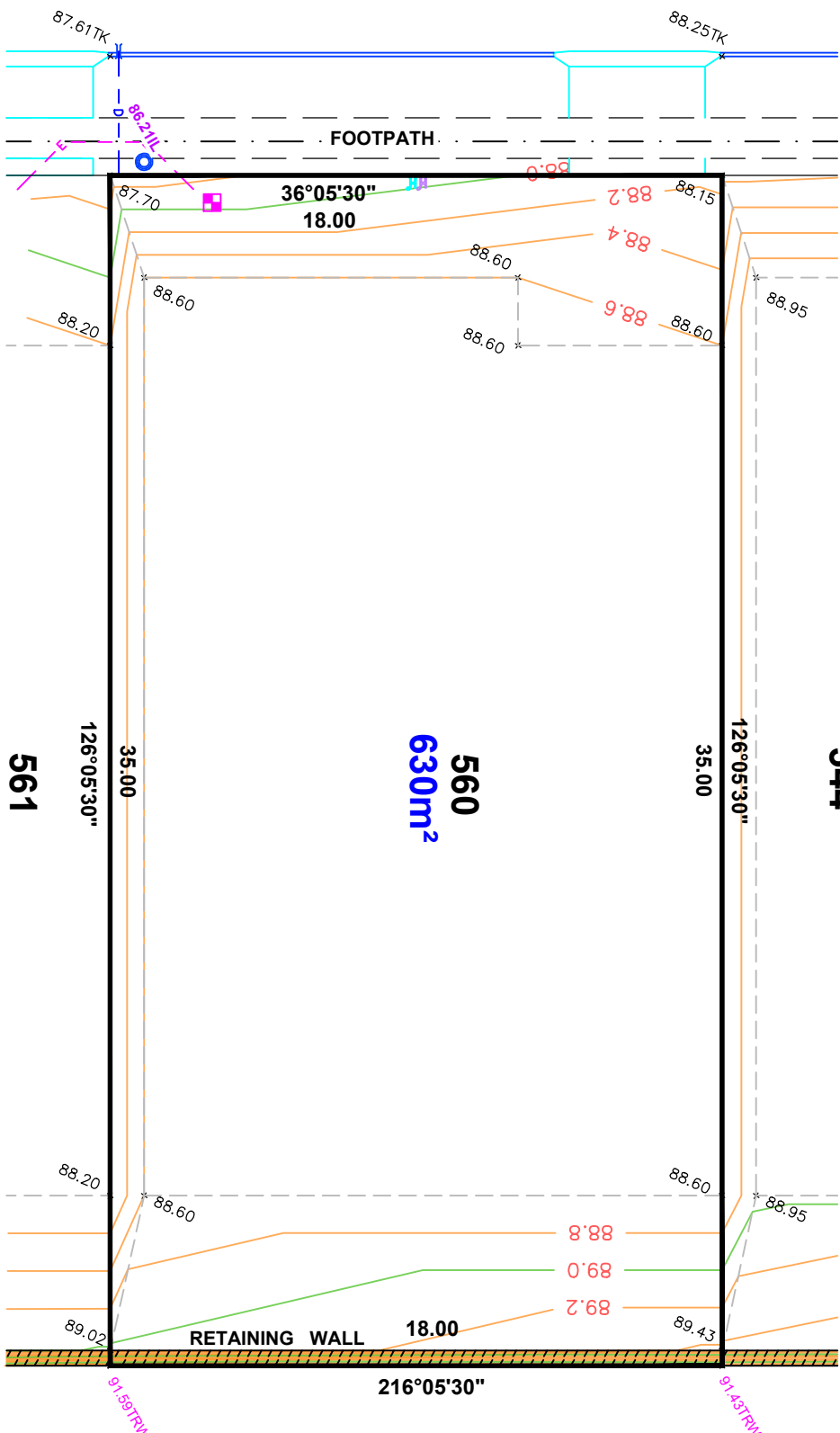

**ALLOTMENT 560 in DEV. NO. 145/D215/12/008**  
 in the area named  
**SEAFORD HEIGHTS**  
**PRELIMINARY**  
 CT .../.../...

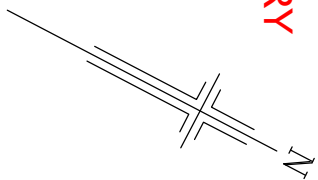

- LEGEND**
- WATER METER
  - SEWER IP
  - STOBIE POLE
  - TELSTRA PIT
  - S/W GRATING
  - SEWER MAN HOLE
  - S/W MANHOLE
  - LIGHT POLE
  - ETSA CONNECTION
  - TAP
  - BOLLARD
  - SIGN
  - S/W CONNECTION
  - FOOTPATH
  - SIDE ENTRY PIT
  - COMMON SERVICE TRENCH
  - DOMESTIC
  - SEWER IO
  - POTABLE WATER CONN
  - NON-POTABLE WATER CONN
  - TOP RETAINING WALL

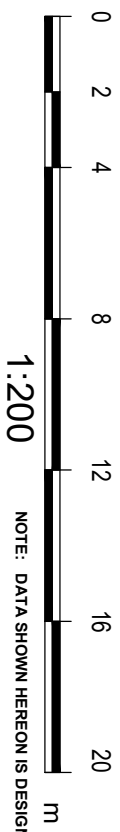

**DISCLAIMER:**  
 Please note that this site plan is intended for visual purposes only, additional survey work will be required prior to commencing any design or construction on the site.





**IMPORTANT**  
 SERVICE AND DRIVEWAY LOCATIONS ARE APPROXIMATE. ANY CHANGES WILL BE AT THE PURCHASERS EXPENSE.  
 PURCHASER: \_\_\_\_\_  
 PURCHASER: \_\_\_\_\_  
 DATE: \_\_\_\_\_

# COTTERELL ROAD

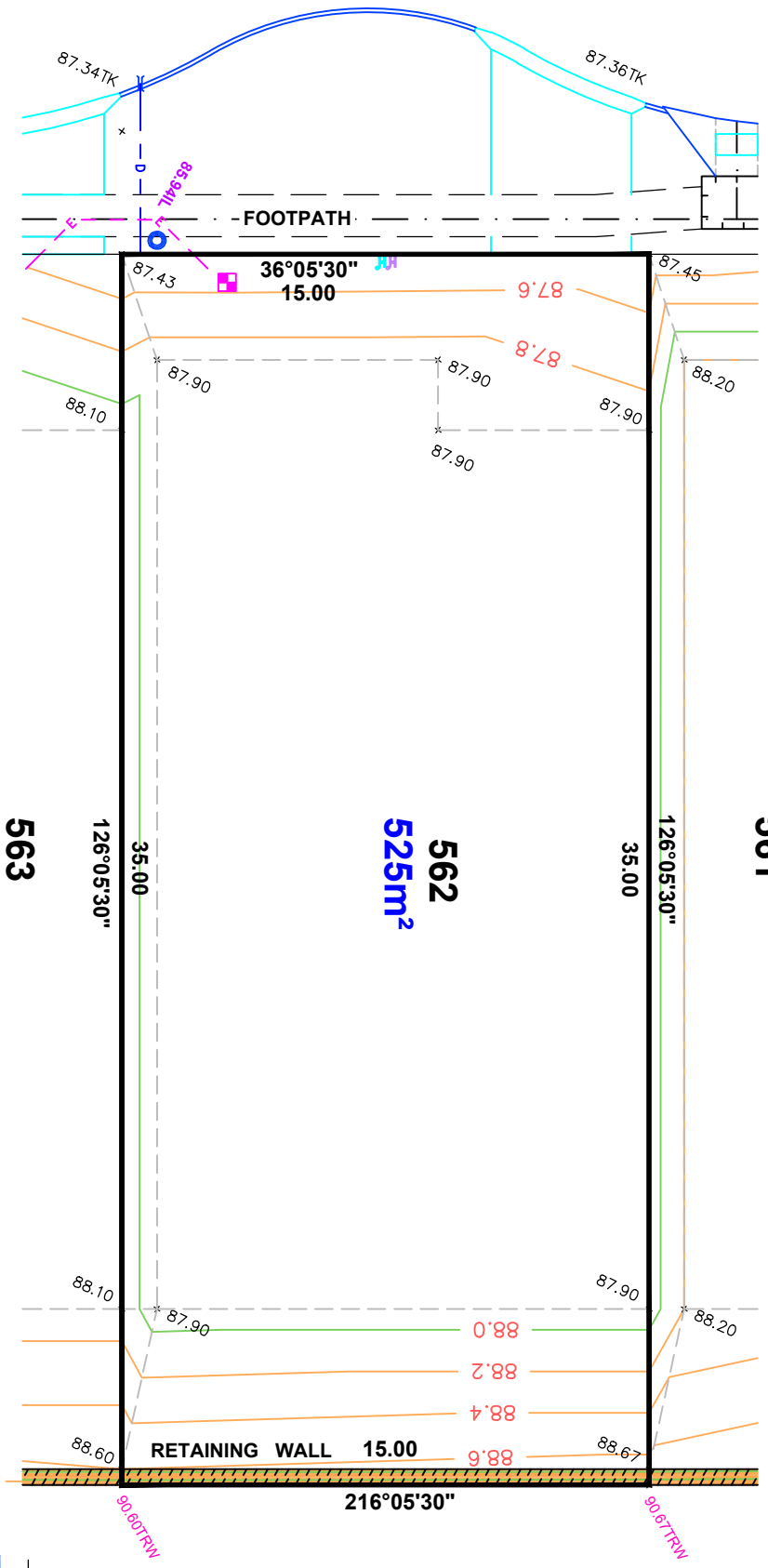

**ALLOTMENT 562 in DEV. NO. 145/D215/12/008**  
 in the area named  
**SEAFORD HEIGHTS**  
**PRELIMINARY**  
 CT .../....

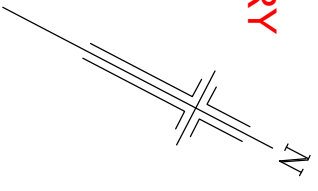

- LEGEND**
- WATER METER
  - SEWER IP
  - STOBIE POLE
  - TELSTRA PIT
  - S/W GRATING
  - SEWER MAN HOLE
  - S/W MANHOLE
  - LIGHT POLE
  - ETSA CONNECTION
  - TAP
  - BOLLARD
  - SIGN
  - S/W CONNECTION
  - FOOTPATH
  - SIDE ENTRY PIT
  - COMMON SERVICE TRENCH
  - DOMESTIC
  - SEWER IO
  - POTABLE WATER CONN
  - NON-POTABLE WATER CONN
  - TOP RETAINING WALL



**DISCLAIMER:**  
 Please note that this site plan is intended for visual purposes only, additional survey work will be required prior to commencing any design or construction on the site.

**IMPORTANT**  
 SERVICE AND DRIVEWAY LOCATIONS ARE APPROXIMATE. ANY CHANGES WILL BE AT THE PURCHASERS EXPENSE.  
 PURCHASER: \_\_\_\_\_  
 PURCHASER: \_\_\_\_\_  
 DATE: \_\_\_\_\_

**ALLOTMENT 563 in DEV. NO. 145/D215/12/008**  
 in the area named  
**SEAFORD HEIGHTS**  
 CT ---/---

**PRELIMINARY**

# COTTERELL ROAD

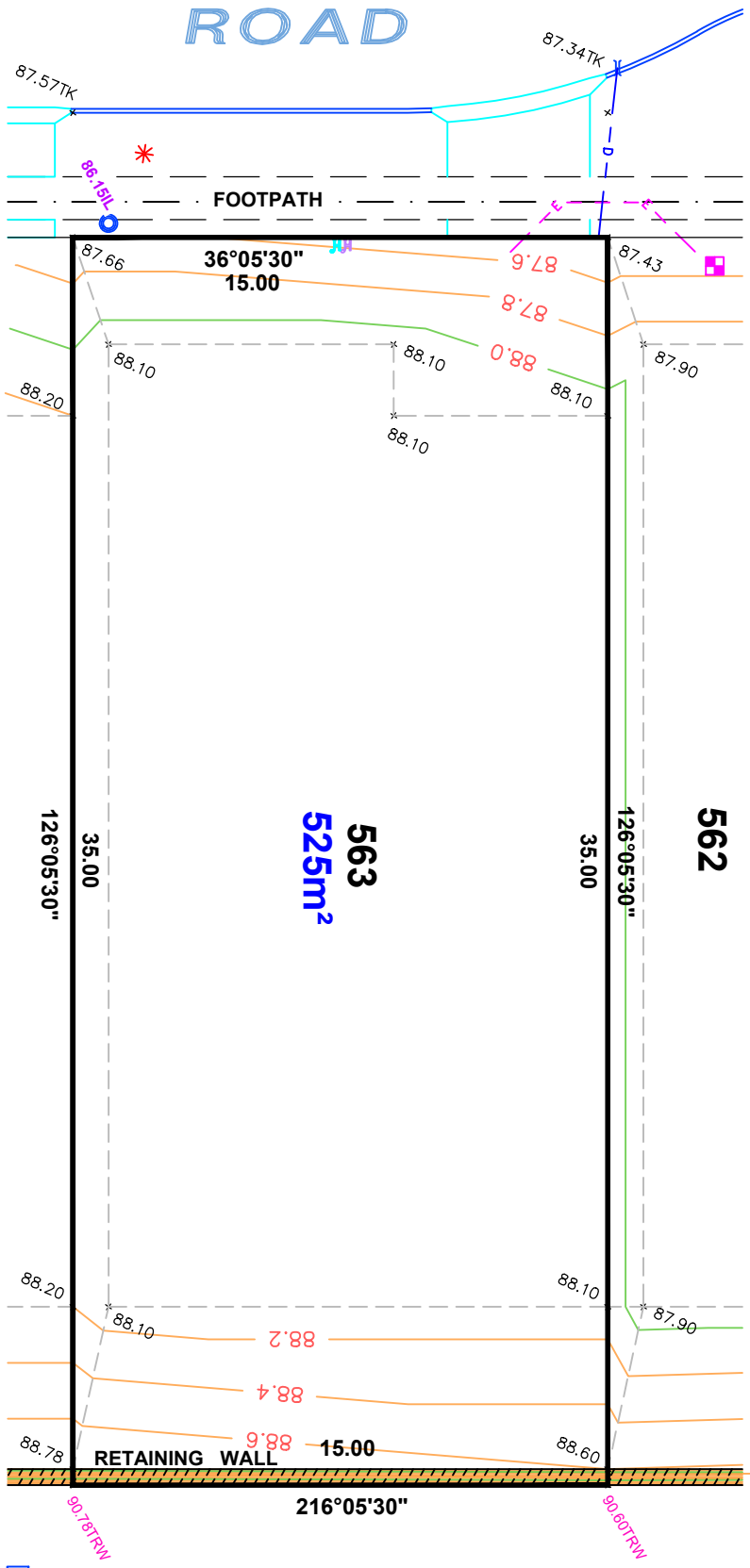

- LEGEND**
- WATER METER
  - SEWER IP
  - STOBIE POLE
  - TELSTRA PIT
  - S/W GRATING
  - SEWER MAN HOLE
  - S/W MANHOLE
  - LIGHT POLE
  - ETSA CONNECTION
  - TAP
  - BOLLARD
  - SIGN
  - S/W CONNECTION
  - FOOTPATH
  - SIDE ENTRY PIT
  - COMMON SERVICE TRENCH
  - DOMESTIC
  - SEWER IO
  - POTABLE WATER CONN
  - NON-POTABLE WATER CONN
  - TOP RETAINING WALL

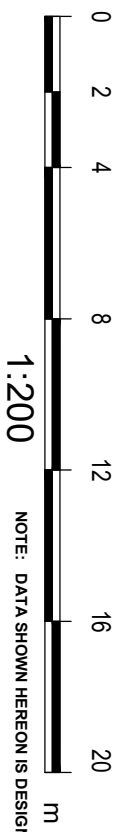

**DISCLAIMER:**  
 Please note that this site plan is intended for visual purposes only, additional survey work will be required prior to commencing any design or construction on the site.



**DISCLAIMER:**

Please note that this site plan is intended for visual purposes only, additional survey work will be required prior to commencing any design or construction on the site.

**ALLOTMENT 565 in DEV. NO. 145/D215/12/011**

**in the area named  
SEAFORD HEIGHTS**

CT ---/----

**AS CONSTRUCTED**

**EVERTON ROAD**

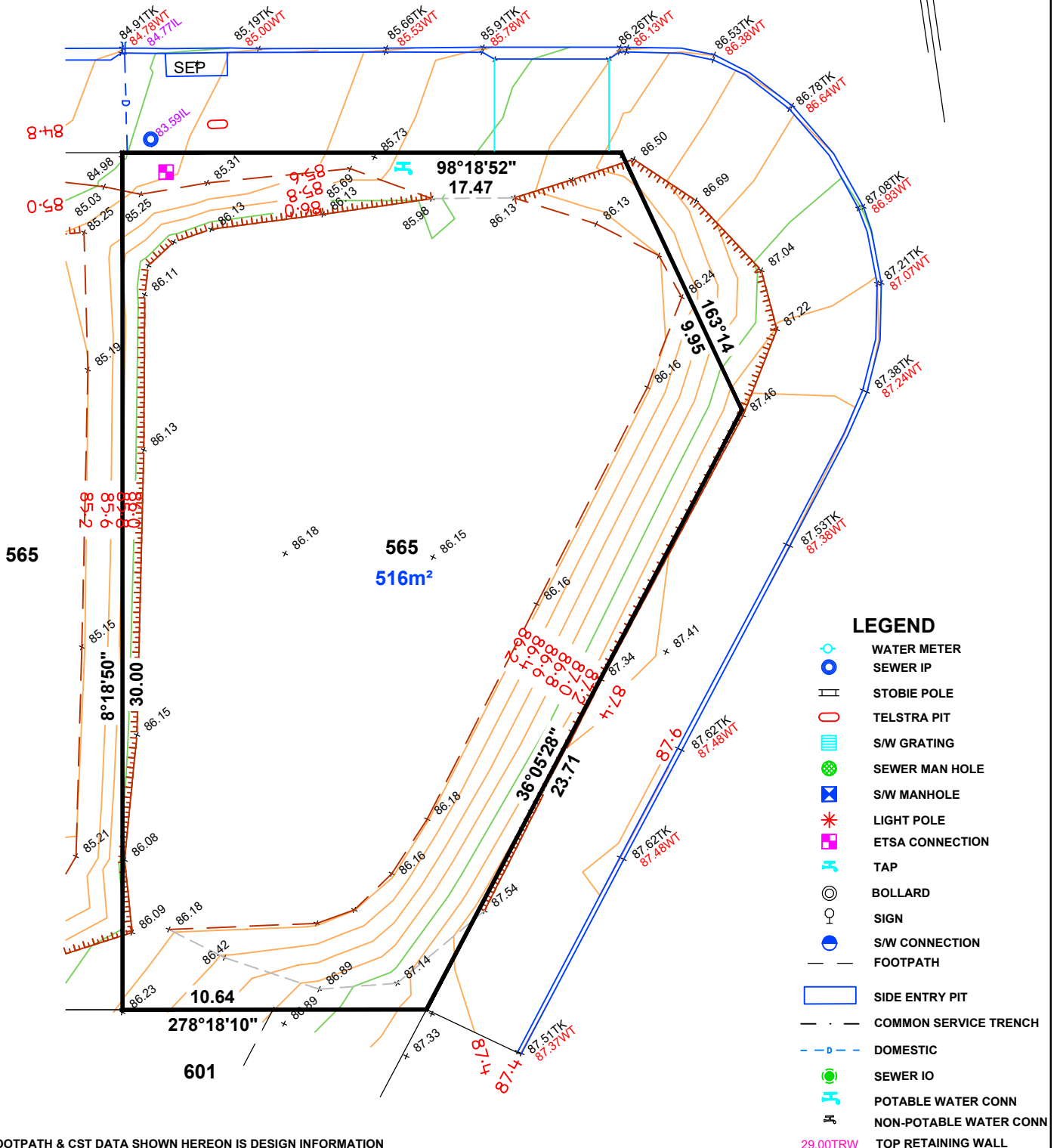
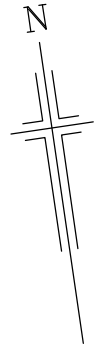

NOTE: FOOTPATH & CST DATA SHOWN HEREON IS DESIGN INFORMATION AND SHOULD BE CONFIRMED.



ALEXANDER SYMONDS  
PH 8130 1666

1:200

ORIGINAL SHEET SIZE A4

**DISCLAIMER:**

Please note that this site plan is intended for visual purposes only, additional survey work will be required prior to commencing any design or construction on the site.

**ALLOTMENT 566 in DEV. NO. 145/D215/12/011**

**in the area named  
SEAFORD HEIGHTS**

CT ---/----

**AS CONSTRUCTED**

**EVERTON ROAD**

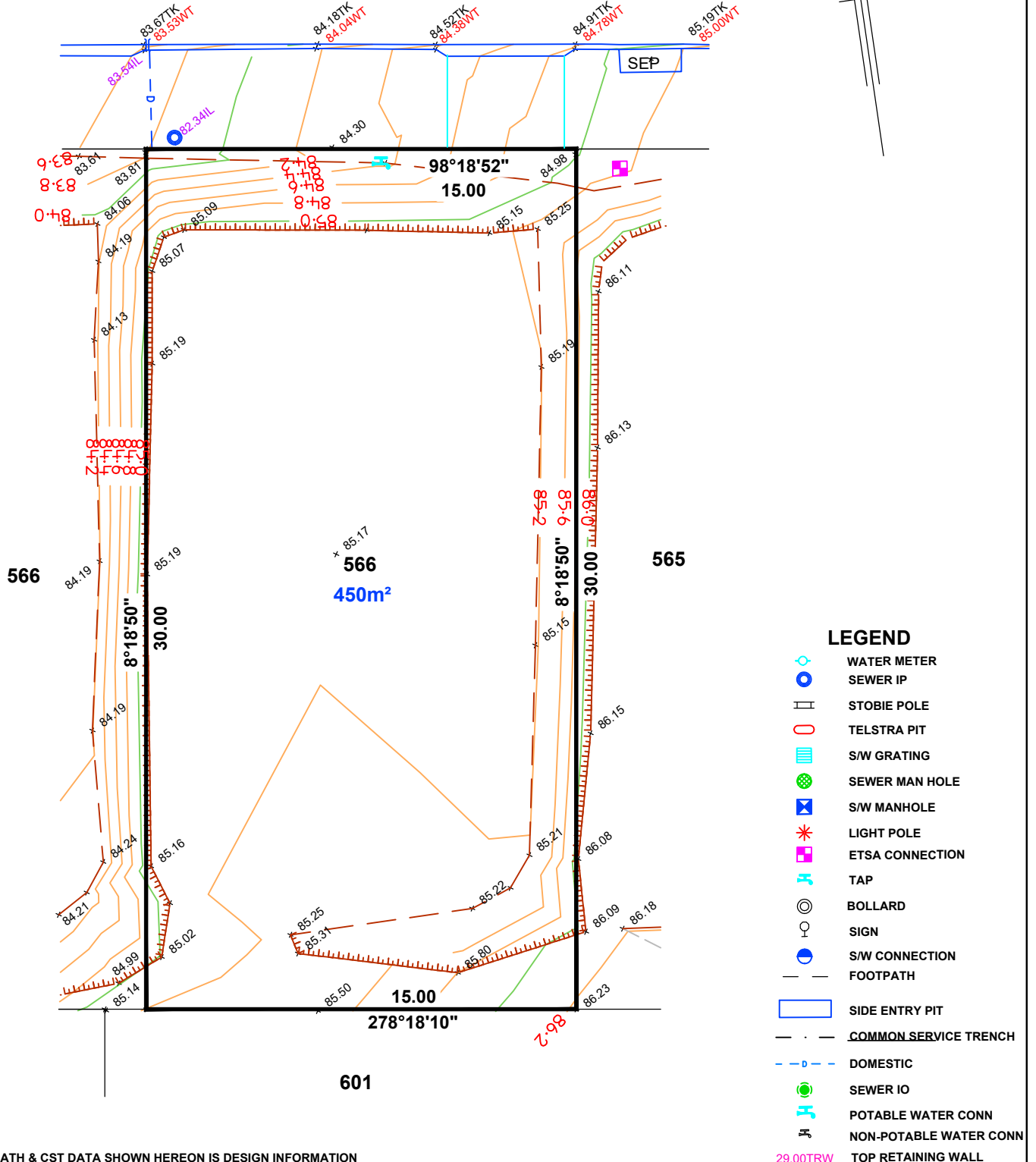

NOTE: FOOTPATH & CST DATA SHOWN HEREON IS DESIGN INFORMATION AND SHOULD BE CONFIRMED.



1:200

ALEXANDER SYMONDS  
PH 8130 1666

ORIGINAL SHEET SIZE A4



**DISCLAIMER:**

Please note that this site plan is intended for visual purposes only, additional survey work will be required prior to commencing any design or construction on the site.

**ALLOTMENT 567 in DEV. NO. 145/D215/12/011**

**in the area named  
SEAFORD HEIGHTS**

CT ---/----

**AS CONSTRUCTED**

**EVERTON ROAD**

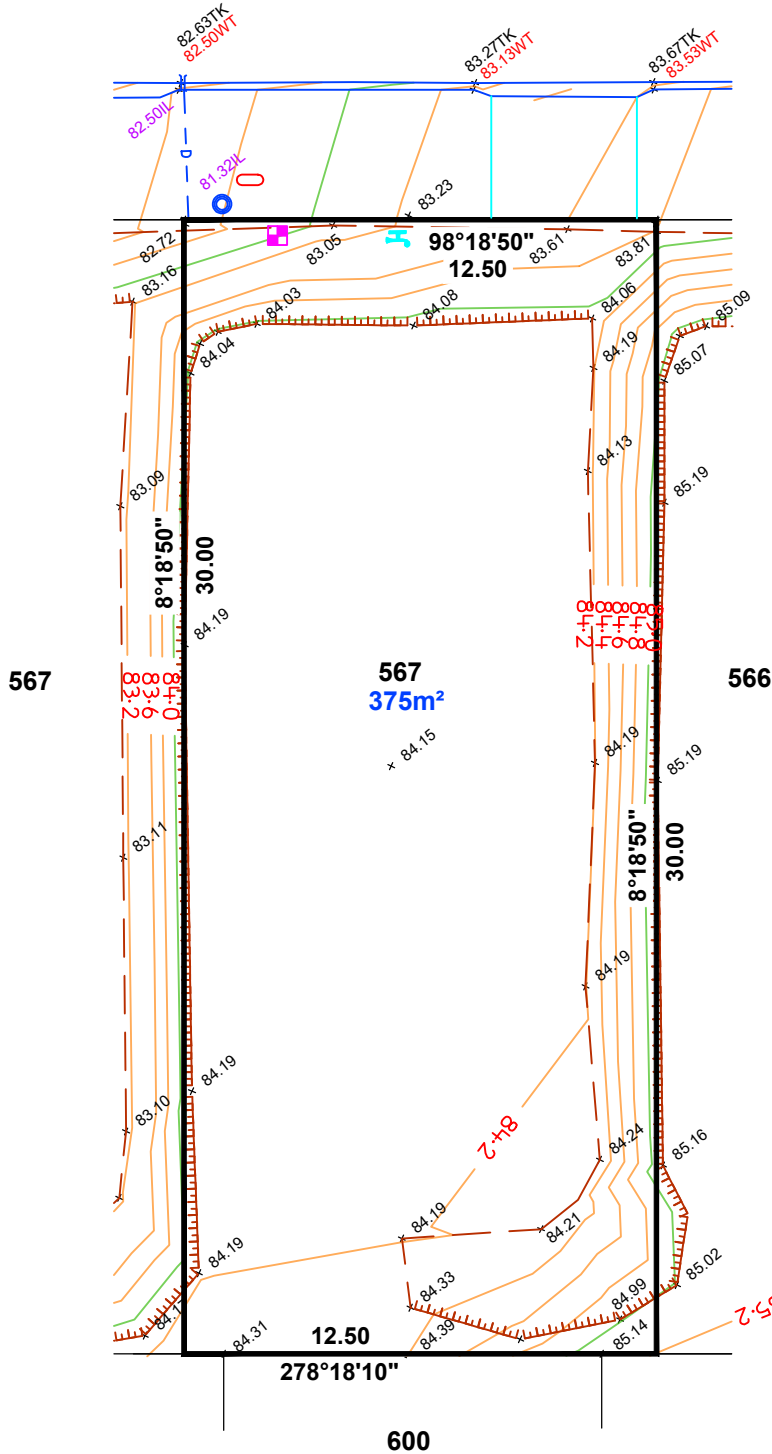

**LEGEND**

- WATER METER
- SEWER IP
- STOBIE POLE
- TELSTRA PIT
- S/W GRATING
- SEWER MAN HOLE
- S/W MANHOLE
- LIGHT POLE
- ETSA CONNECTION
- TAP
- BOLLARD
- SIGN
- S/W CONNECTION
- FOOTPATH
- SIDE ENTRY PIT
- COMMON SERVICE TRENCH
- DOMESTIC
- SEWER IO
- POTABLE WATER CONN
- NON-POTABLE WATER CONN
- TOP RETAINING WALL

NOTE: FOOTPATH & CST DATA SHOWN HEREON IS DESIGN INFORMATION AND SHOULD BE CONFIRMED.



1:200

ALEXANDER SYMONDS  
PH 8130 1666

ORIGINAL SHEET SIZE A4

**DISCLAIMER:**

Please note that this site plan is intended for visual purposes only, additional survey work will be required prior to commencing any design or construction on the site.

**ALLOTMENT 568 in DEV. NO. 145/D215/12/011**

**in the area named  
SEAFORD HEIGHTS**

CT ---/----

**AS CONSTRUCTED**

**EVERTON ROAD**

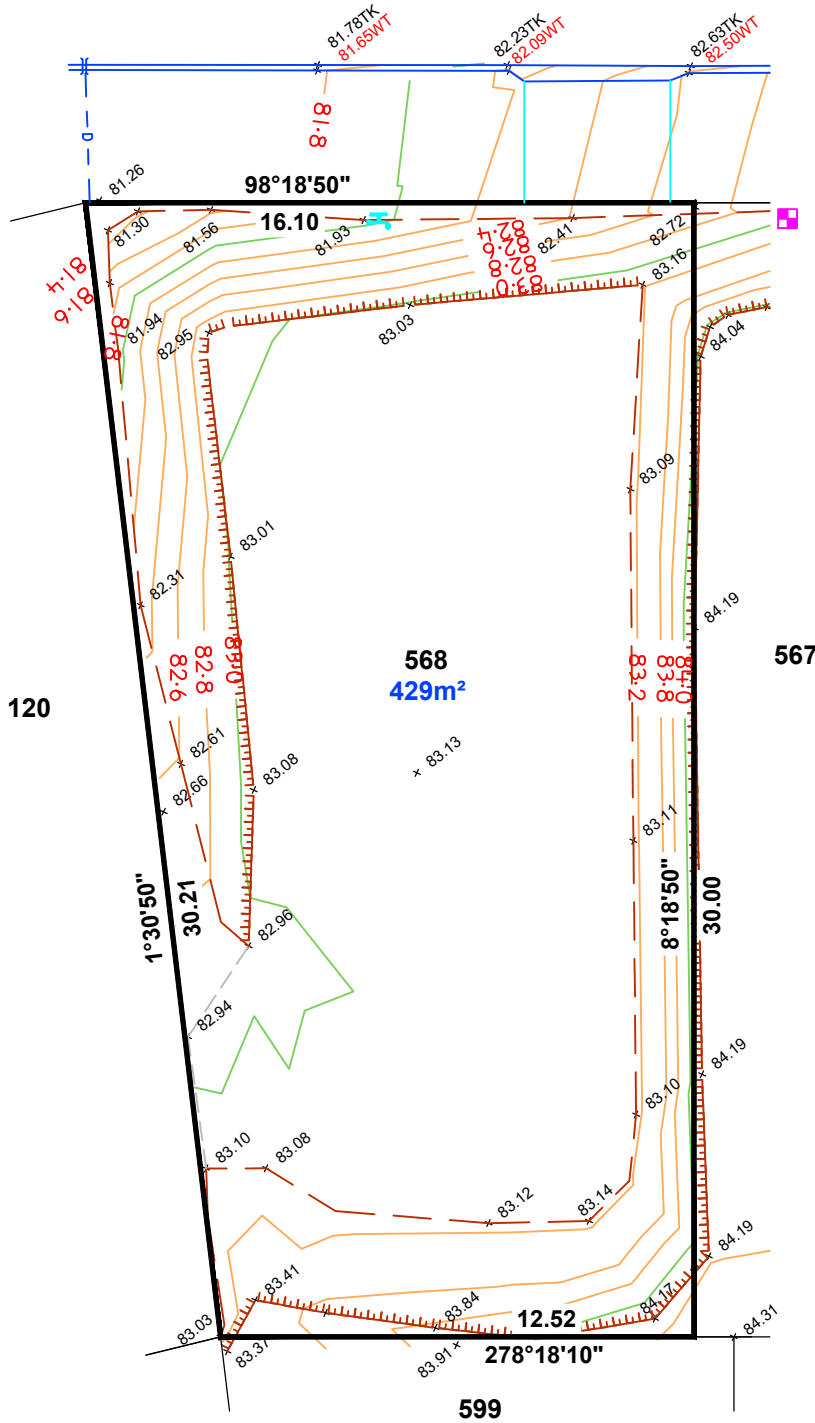
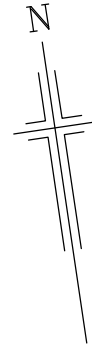

**LEGEND**

- WATER METER
- SEWER IP
- STOBIE POLE
- TELSTRA PIT
- S/W GRATING
- SEWER MAN HOLE
- S/W MANHOLE
- LIGHT POLE
- ETSA CONNECTION
- TAP
- BOLLARD
- SIGN
- S/W CONNECTION
- FOOTPATH
- SIDE ENTRY PIT
- COMMON SERVICE TRENCH
- DOMESTIC
- SEWER IO
- POTABLE WATER CONN
- NON-POTABLE WATER CONN
- 29.00TRW TOP RETAINING WALL

NOTE: FOOTPATH & CST DATA SHOWN HEREON IS DESIGN INFORMATION AND SHOULD BE CONFIRMED.



1:200

ALEXANDER SYMONDS  
PH 8130 1666

ORIGINAL SHEET SIZE A4