



THE  
**ENTRANCE**  
ANGLE VALE

Rise contour plans

**IMPORTANT**  
 SERVICE AND DRIVEWAY LOCATIONS  
 ARE APPROXIMATE. ANY CHANGES WILL  
 BE AT THE PURCHASERS EXPENSE.  
 PURCHASER: \_\_\_\_\_  
 PURCHASER: \_\_\_\_\_  
 DATE: \_\_\_\_\_

**ALLOTMENT 148 in DEV. NO. 292/D029/20/001**  
 in the area named  
**ANGLE VALE**  
 CT ---/---

**DISCLAIMER:**

Please note that this site plan is intended for visual purposes only, additional survey work will be required prior to commencing any design or construction on the site.

**PRELIMINARY**

**PLATI ROAD**

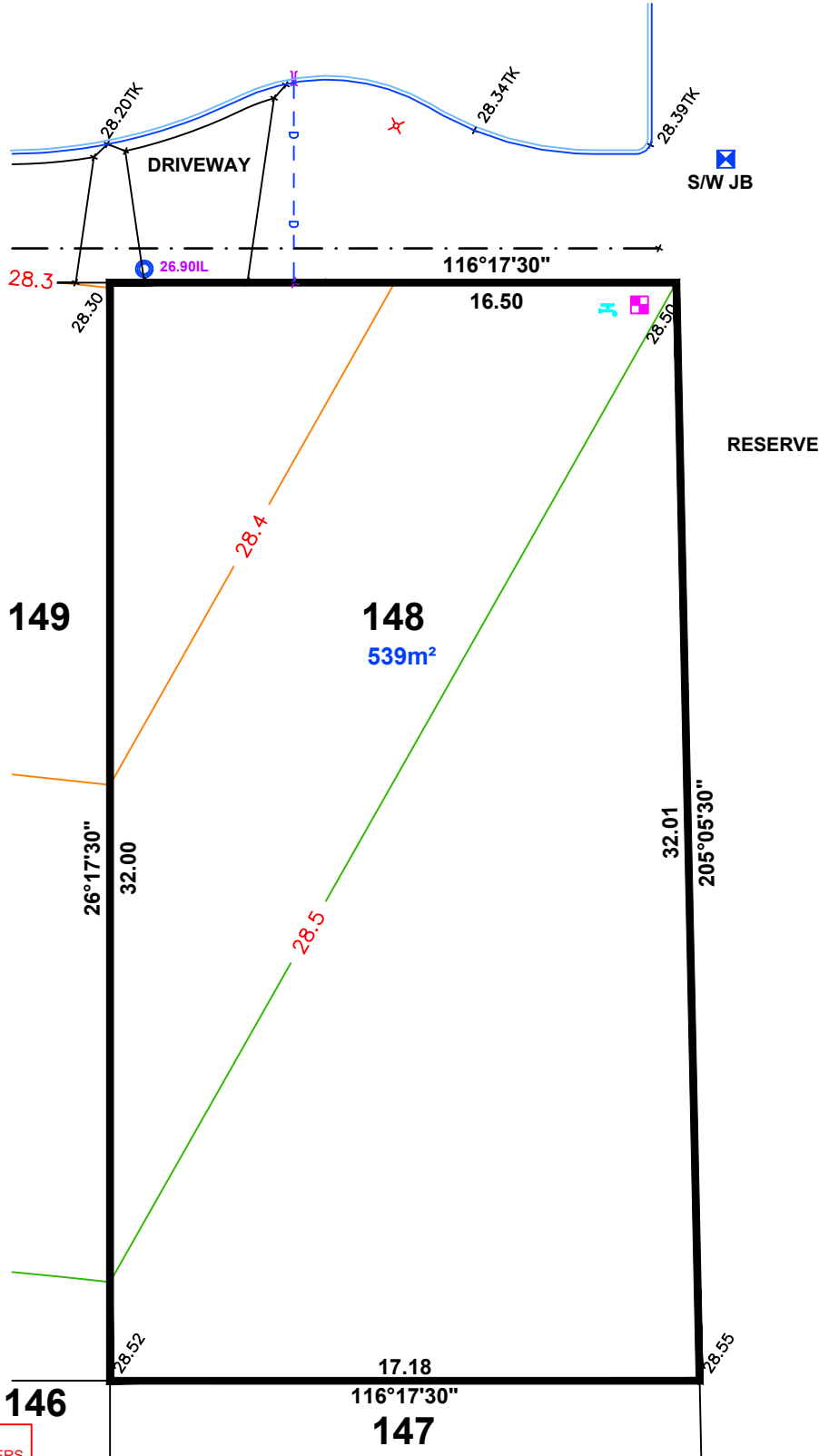
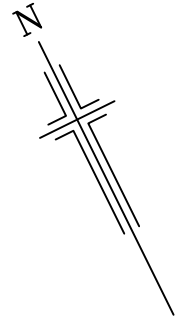

**LEGEND**

- ELECTRICAL LEAD IN
- WATER METER
- SEWER IP
- STOBIE POLE
- NBN PIT
- STORMWATER GRATING
- SEWER MANHOLE
- STORMWATER MANHOLE
- LIGHT POLE
- SAPN CONNECTION
- BOLLARD
- SIGN
- STORMWATER CONNECTION
- FOOTPATH
- SIDE ENTRY PIT (SEP)
- COMMON SERVICE TRENCH
- DOMESTIC OUTLET (STORMWATER)
- SEWER IO
- POTABLE WATER CONNECTION
- BANK-TOP
- BANK-BOTTOM

**NOTE:**  
 DRIVEWAY IN PAVERS  
 BY DEVELOPER



**1:200**

**ALEXANDER SYMONDS**  
 PH 8130 1666

**DISCLAIMER: DATA SHOWN HEREON IS DESIGN INFORMATION AND SHOULD BE CONFIRMED ORIGINAL SHEET SIZE A4**

**IMPORTANT**  
 SERVICE AND DRIVEWAY LOCATIONS  
 ARE APPROXIMATE. ANY CHANGES WILL  
 BE AT THE PURCHASERS EXPENSE.  
 PURCHASER: \_\_\_\_\_  
 PURCHASER: \_\_\_\_\_  
 DATE: \_\_\_\_\_

**ALLOTMENT 149 in DEV. NO. 292/D029/20/001**  
 in the area named  
**ANGLE VALE**  
 CT ---/----

**PRELIMINARY**

**DISCLAIMER:**

Please note that this site plan is intended for visual purposes only, additional survey work will be required prior to commencing any design or construction on the site.

**PLATI ROAD**

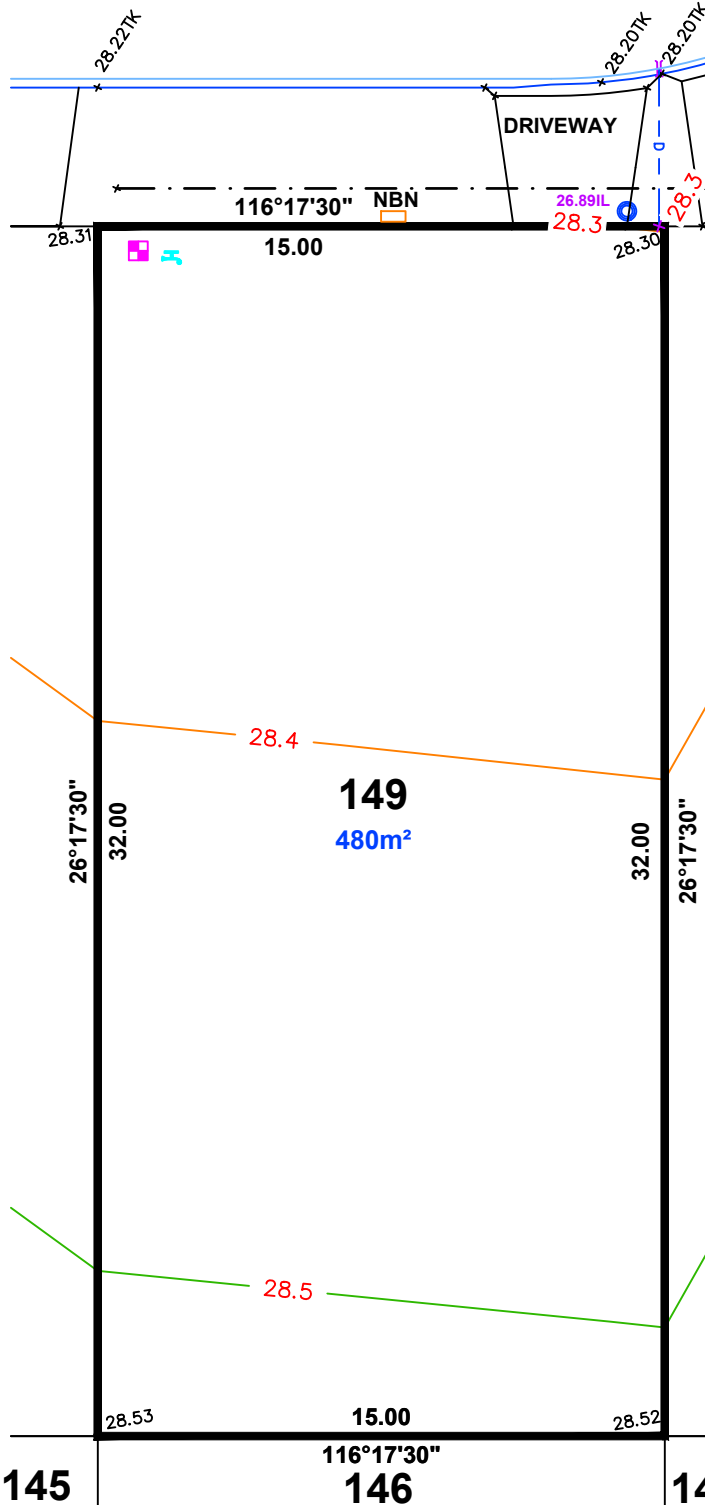
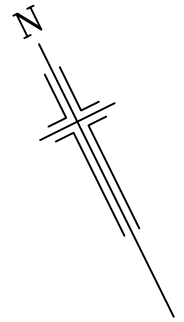

**LEGEND**

- ELECTRICAL LEAD IN
- WATER METER
- SEWER IP
- STOBIE POLE
- NBN PIT
- STORMWATER GRATING
- SEWER MANHOLE
- STORMWATER MANHOLE
- LIGHT POLE
- SAPN CONNECTION
- BOLLARD
- SIGN
- STORMWATER CONNECTION
- FOOTPATH
- SIDE ENTRY PIT (SEP)
- COMMON SERVICE TRENCH
- DOMESTIC OUTLET (STORMWATER)
- SEWER IO
- POTABLE WATER CONNECTION
- BANK-TOP
- BANK-BOTTOM

**NOTE:**  
 DRIVEWAY IN PAVERS  
 BY DEVELOPER



**1:200**

**ALEXANDER SYMONDS**  
 PH 8130 1666

DISCLAIMER: DATA SHOWN HEREON IS DESIGN INFORMATION AND SHOULD BE CONFIRMED  
 ORIGINAL SHEET SIZE A4

**IMPORTANT**  
 SERVICE AND DRIVEWAY LOCATIONS  
 ARE APPROXIMATE. ANY CHANGES WILL  
 BE AT THE PURCHASERS EXPENSE.  
 PURCHASER: \_\_\_\_\_  
 PURCHASER: \_\_\_\_\_  
 DATE: \_\_\_\_\_

**ALLOTMENT 150 in DEV. NO. 292/D029/20/001**  
 in the area named  
**ANGLE VALE**  
 CT ---/----

**PRELIMINARY**

**DISCLAIMER:**

Please note that this plan is intended for visual purposes only, additional survey work will be required prior to commencing any design or construction on the site.

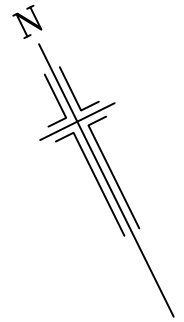

**PLATI ROAD**

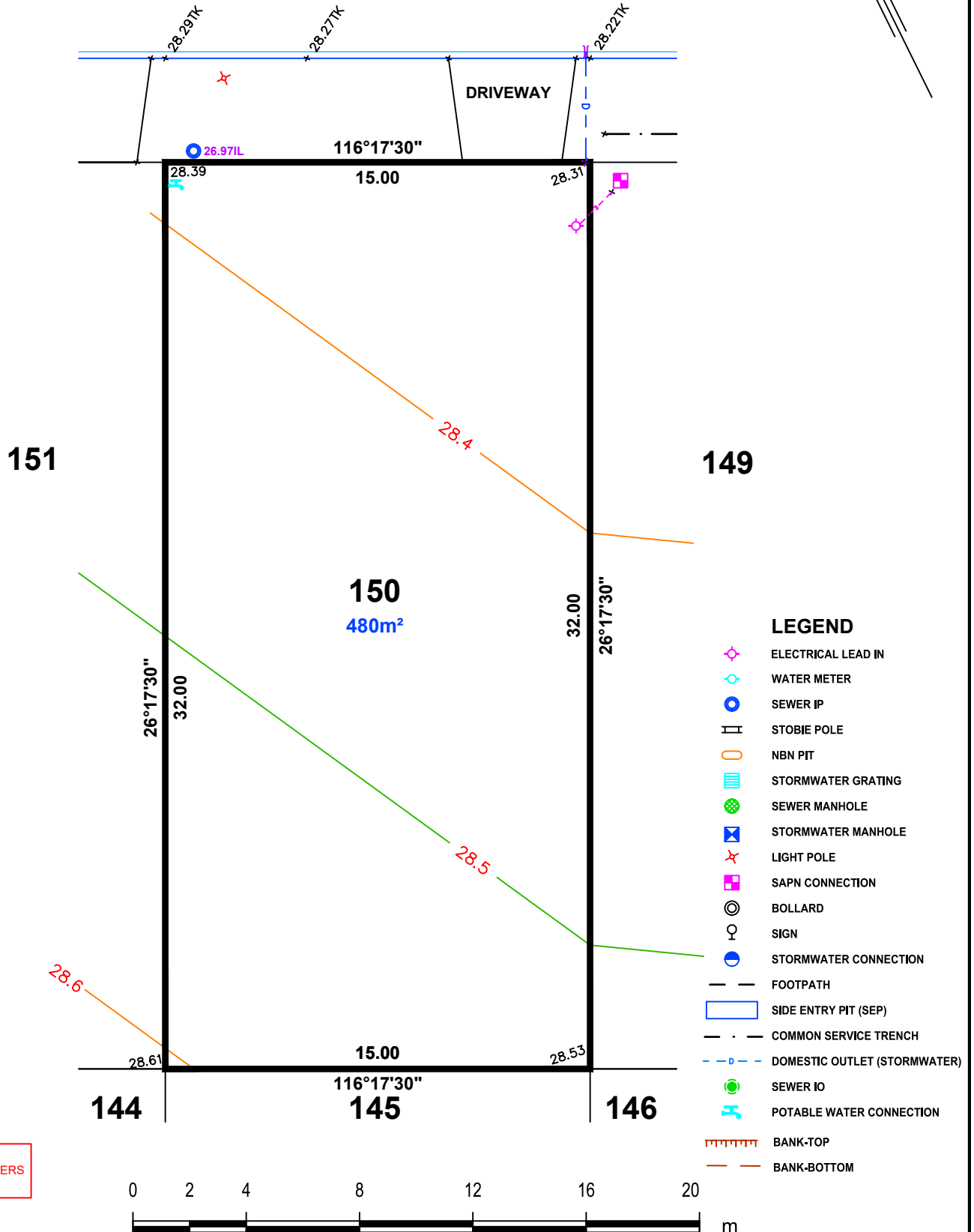

- LEGEND**
- ELECTRICAL LEAD IN
  - WATER METER
  - SEWER IP
  - STOBIE POLE
  - NBN PIT
  - STORMWATER GRATING
  - SEWER MANHOLE
  - STORMWATER MANHOLE
  - LIGHT POLE
  - SAPN CONNECTION
  - BOLLARD
  - SIGN
  - STORMWATER CONNECTION
  - FOOTPATH
  - SIDE ENTRY PIT (SEP)
  - COMMON SERVICE TRENCH
  - DOMESTIC OUTLET (STORMWATER)
  - SEWER IO
  - POTABLE WATER CONNECTION
  - BANK-TOP
  - BANK-BOTTOM

**NOTE:**  
 DRIVEWAY IN PAVERS  
 BY DEVELOPER

**IMPORTANT**  
 SERVICE AND DRIVEWAY LOCATIONS  
 ARE APPROXIMATE. ANY CHANGES WILL  
 BE AT THE PURCHASERS EXPENSE.  
 PURCHASER: \_\_\_\_\_  
 PURCHASER: \_\_\_\_\_  
 DATE: \_\_\_\_\_

**ALLOTMENT 151 in DEV. NO. 292/D029/20/001**  
 in the area named  
**ANGLE VALE**  
 CT ---/----

**DISCLAIMER:**

Please note that this plan is intended for visual purposes only, additional survey work will be required prior to commencing any design or construction on the site.

**PRELIMINARY**

**PLATI ROAD**

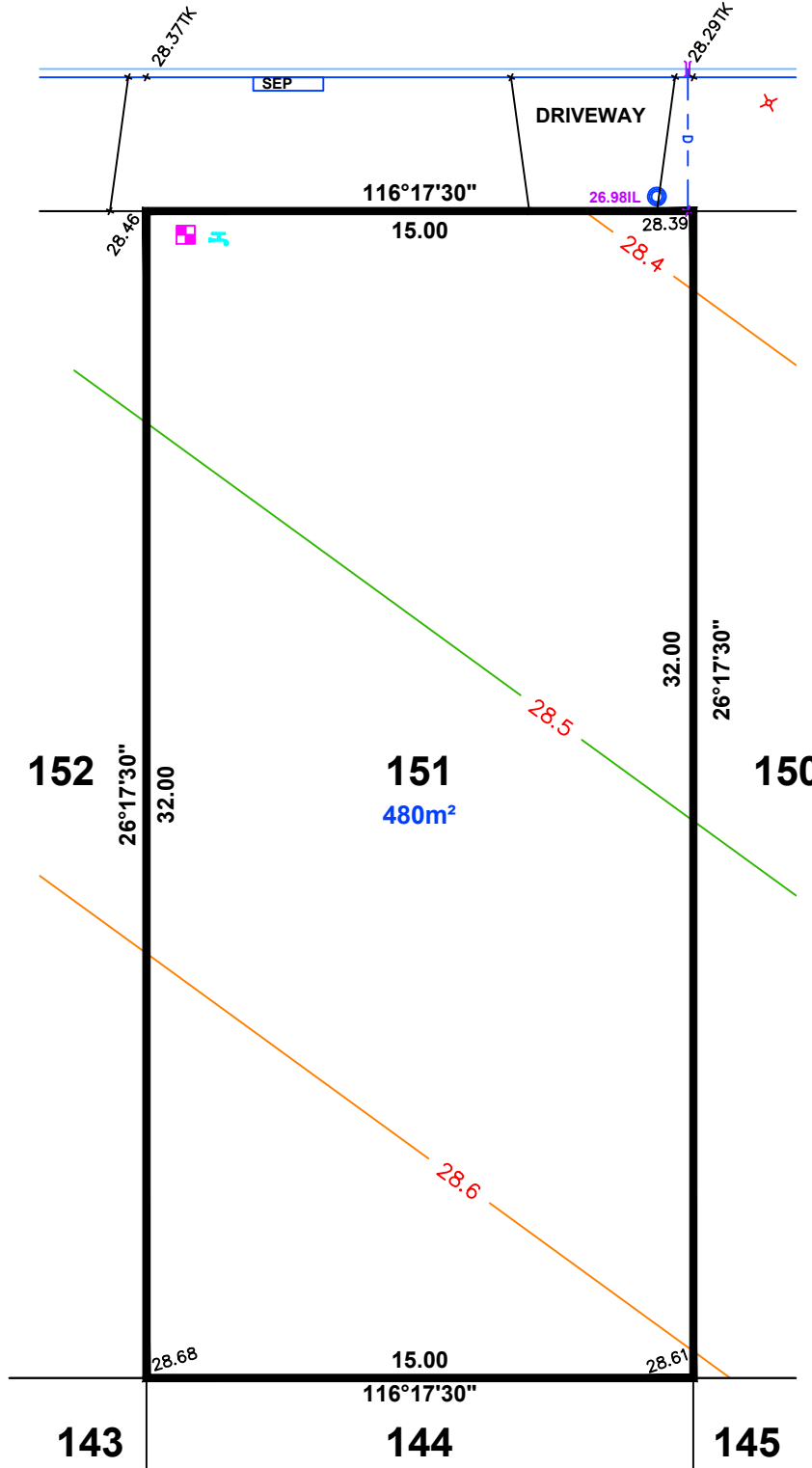
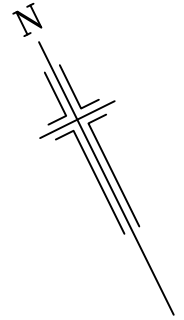

**LEGEND**

- ELECTRICAL LEAD IN
- WATER METER
- SEWER IP
- STOBIE POLE
- NBN PIT
- STORMWATER GRATING
- SEWER MANHOLE
- STORMWATER MANHOLE
- LIGHT POLE
- SAPN CONNECTION
- BOLLARD
- SIGN
- STORMWATER CONNECTION
- FOOTPATH
- SIDE ENTRY PIT (SEP)
- COMMON SERVICE TRENCH
- DOMESTIC OUTLET (STORMWATER)
- SEWER IO
- POTABLE WATER CONNECTION
- BANK-TOP
- BANK-BOTTOM

**NOTE:**  
 DRIVEWAY IN PAVERS  
 BY DEVELOPER



**1:200**

**ALEXANDER SYMONDS**  
 PH 8130 1666

DISCLAIMER: DATA SHOWN HEREON IS DESIGN INFORMATION AND SHOULD BE CONFIRMED  
 ORIGINAL SHEET SIZE A4

**IMPORTANT**  
 SERVICE AND DRIVEWAY LOCATIONS  
 ARE APPROXIMATE. ANY CHANGES WILL  
 BE AT THE PURCHASERS EXPENSE.  
 PURCHASER: \_\_\_\_\_  
 PURCHASER: \_\_\_\_\_  
 DATE: \_\_\_\_\_

**ALLOTMENT 152 in DEV. NO. 292/D029/20/001**  
 in the area named  
**ANGLE VALE**  
 CT ---/---

**DISCLAIMER:**

Please note that this plan is intended for visual purposes only, additional survey work will be required prior to commencing any design or construction on the site.

**PRELIMINARY**

**PLATI ROAD**

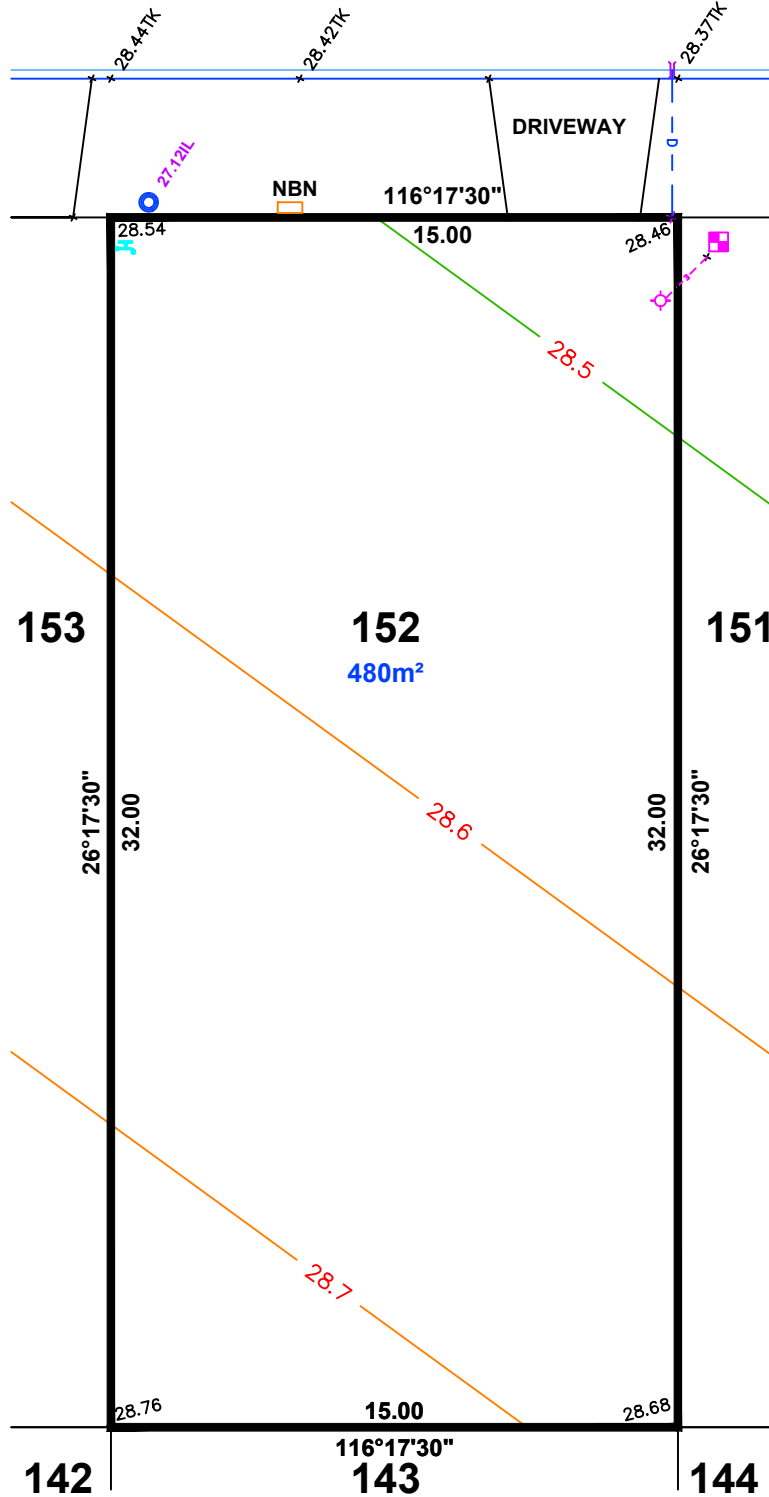
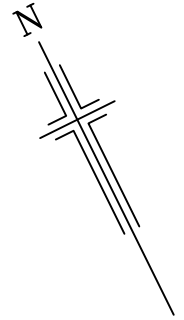

**LEGEND**

- ELECTRICAL LEAD IN
- WATER METER
- SEWER IP
- STOBIE POLE
- NBN PIT
- STORMWATER GRATING
- SEWER MANHOLE
- STORMWATER MANHOLE
- LIGHT POLE
- SAPN CONNECTION
- BOLLARD
- SIGN
- STORMWATER CONNECTION
- FOOTPATH
- SIDE ENTRY PIT (SEP)
- COMMON SERVICE TRENCH
- DOMESTIC OUTLET (STORMWATER)
- SEWER IO
- POTABLE WATER CONNECTION
- BANK-TOP
- BANK-BOTTOM

**NOTE:**  
 DRIVEWAY IN PAVERS  
 BY DEVELOPER



**1:200**

**ALEXANDER SYMONDS**  
 PH 8130 1666

**DISCLAIMER: DATA SHOWN HEREON IS DESIGN INFORMATION AND SHOULD BE CONFIRMED ORIGINAL SHEET SIZE A4**

**IMPORTANT**  
 SERVICE AND DRIVEWAY LOCATIONS  
 ARE APPROXIMATE. ANY CHANGES WILL  
 BE AT THE PURCHASERS EXPENSE.  
 PURCHASER: \_\_\_\_\_  
 PURCHASER: \_\_\_\_\_  
 DATE: \_\_\_\_\_

**ALLOTMENT 153 in DEV. NO. 292/D029/20/001**  
 in the area named  
**ANGLE VALE**  
 CT ---/----

**PRELIMINARY**

**DISCLAIMER:**

Please note that this site plan is intended for visual purposes only, additional survey work will be required prior to commencing any design or construction on the site.

**PLATI ROAD**

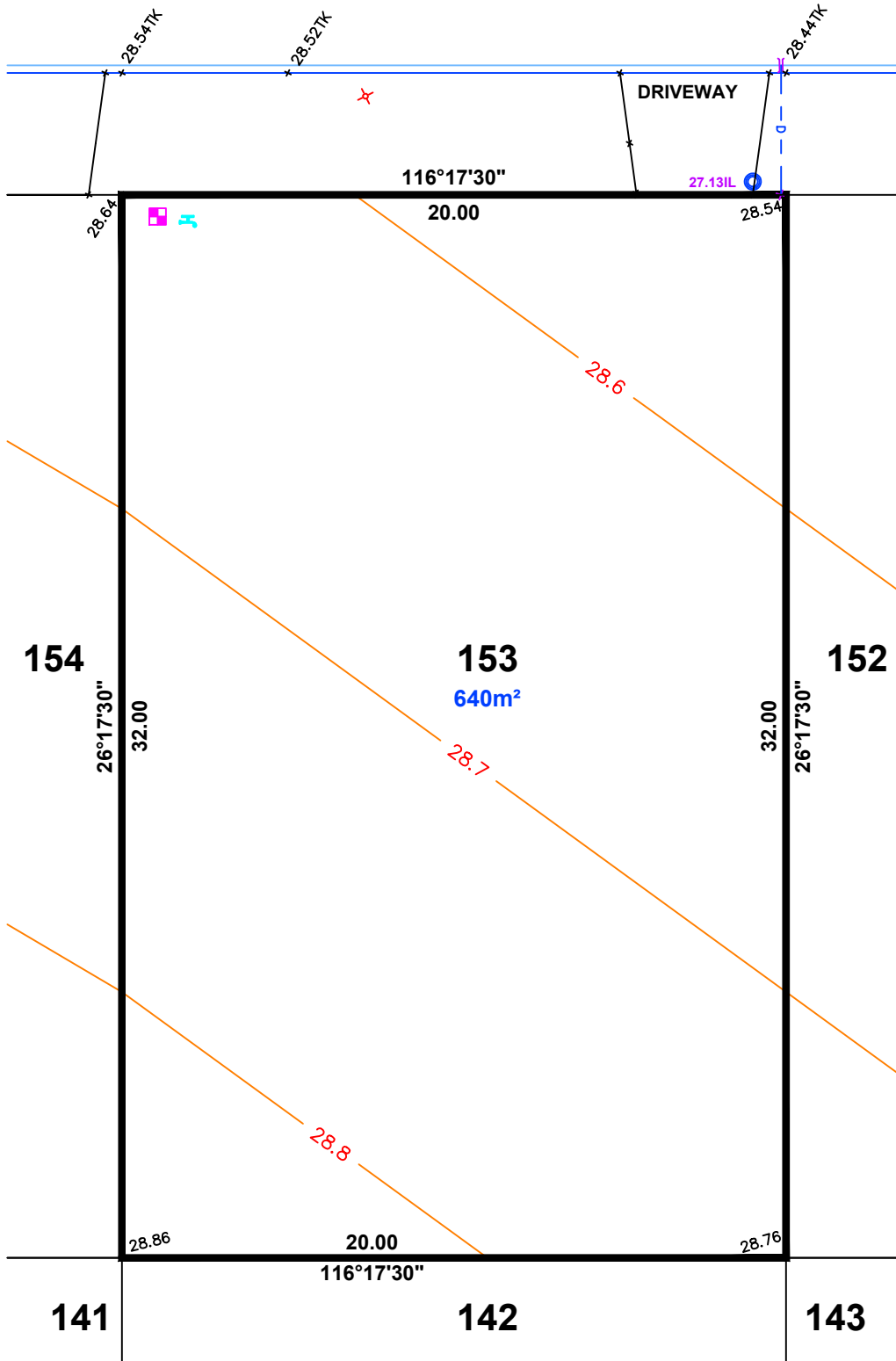
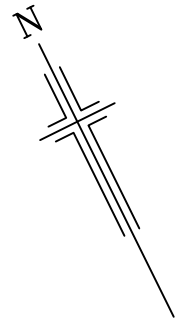

**LEGEND**

- ELECTRICAL LEAD IN
- WATER METER
- SEWER IP
- STOBIE POLE
- NBN PIT
- STORMWATER GRATING
- SEWER MANHOLE
- STORMWATER MANHOLE
- LIGHT POLE
- SAPN CONNECTION
- BOLLARD
- SIGN
- STORMWATER CONNECTION
- FOOTPATH
- SIDE ENTRY PIT (SEP)
- COMMON SERVICE TRENCH
- DOMESTIC OUTLET (STORMWATER)
- SEWER IO
- POTABLE WATER CONNECTION
- BANK-TOP
- BANK-BOTTOM

**NOTE:**  
 DRIVEWAY IN PAVERS  
 BY DEVELOPER



**1:200**

**ALEXANDER SYMONDS**  
 PH 8130 1666

**DISCLAIMER: DATA SHOWN HEREON IS DESIGN INFORMATION AND SHOULD BE CONFIRMED ORIGINAL SHEET SIZE A4**

**IMPORTANT**  
 SERVICE AND DRIVEWAY LOCATIONS  
 ARE APPROXIMATE. ANY CHANGES WILL  
 BE AT THE PURCHASERS EXPENSE.  
 PURCHASER: \_\_\_\_\_  
 PURCHASER: \_\_\_\_\_  
 DATE: \_\_\_\_\_

**ALLOTMENT 154 in DEV. NO. 292/D029/20/001**  
 in the area named  
**ANGLE VALE**  
 CT ---/----

**DISCLAIMER:**

Please note that this site plan is intended for visual purposes only, additional survey work will be required prior to commencing any design or construction on the site.

**PRELIMINARY**

**PLATI ROAD**

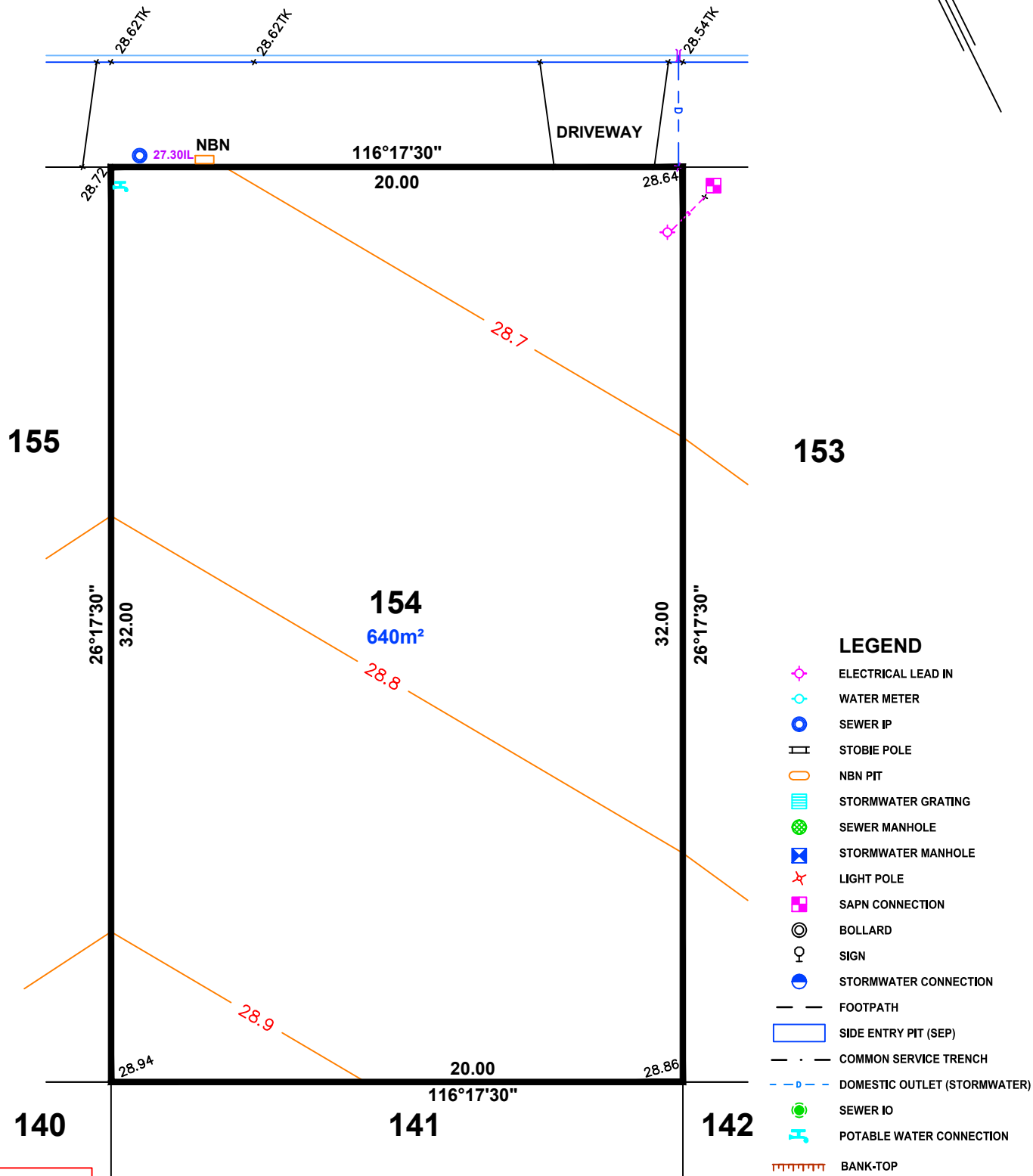
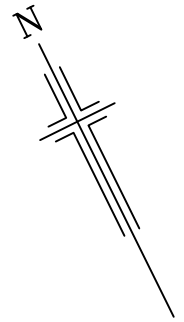

- LEGEND**
- ELECTRICAL LEAD IN
  - WATER METER
  - SEWER IP
  - STOBIE POLE
  - NBN PIT
  - STORMWATER GRATING
  - SEWER MANHOLE
  - STORMWATER MANHOLE
  - LIGHT POLE
  - SAPN CONNECTION
  - BOLLARD
  - SIGN
  - STORMWATER CONNECTION
  - FOOTPATH
  - SIDE ENTRY PIT (SEP)
  - COMMON SERVICE TRENCH
  - DOMESTIC OUTLET (STORMWATER)
  - SEWER IO
  - POTABLE WATER CONNECTION
  - BANK-TOP
  - BANK-BOTTOM

**NOTE:**  
 DRIVEWAY IN PAVERS  
 BY DEVELOPER



**1:200**

**ALEXANDER SYMONDS**  
 PH 8130 1666

DISCLAIMER: DATA SHOWN HEREON IS DESIGN INFORMATION AND SHOULD BE CONFIRMED  
 ORIGINAL SHEET SIZE A4



**IMPORTANT**  
 SERVICE AND DRIVEWAY LOCATIONS  
 ARE APPROXIMATE. ANY CHANGES WILL  
 BE AT THE PURCHASERS EXPENSE.  
 PURCHASER: \_\_\_\_\_  
 PURCHASER: \_\_\_\_\_  
 DATE: \_\_\_\_\_

**ALLOTMENT 155 in DEV. NO. 292/D029/20/001**  
 in the area named  
**ANGLE VALE**  
 CT ---/----

**PRELIMINARY**

**DISCLAIMER:**

Please note that this site plan is intended for visual purposes only, additional survey work will be required prior to commencing any design or construction on the site.

**PLATI ROAD**

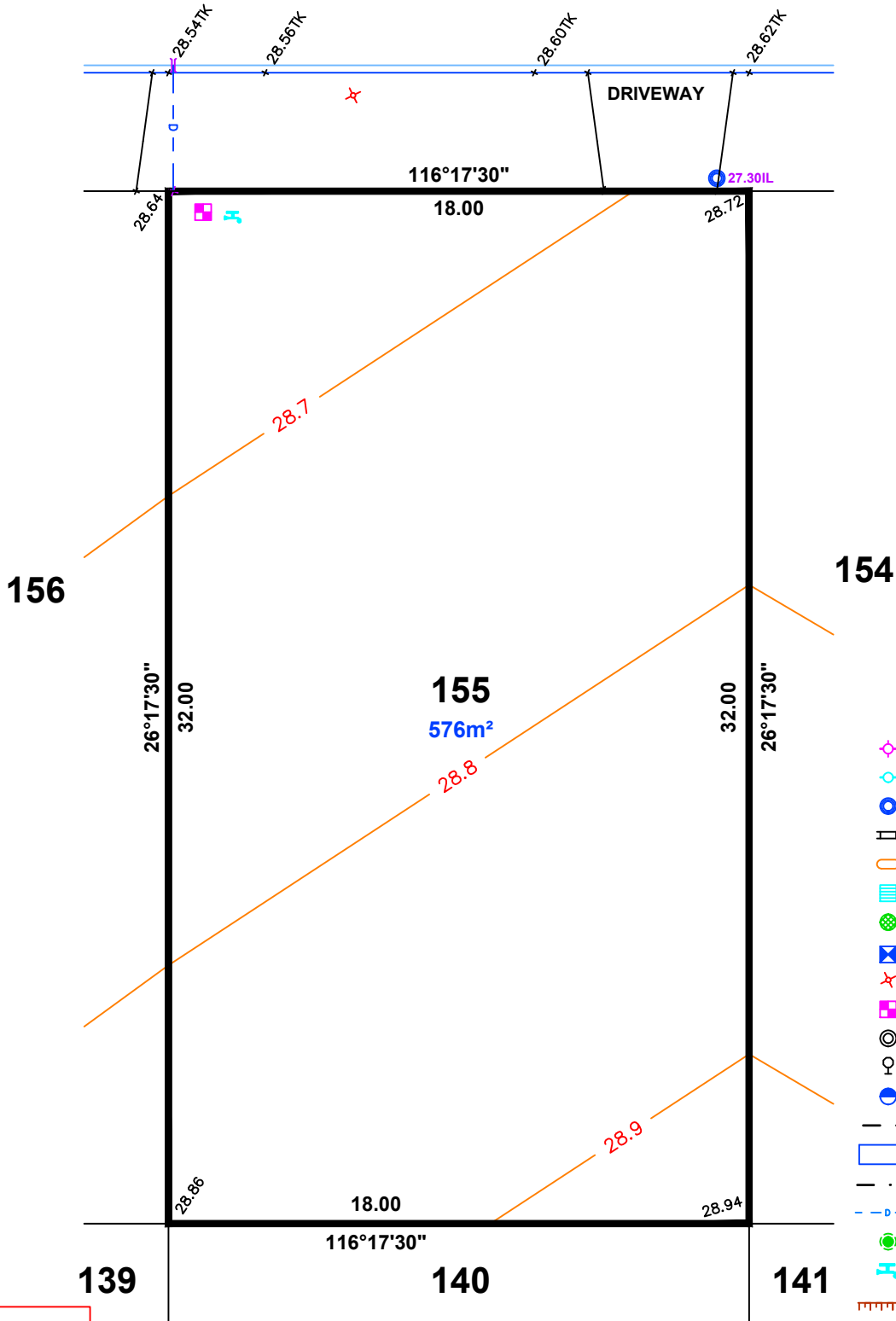
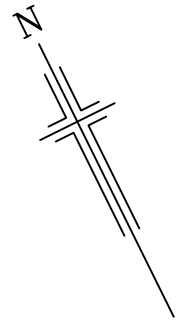

**LEGEND**

- ELECTRICAL LEAD IN
- WATER METER
- SEWER IP
- STOBIE POLE
- NBN PIT
- STORMWATER GRATING
- SEWER MANHOLE
- STORMWATER MANHOLE
- LIGHT POLE
- SAPN CONNECTION
- BOLLARD
- SIGN
- STORMWATER CONNECTION
- FOOTPATH
- SIDE ENTRY PIT (SEP)
- COMMON SERVICE TRENCH
- DOMESTIC OUTLET (STORMWATER)
- SEWER IO
- POTABLE WATER CONNECTION
- BANK-TOP
- BANK-BOTTOM

**NOTE:**  
 DRIVEWAY IN PAVERS  
 BY DEVELOPER



**1:200**

**ALEXANDER SYMONDS**  
 PH 8130 1666

DISCLAIMER: DATA SHOWN HEREON IS DESIGN INFORMATION AND SHOULD BE CONFIRMED  
 ORIGINAL SHEET SIZE A4

**IMPORTANT**  
 SERVICE AND DRIVEWAY LOCATIONS  
 ARE APPROXIMATE. ANY CHANGES WILL  
 BE AT THE PURCHASERS EXPENSE.  
 PURCHASER: \_\_\_\_\_  
 PURCHASER: \_\_\_\_\_  
 DATE: \_\_\_\_\_

**ALLOTMENT 156 in DEV. NO. 292/D029/20/001**  
 in the area named  
**ANGLE VALE**  
 CT ---/----

**PRELIMINARY**

**DISCLAIMER:**

Please note that this site plan is intended for visual purposes only, additional survey work will be required prior to commencing any design or construction on the site.

**PLATI ROAD**

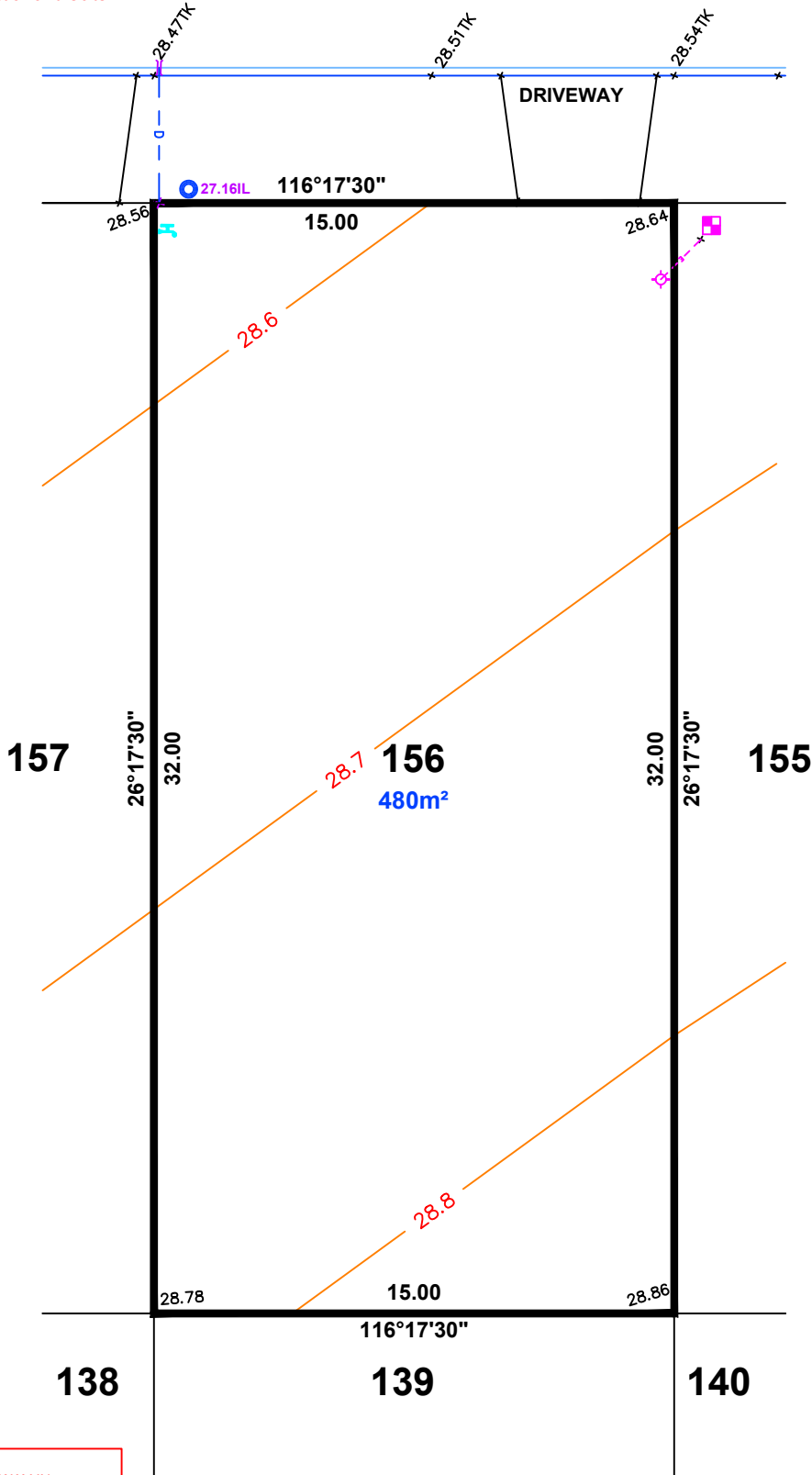
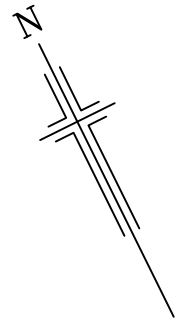

**LEGEND**

- ELECTRICAL LEAD IN
- WATER METER
- SEWER IP
- STOBIE POLE
- NBN PIT
- STORMWATER GRATING
- SEWER MANHOLE
- STORMWATER MANHOLE
- LIGHT POLE
- SAPN CONNECTION
- BOLLARD
- SIGN
- STORMWATER CONNECTION
- FOOTPATH
- SIDE ENTRY PIT (SEP)
- COMMON SERVICE TRENCH
- DOMESTIC OUTLET (STORMWATER)
- SEWER IO
- POTABLE WATER CONNECTION
- BANK-TOP
- BANK-BOTTOM

**NOTE:**  
 DRIVEWAY IN PAVERS  
 BY DEVELOPER



**1:200**

**ALEXANDER SYMONDS**  
 PH 8130 1666

DISCLAIMER: DATA SHOWN HEREON IS DESIGN INFORMATION AND SHOULD BE CONFIRMED  
 ORIGINAL SHEET SIZE A4

**IMPORTANT**  
 SERVICE AND DRIVEWAY LOCATIONS  
 ARE APPROXIMATE. ANY CHANGES WILL  
 BE AT THE PURCHASERS EXPENSE.  
 PURCHASER: \_\_\_\_\_  
 PURCHASER: \_\_\_\_\_  
 DATE: \_\_\_\_\_

**ALLOTMENT 157 in DEV. NO. 292/D029/20/001**  
 in the area named  
**ANGLE VALE**  
 CT ---/---

**PRELIMINARY**

**DISCLAIMER:**

Please note that this plan is intended for visual purposes only, additional survey work will be required prior to commencing any design or construction on the site.

**PLATI ROAD**

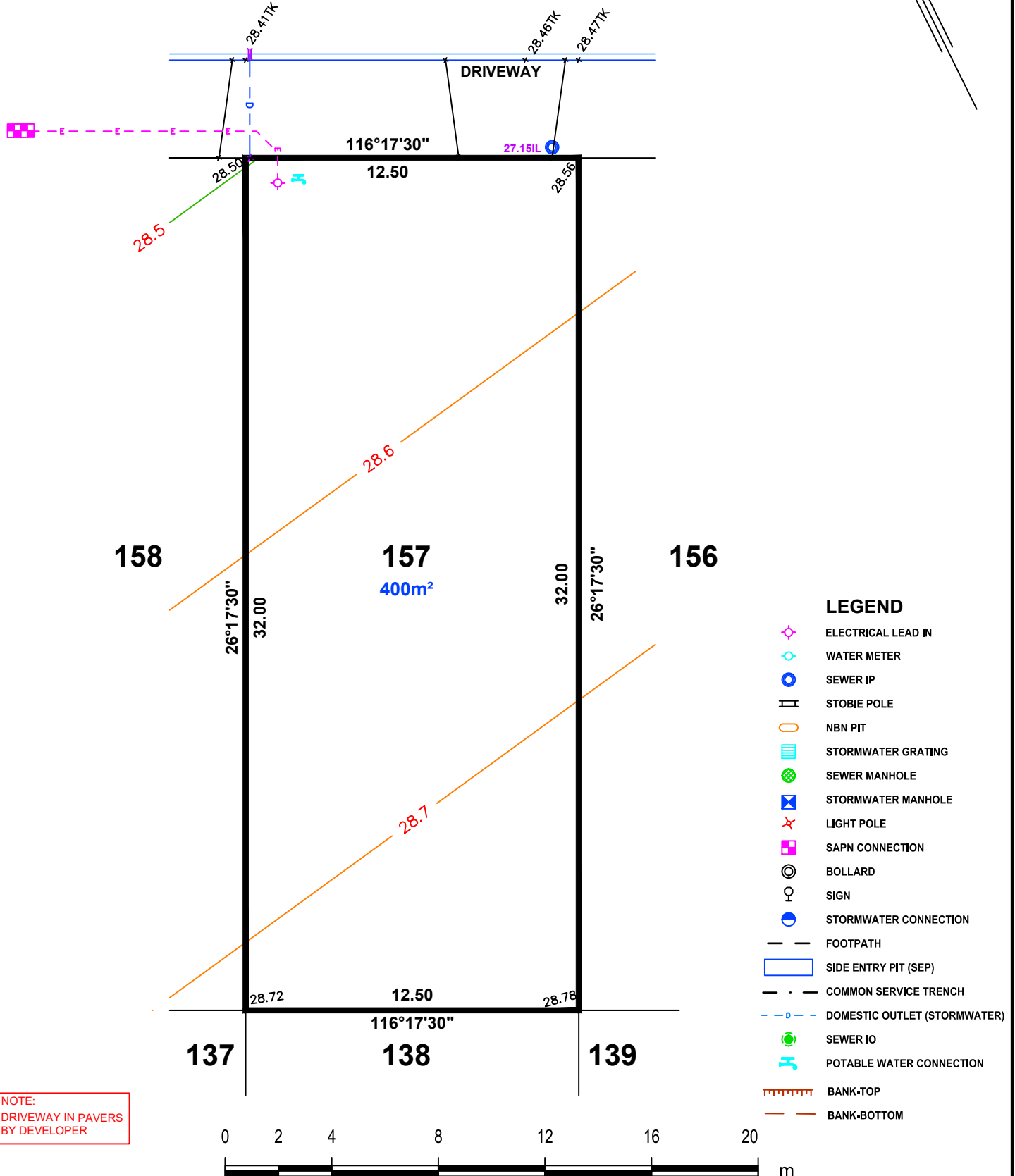
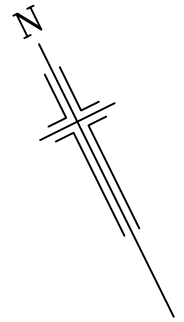

**LEGEND**

- ELECTRICAL LEAD IN
- WATER METER
- SEWER IP
- STOBIE POLE
- NBN PIT
- STORMWATER GRATING
- SEWER MANHOLE
- STORMWATER MANHOLE
- LIGHT POLE
- SAPN CONNECTION
- BOLLARD
- SIGN
- STORMWATER CONNECTION
- FOOTPATH
- SIDE ENTRY PIT (SEP)
- COMMON SERVICE TRENCH
- DOMESTIC OUTLET (STORMWATER)
- SEWER IO
- POTABLE WATER CONNECTION
- BANK-TOP
- BANK-BOTTOM

**NOTE:**  
 DRIVEWAY IN PAVERS  
 BY DEVELOPER

**ALEXANDER SYMONDS**  
 PH 8130 1666

**1:200**

DISCLAIMER: DATA SHOWN HEREON IS DESIGN INFORMATION AND SHOULD BE CONFIRMED ORIGINAL SHEET SIZE A4

**IMPORTANT**  
 SERVICE AND DRIVEWAY LOCATIONS  
 ARE APPROXIMATE. ANY CHANGES WILL  
 BE AT THE PURCHASERS EXPENSE.  
 PURCHASER: \_\_\_\_\_  
 PURCHASER: \_\_\_\_\_  
 DATE: \_\_\_\_\_

**ALLOTMENT 158 in DEV. NO. 292/D029/20/001**  
 in the area named  
**ANGLE VALE**  
 CT ---/----

**PRELIMINARY**

**DISCLAIMER:**

Please note that this site plan is intended for visual purposes only, additional survey work will be required prior to commencing any design or construction on the site.

**PLATI ROAD**

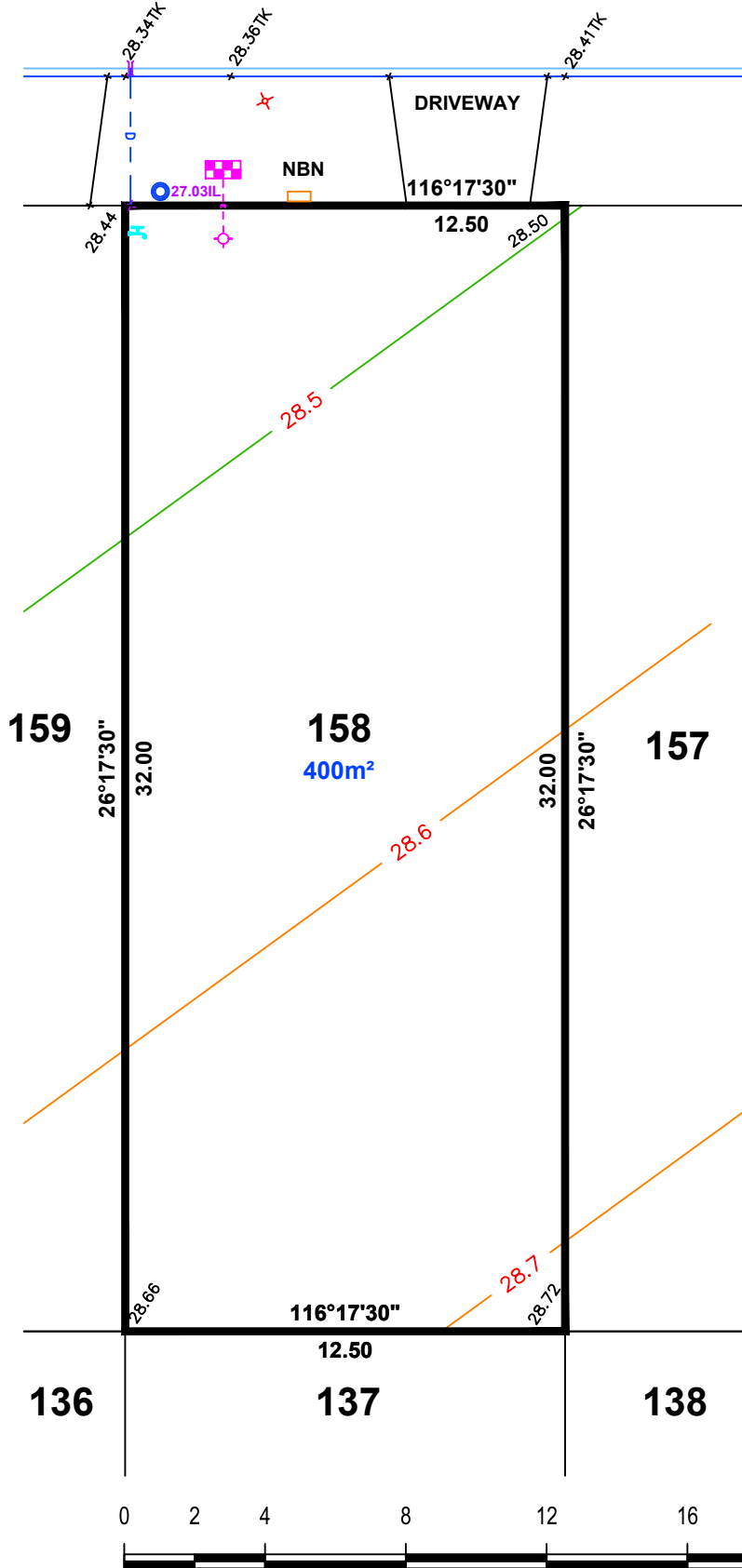
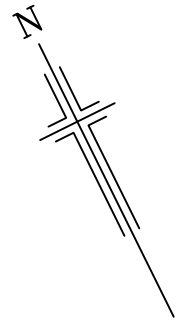

**LEGEND**

- ELECTRICAL LEAD IN
- WATER METER
- SEWER IP
- STOBIE POLE
- NBN PIT
- STORMWATER GRATING
- SEWER MANHOLE
- STORMWATER MANHOLE
- LIGHT POLE
- SAPN CONNECTION
- BOLLARD
- SIGN
- STORMWATER CONNECTION
- FOOTPATH
- SIDE ENTRY PIT (SEP)
- COMMON SERVICE TRENCH
- DOMESTIC OUTLET (STORMWATER)
- SEWER IO
- POTABLE WATER CONNECTION
- BANK-TOP
- BANK-BOTTOM

**NOTE:**  
 DRIVEWAY IN PAVERS  
 BY DEVELOPER

**ALEXANDER SYMONDS**  
 PH 8130 1666

**1:200**

DISCLAIMER: DATA SHOWN HEREON IS DESIGN INFORMATION AND SHOULD BE CONFIRMED  
 ORIGINAL SHEET SIZE A4

**IMPORTANT**  
 SERVICE AND DRIVEWAY LOCATIONS  
 ARE APPROXIMATE. ANY CHANGES WILL  
 BE AT THE PURCHASERS EXPENSE.  
 PURCHASER: \_\_\_\_\_  
 PURCHASER: \_\_\_\_\_  
 DATE: \_\_\_\_\_

**ALLOTMENT 159 in DEV. NO. 292/D029/20/001**  
 in the area named  
**ANGLE VALE**  
 CT ---/---

**PRELIMINARY**

**DISCLAIMER:**

Please note that this site plan is intended for visual purposes only, additional survey work will be required prior to commencing any design or construction on the site.

**PLATI ROAD**

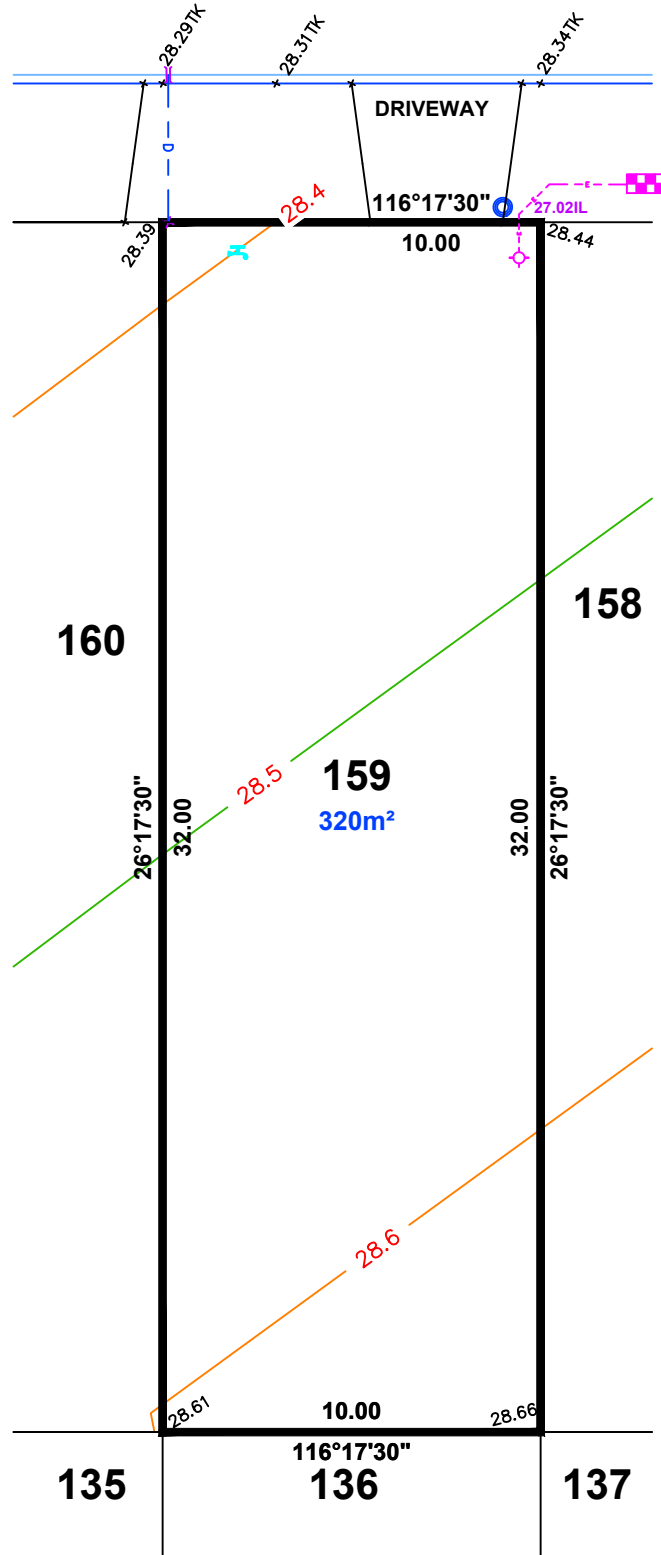
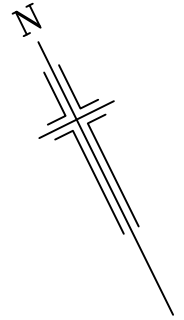

**LEGEND**

- ELECTRICAL LEAD IN
- WATER METER
- SEWER IP
- STOBIE POLE
- NBN PIT
- STORMWATER GRATING
- SEWER MANHOLE
- STORMWATER MANHOLE
- LIGHT POLE
- SAPN CONNECTION
- BOLLARD
- SIGN
- STORMWATER CONNECTION
- FOOTPATH
- SIDE ENTRY PIT (SEP)
- COMMON SERVICE TRENCH
- DOMESTIC OUTLET (STORMWATER)
- SEWER IO
- POTABLE WATER CONNECTION
- BANK-TOP
- BANK-BOTTOM

**NOTE:**  
 DRIVEWAY IN PAVERS  
 BY DEVELOPER



**ALEXANDER SYMONDS**  
 PH 8130 1666

**1:200**

DISCLAIMER: DATA SHOWN HEREON IS DESIGN INFORMATION AND SHOULD BE CONFIRMED ORIGINAL SHEET SIZE A4

**IMPORTANT**  
 SERVICE AND DRIVEWAY LOCATIONS  
 ARE APPROXIMATE. ANY CHANGES WILL  
 BE AT THE PURCHASERS EXPENSE.  
 PURCHASER: \_\_\_\_\_  
 PURCHASER: \_\_\_\_\_  
 DATE: \_\_\_\_\_

**ALLOTMENT 160 in DEV. NO. 292/D029/20/001**  
 in the area named  
**ANGLE VALE**  
 CT ---/----

**PRELIMINARY**

**DISCLAIMER:**

Please note that this site plan is intended for visual purposes only, additional survey work will be required prior to commencing any design or construction on the site.

**PLATI ROAD**

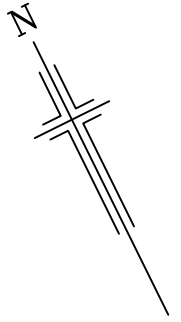

**VITE STREET**

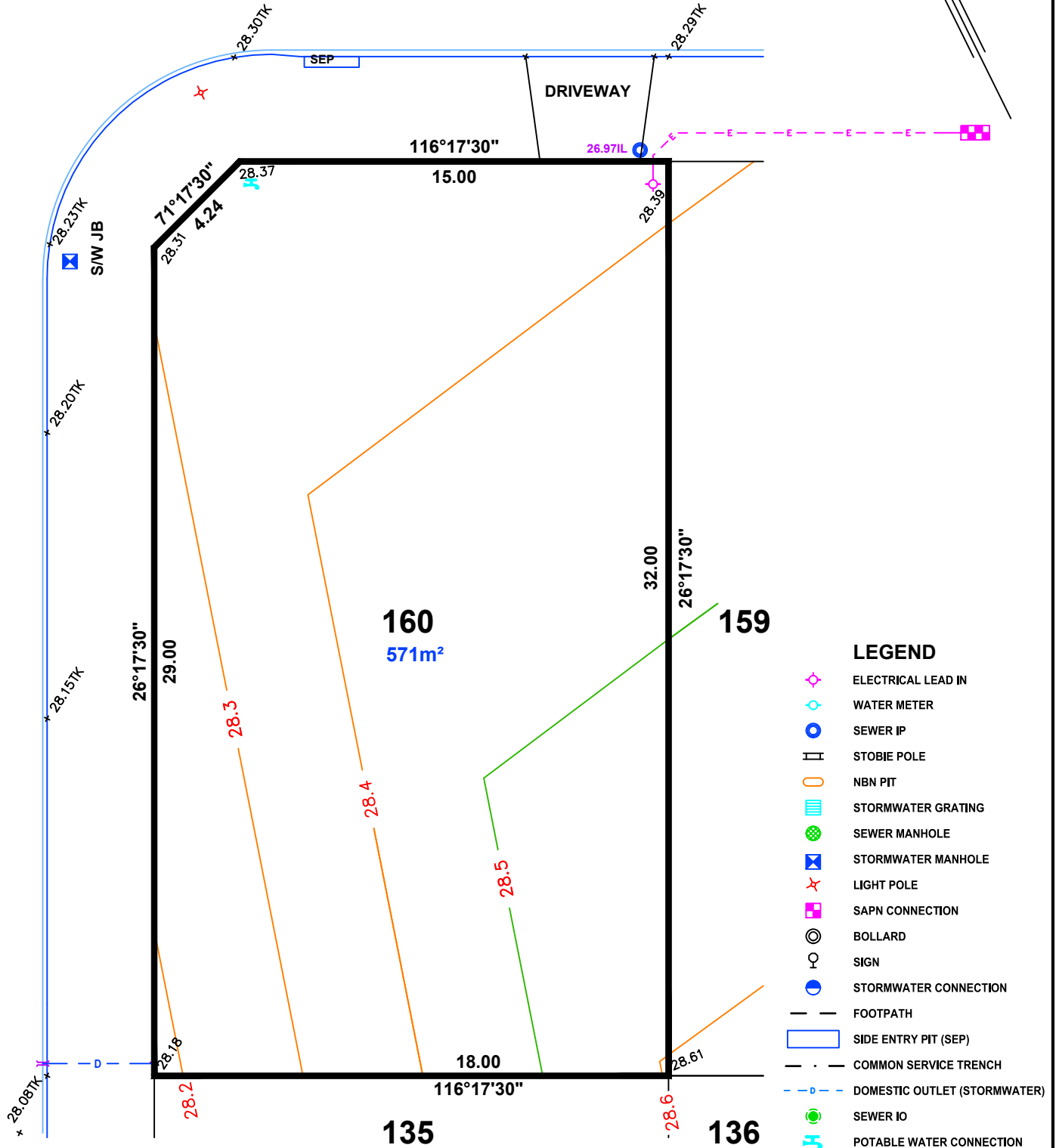

**LEGEND**

- ELECTRICAL LEAD IN
- WATER METER
- SEWER IP
- STOBIE POLE
- NBN PIT
- STORMWATER GRATING
- SEWER MANHOLE
- STORMWATER MANHOLE
- LIGHT POLE
- SAPN CONNECTION
- BOLLARD
- SIGN
- STORMWATER CONNECTION
- FOOTPATH
- SIDE ENTRY PIT (SEP)
- COMMON SERVICE TRENCH
- DOMESTIC OUTLET (STORMWATER)
- SEWER IO
- POTABLE WATER CONNECTION
- BANK-TOP
- BANK-BOTTOM

**NOTE:**  
 DRIVEWAY IN PAVERS  
 BY DEVELOPER

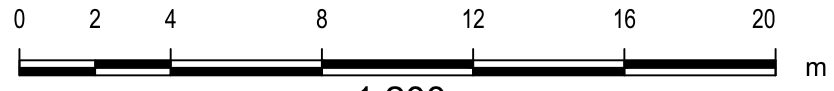

**1:200**

DISCLAIMER: DATA SHOWN HEREON IS DESIGN INFORMATION AND SHOULD BE CONFIRMED ORIGINAL SHEET SIZE A4

**ALEXANDER SYMONDS**  
 PH 8130 1666

**ALLOTMENT 161 in DEV. NO. 292/D029/20/001**  
in the area named  
**ANGLE VALE**  
CT ---/----

**PRELIMINARY**

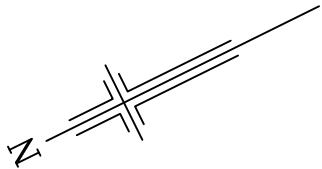

**DISCLAIMER:**

Please note that this site plan is intended for visual purposes only, additional survey work will be required prior to commencing any design or construction on the site.

**IMPORTANT**  
SERVICE AND DRIVEWAY LOCATIONS ARE APPROXIMATE. ANY CHANGES WILL BE AT THE PURCHASERS EXPENSE.  
PURCHASER: \_\_\_\_\_  
PURCHASER: \_\_\_\_\_  
DATE: \_\_\_\_\_

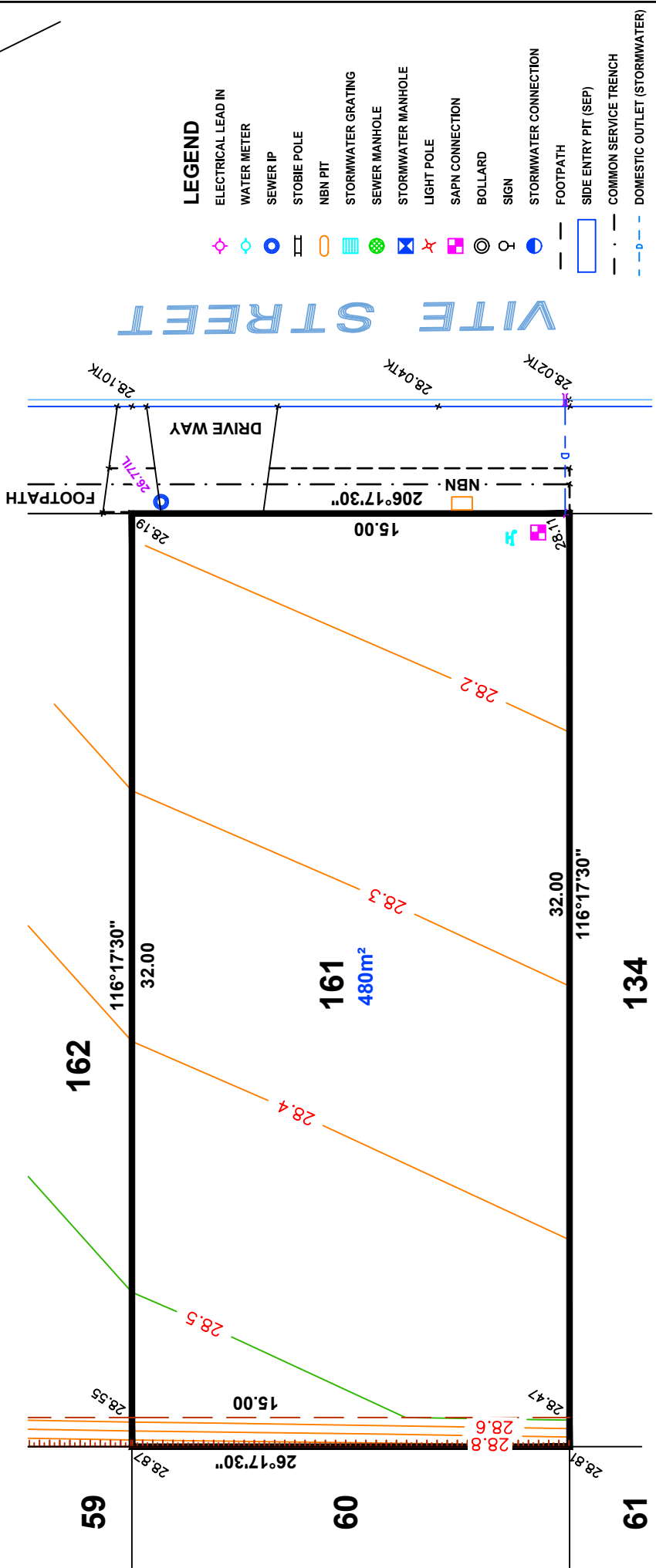

**LEGEND**

- ELECTRICAL LEAD IN
- WATER METER
- SEWER IP
- STOBIE POLE
- NBN PIT
- STORMWATER GRATING
- SEWER MANHOLE
- STORMWATER MANHOLE
- LIGHT POLE
- SAPN CONNECTION
- BOLLARD
- SIGN
- STORMWATER CONNECTION
- FOOTPATH
- SIDE ENTRY PIT (SEP)
- COMMON SERVICE TRENCH
- DOMESTIC OUTLET (STORMWATER)
- SEWER IO
- POTABLE WATER CONNECTION
- BANK-TOP
- BANK-BOTTOM



DISCLAIMER: DATA SHOWN HEREON IS DESIGN INFORMATION AND SHOULD BE CONFIRMED ORIGINAL SHEET SIZE A4

**NOTE:**  
DRIVEWAY IN PAVERS BY DEVELOPER

**ALEXANDER SYMONDS**  
PH 8130 1666

**IMPORTANT**  
 SERVICE AND DRIVEWAY LOCATIONS  
 ARE APPROXIMATE. ANY CHANGES WILL  
 BE AT THE PURCHASERS EXPENSE.  
 PURCHASER: \_\_\_\_\_  
 PURCHASER: \_\_\_\_\_  
 DATE: \_\_\_\_\_

**DISCLAIMER:**

Please note that this site plan is intended for  
 visual purposes only, additional survey work will  
 be required prior to commencing any design or  
 construction on the site.

**ALLOTMENT 162 in DEV. NO. 292/D029/20/001**  
 in the area named  
**ANGLE VALE**  
 CT ---/----

**PLATI ROAD**

**PRELIMINARY**

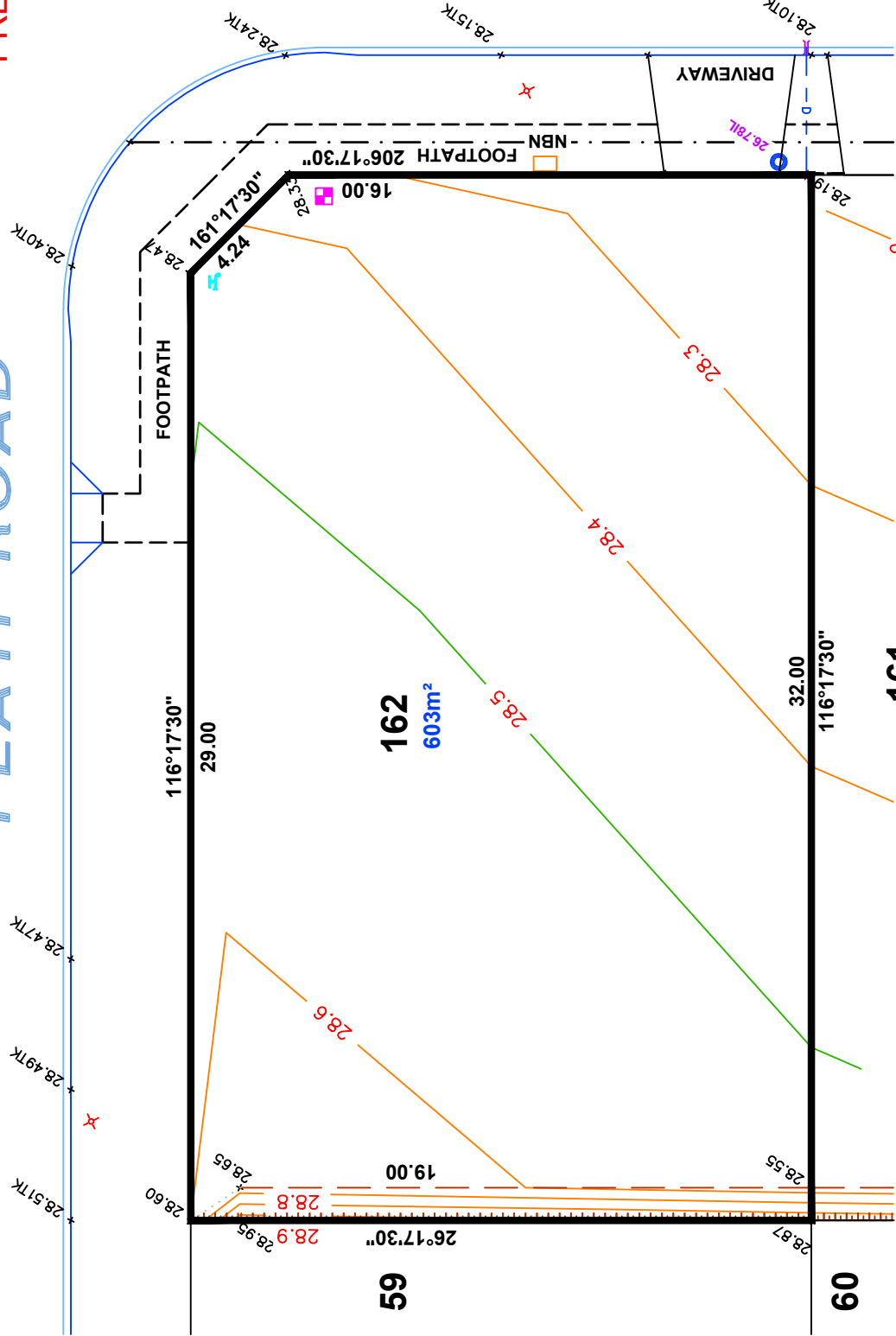
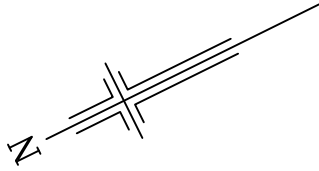

**VITE STREET**

**LEGEND**

- ELECTRICAL LEAD IN
- WATER METER
- SEWER IP
- STOBIE POLE
- NBN PIT
- STORMWATER GRATING
- SEWER MANHOLE
- STORMWATER MANHOLE
- LIGHT POLE
- SAPN CONNECTION
- BOLLARD
- SIGN
- STORMWATER CONNECTION
- FOOTPATH
- SIDE ENTRY PIT (SEF)
- COMMON SERVICE TRENCH
- DOMESTIC OUTLET (STORMWATER)
- SEWER ID
- POTABLE WATER CONNECTION
- BANK-TOP
- BANK-BOTTOM

**NOTE:**  
 DRIVEWAY IN PAVERS  
 BY DEVELOPER

**ALEXANDER SYMONDS**  
 PH 8130 1666

**1:200**

DISCLAIMER: DATA SHOWN HEREON IS DESIGN INFORMATION AND SHOULD BE CONFIRMED  
 ORIGINAL SHEET SIZE A4



**IMPORTANT**  
 SERVICE AND DRIVEWAY LOCATIONS  
 ARE APPROXIMATE. ANY CHANGES WILL  
 BE AT THE PURCHASERS EXPENSE.  
 PURCHASER: \_\_\_\_\_  
 PURCHASER: \_\_\_\_\_  
 DATE: \_\_\_\_\_

**ALLOTMENT 163 in DEV. NO. 292/D029/20/001**  
 in the area named  
**ANGLE VALE**  
 CT ---/---

**DISCLAIMER:**

Please note that this site plan is intended for visual purposes only, additional survey work will be required prior to commencing any design or construction on the site.

**PRELIMINARY**

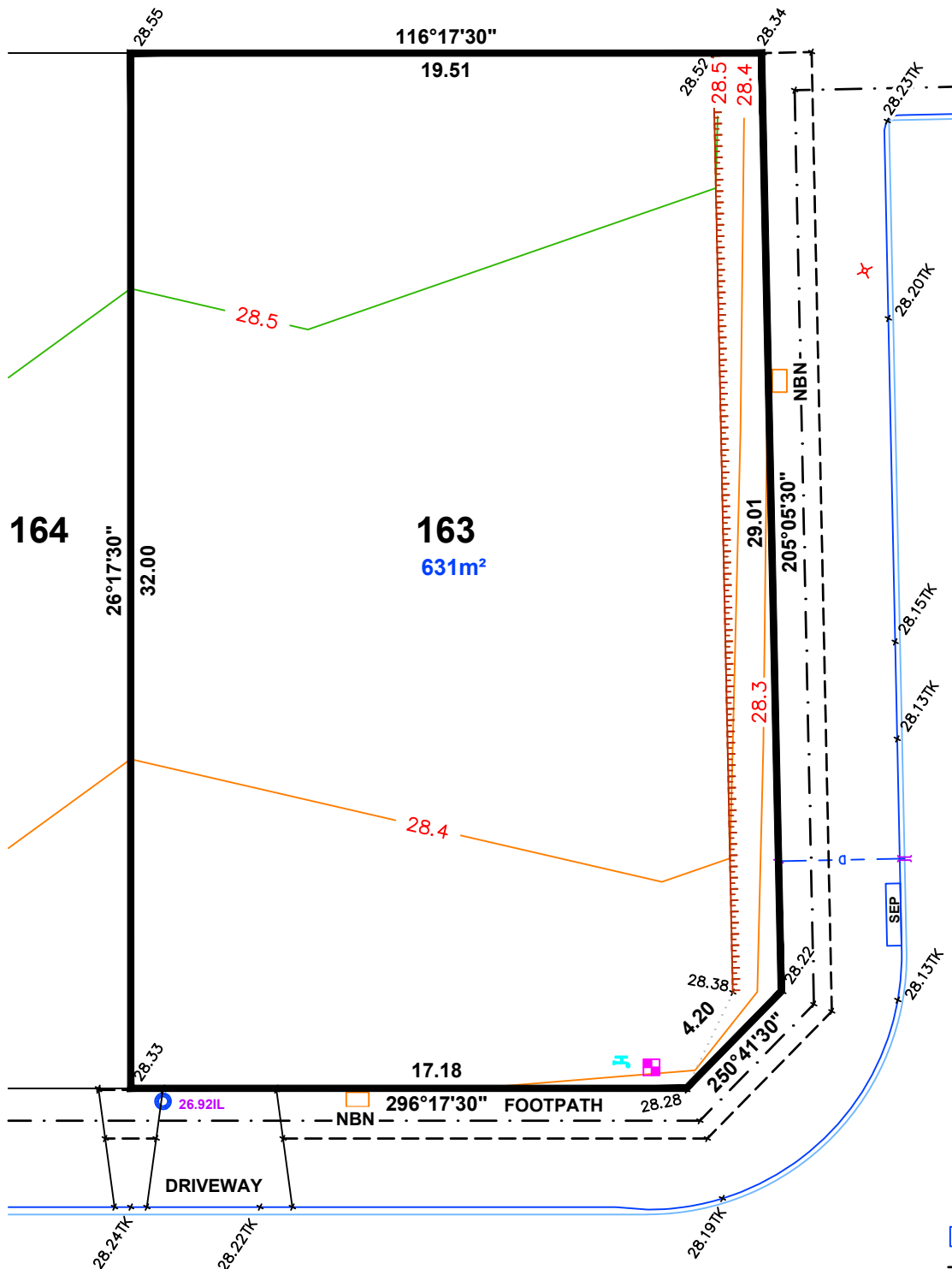
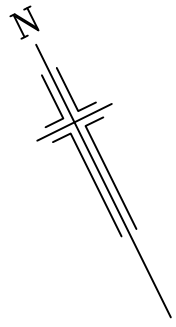

**HEASLIP ROAD**

**PLATI ROAD**

**LEGEND**

- ELECTRICAL LEAD IN
- WATER METER
- SEWER IP
- STOBIE POLE
- NBN PIT
- STORMWATER GRATING
- SEWER MANHOLE
- STORMWATER MANHOLE
- LIGHT POLE
- SAPN CONNECTION
- BOLLARD
- SIGN
- STORMWATER CONNECTION
- FOOTPATH
- SIDE ENTRY PIT (SEP)
- COMMON SERVICE TRENCH
- DOMESTIC OUTLET (STORMWATER)
- SEWER IO
- POTABLE WATER CONNECTION
- BANK-TOP
- BANK-BOTTOM

**NOTE:**  
 DRIVEWAY IN PAVERS  
 BY DEVELOPER



**1:200**

**ALEXANDER SYMONDS**  
 PH 8130 1666

DISCLAIMER: DATA SHOWN HEREON IS DESIGN INFORMATION AND SHOULD BE CONFIRMED ORIGINAL SHEET SIZE A4

**IMPORTANT**  
 SERVICE AND DRIVEWAY LOCATIONS  
 ARE APPROXIMATE. ANY CHANGES WILL  
 BE AT THE PURCHASERS EXPENSE.  
 PURCHASER: \_\_\_\_\_  
 PURCHASER: \_\_\_\_\_  
 DATE: \_\_\_\_\_

**ALLOTMENT 164 in DEV. NO. 292/D029/20/001**  
 in the area named  
**ANGLE VALE**  
 CT ---/----

**PRELIMINARY**

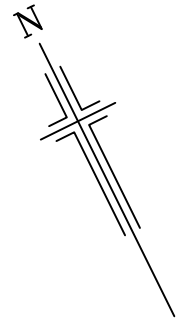

**DISCLAIMER:**

Please note that this plan is intended for visual purposes only, additional survey work will be required prior to commencing any design or construction on the site.

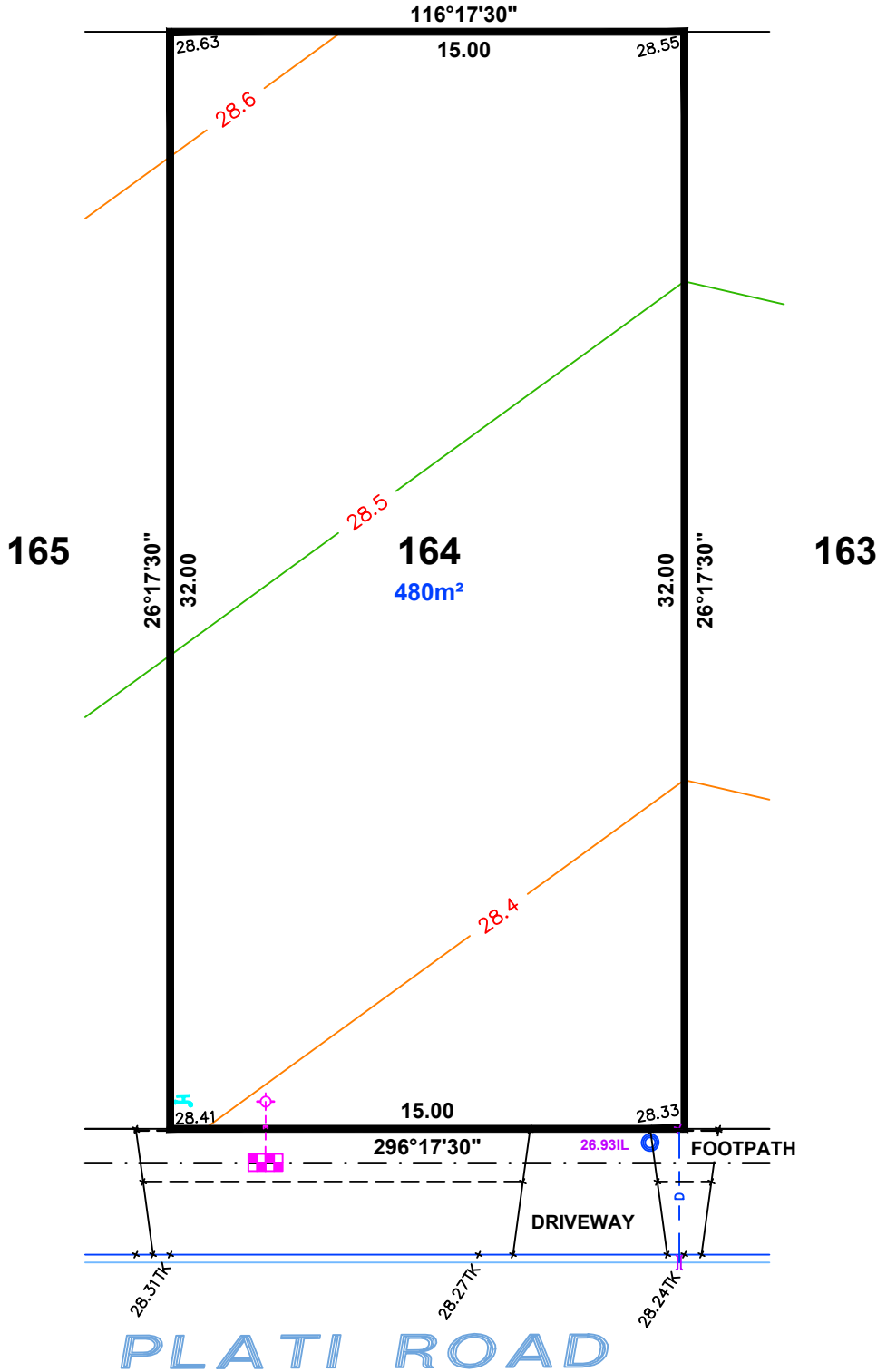

**LEGEND**

- ELECTRICAL LEAD IN
- WATER METER
- SEWER IP
- STOBIE POLE
- NBN PIT
- STORMWATER GRATING
- SEWER MANHOLE
- STORMWATER MANHOLE
- LIGHT POLE
- SAPN CONNECTION
- BOLLARD
- SIGN
- STORMWATER CONNECTION
- FOOTPATH
- SIDE ENTRY PIT (SEP)
- COMMON SERVICE TRENCH
- DOMESTIC OUTLET (STORMWATER)
- SEWER IO
- POTABLE WATER CONNECTION
- BANK-TOP
- BANK-BOTTOM

**NOTE:**  
 DRIVEWAY IN PAVERS  
 BY DEVELOPER



**1:200**

**ALEXANDER SYMONDS**  
 PH 8130 1666

DISCLAIMER: DATA SHOWN HEREON IS DESIGN INFORMATION AND SHOULD BE CONFIRMED  
 ORIGINAL SHEET SIZE A4

**IMPORTANT**  
 SERVICE AND DRIVEWAY LOCATIONS  
 ARE APPROXIMATE. ANY CHANGES WILL  
 BE AT THE PURCHASERS EXPENSE.  
 PURCHASER: \_\_\_\_\_  
 PURCHASER: \_\_\_\_\_  
 DATE: \_\_\_\_\_

**ALLOTMENT 165 in DEV. NO. 292/D029/20/001**

in the area named

**ANGLE VALE**

CT ---/----

**PRELIMINARY**

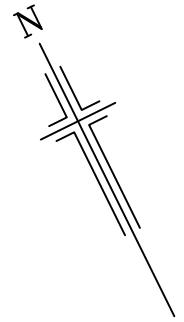

**DISCLAIMER:**

Please note that this site plan is intended for visual purposes only, additional survey work will be required prior to commencing any design or construction on the site.

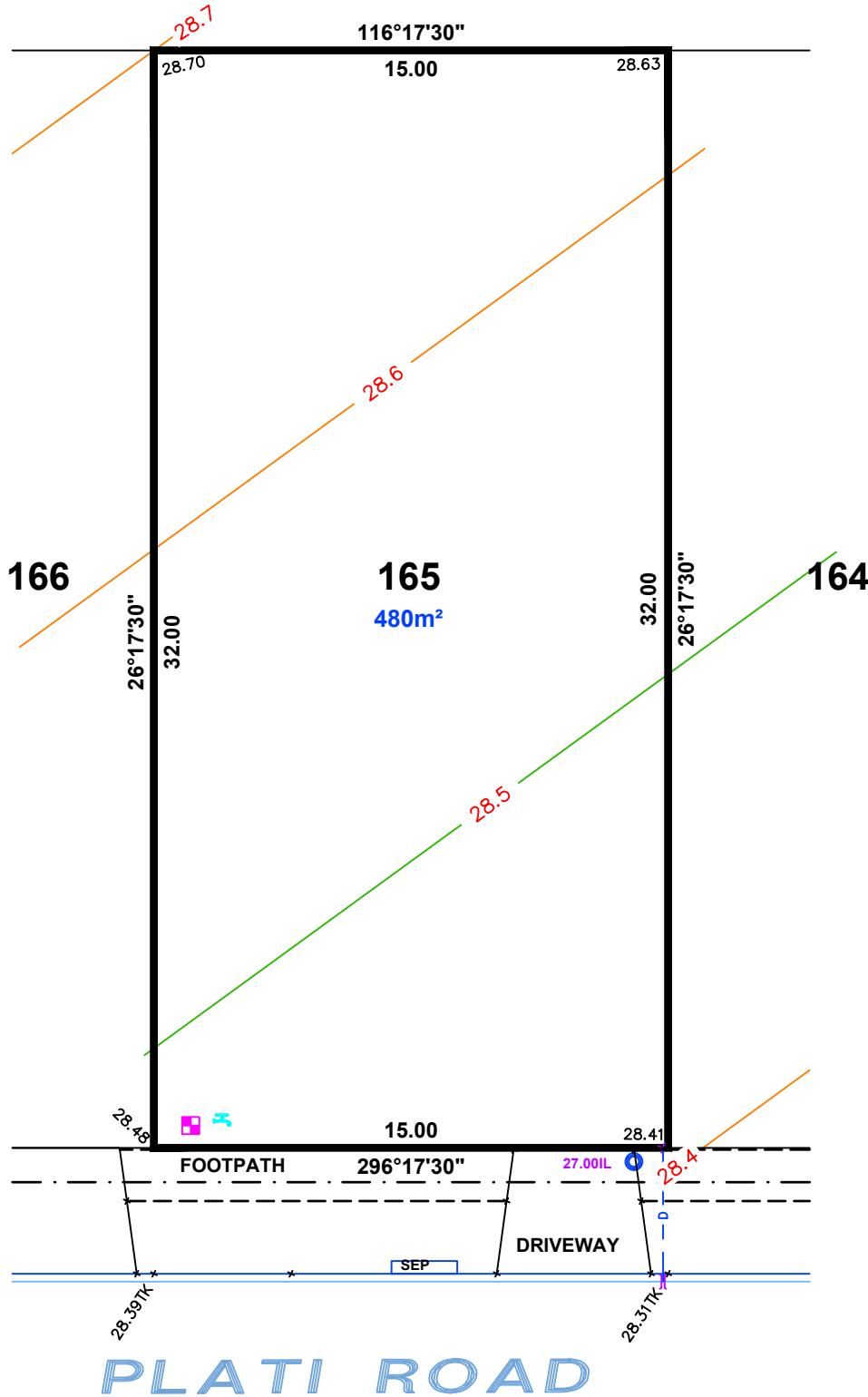

**LEGEND**

- ELECTRICAL LEAD IN
- WATER METER
- SEWER IP
- STOBIE POLE
- NBN PIT
- STORMWATER GRATING
- SEWER MANHOLE
- STORMWATER MANHOLE
- LIGHT POLE
- SAPN CONNECTION
- BOLLARD
- SIGN
- STORMWATER CONNECTION
- FOOTPATH
- SIDE ENTRY PIT (SEP)
- COMMON SERVICE TRENCH
- DOMESTIC OUTLET (STORMWATER)
- SEWER IO
- POTABLE WATER CONNECTION
- BANK-TOP
- BANK-BOTTOM

**NOTE:**  
 DRIVEWAY IN PAVERS  
 BY DEVELOPER



**1:200**

**ALEXANDER SYMONDS**  
 PH 8130 1666

DISCLAIMER: DATA SHOWN HEREON IS DESIGN INFORMATION AND SHOULD BE CONFIRMED  
 ORIGINAL SHEET SIZE A4

**IMPORTANT**  
 SERVICE AND DRIVEWAY LOCATIONS  
 ARE APPROXIMATE. ANY CHANGES WILL  
 BE AT THE PURCHASERS EXPENSE.  
 PURCHASER: \_\_\_\_\_  
 PURCHASER: \_\_\_\_\_  
 DATE: \_\_\_\_\_

**ALLOTMENT 166 in DEV. NO. 292/D029/20/001**  
 in the area named  
**ANGLE VALE**  
 CT ---/----

**PRELIMINARY**

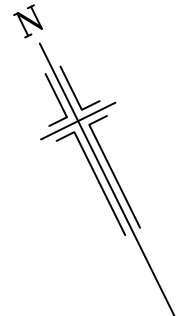

**DISCLAIMER:**

Please note that this plan is intended for visual purposes only, additional survey work will be required prior to commencing any design or construction on the site.

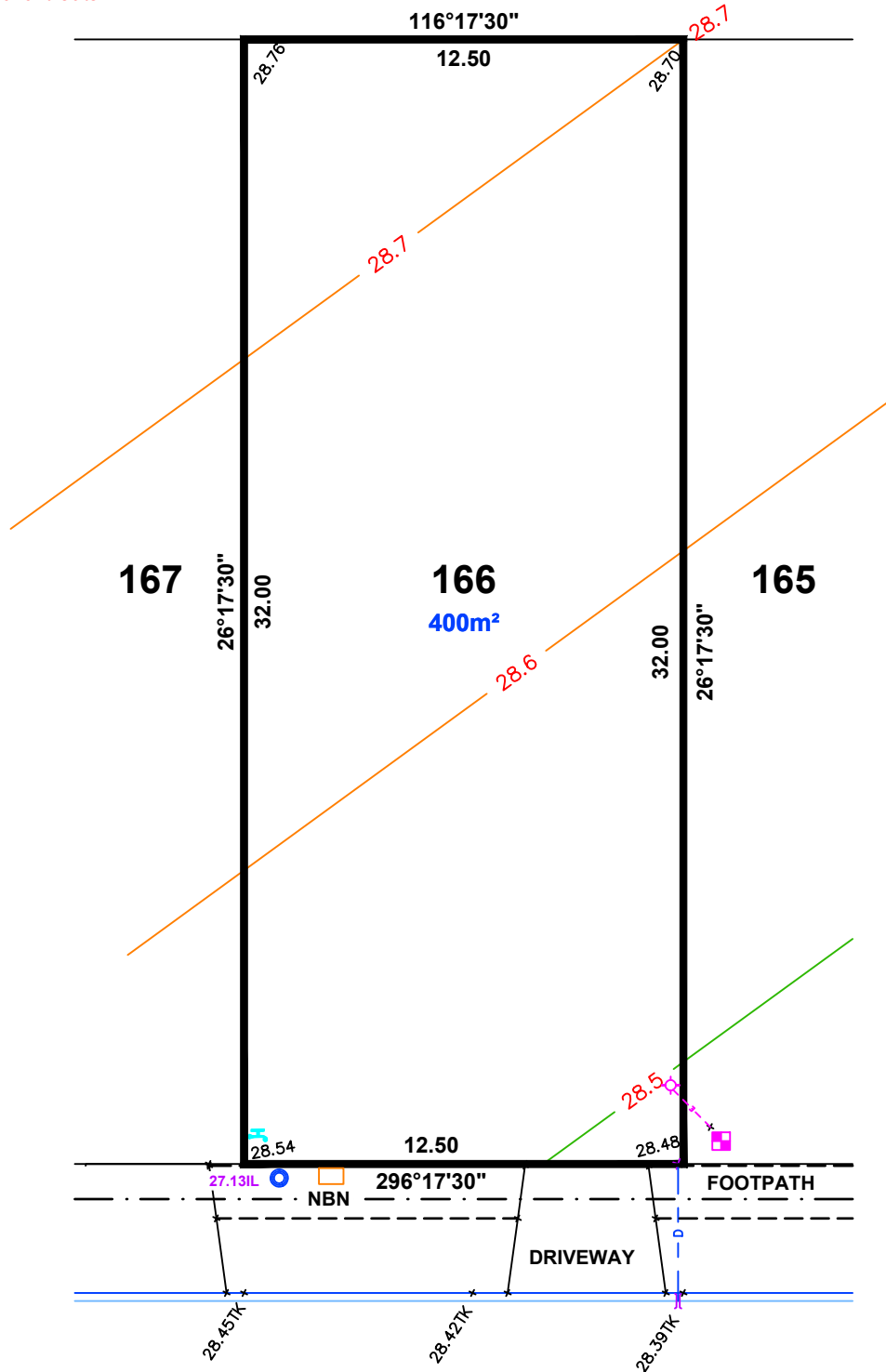

**LEGEND**

- ELECTRICAL LEAD IN
- WATER METER
- SEWER IP
- STOBIE POLE
- NBN PIT
- STORMWATER GRATING
- SEWER MANHOLE
- STORMWATER MANHOLE
- LIGHT POLE
- SAPN CONNECTION
- BOLLARD
- SIGN
- STORMWATER CONNECTION
- FOOTPATH
- SIDE ENTRY PIT (SEP)
- COMMON SERVICE TRENCH
- DOMESTIC OUTLET (STORMWATER)
- SEWER IO
- POTABLE WATER CONNECTION
- BANK-TOP
- BANK-BOTTOM

**NOTE:**  
 DRIVEWAY IN PAVERS  
 BY DEVELOPER

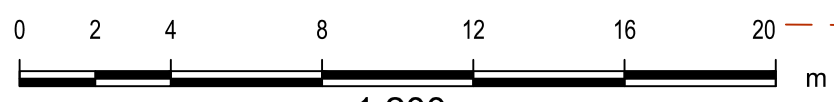

**1:200**

DISCLAIMER: DATA SHOWN HEREON IS DESIGN INFORMATION AND SHOULD BE CONFIRMED ORIGINAL SHEET SIZE A4

**ALEXANDER SYMONDS**  
 PH 8130 1666

**IMPORTANT**  
 SERVICE AND DRIVEWAY LOCATIONS  
 ARE APPROXIMATE. ANY CHANGES WILL  
 BE AT THE PURCHASERS EXPENSE.  
 PURCHASER: \_\_\_\_\_  
 PURCHASER: \_\_\_\_\_  
 DATE: \_\_\_\_\_

**ALLOTMENT 167 in DEV. NO. 292/D029/20/001**

in the area named

**ANGLE VALE**

CT ---/----

**PRELIMINARY**

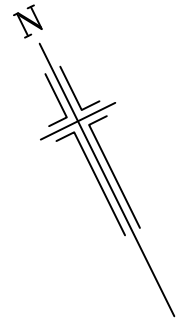

**DISCLAIMER:**

Please note that this plan is intended for visual purposes only, additional survey work will be required prior to commencing any design or construction on the site.

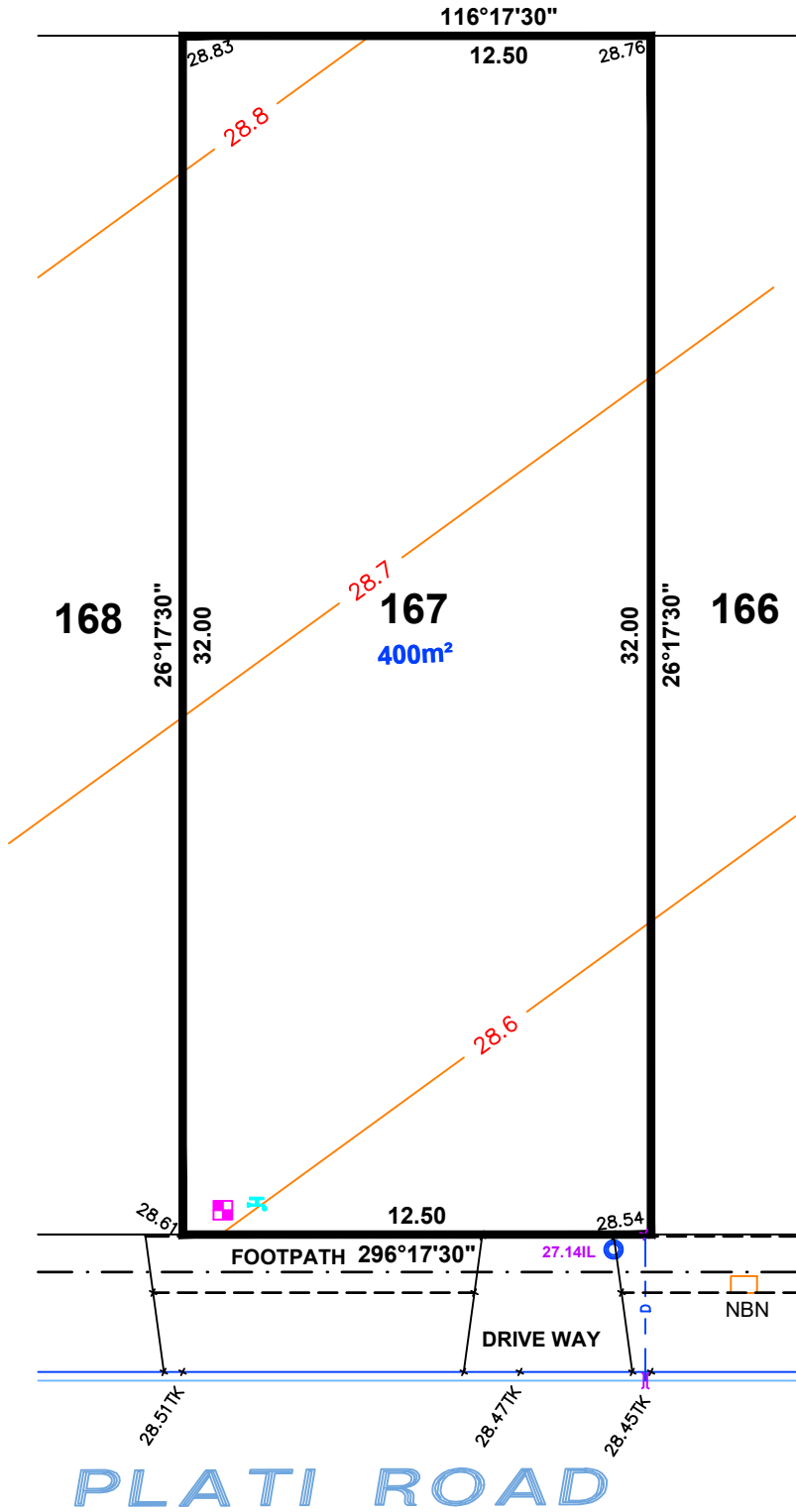

**LEGEND**

- ELECTRICAL LEAD IN
- WATER METER
- SEWER IP
- STOBIE POLE
- NBN PIT
- STORMWATER GRATING
- SEWER MANHOLE
- STORMWATER MANHOLE
- LIGHT POLE
- SAPN CONNECTION
- BOLLARD
- SIGN
- STORMWATER CONNECTION
- FOOTPATH
- SIDE ENTRY PIT (SEP)
- COMMON SERVICE TRENCH
- DOMESTIC OUTLET (STORMWATER)
- SEWER IO
- POTABLE WATER CONNECTION
- BANK-TOP
- BANK-BOTTOM

**NOTE:**  
 DRIVEWAY IN PAVERS  
 BY DEVELOPER



**1:200**

**ALEXANDER SYMONDS**  
 PH 8130 1666

DISCLAIMER: DATA SHOWN HEREON IS DESIGN INFORMATION AND SHOULD BE CONFIRMED  
 ORIGINAL SHEET SIZE A4

**IMPORTANT**  
 SERVICE AND DRIVEWAY LOCATIONS  
 ARE APPROXIMATE. ANY CHANGES WILL  
 BE AT THE PURCHASERS EXPENSE.  
 PURCHASER: \_\_\_\_\_  
 PURCHASER: \_\_\_\_\_  
 DATE: \_\_\_\_\_

**ALLOTMENT 168 in DEV. NO. 292/D029/20/001**

in the area named

**ANGLE VALE**

CT ---/----

**PRELIMINARY**

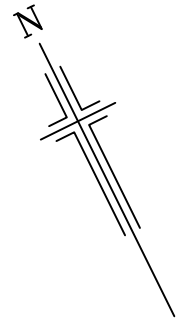

**DISCLAIMER:**

Please note that this site plan is intended for visual purposes only, additional survey work will be required prior to commencing any design or construction on the site.

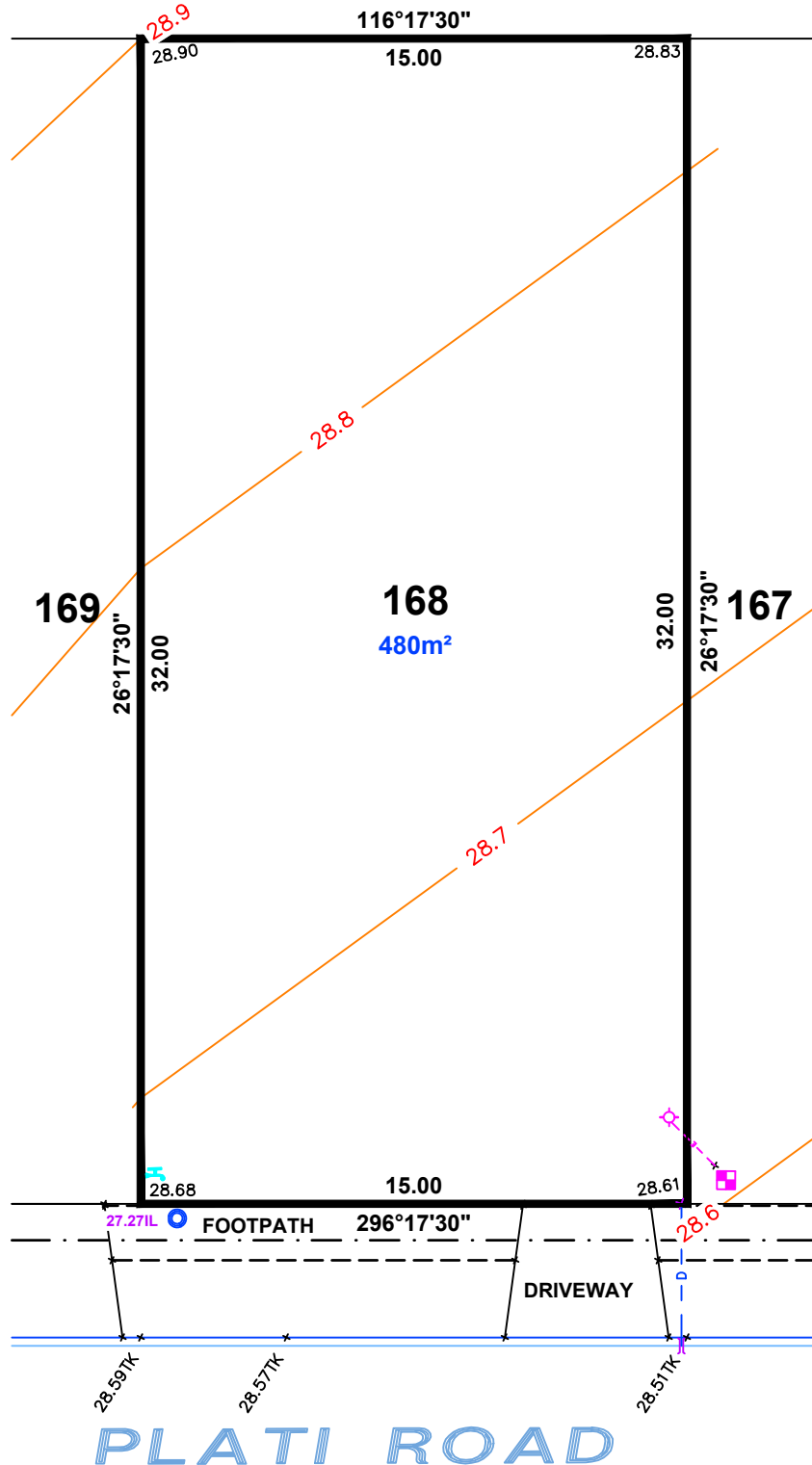

**LEGEND**

- ELECTRICAL LEAD IN
- WATER METER
- SEWER IP
- STOBIE POLE
- NBN PIT
- STORMWATER GRATING
- SEWER MANHOLE
- STORMWATER MANHOLE
- LIGHT POLE
- SAPN CONNECTION
- BOLLARD
- SIGN
- STORMWATER CONNECTION
- FOOTPATH
- SIDE ENTRY PIT (SEP)
- COMMON SERVICE TRENCH
- DOMESTIC OUTLET (STORMWATER)
- SEWER IO
- POTABLE WATER CONNECTION
- BANK-TOP
- BANK-BOTTOM

**NOTE:**  
 DRIVEWAY IN PAVERS  
 BY DEVELOPER



**1:200**

**ALEXANDER SYMONDS**  
 PH 8130 1666

DISCLAIMER: DATA SHOWN HEREON IS DESIGN INFORMATION AND SHOULD BE CONFIRMED  
 ORIGINAL SHEET SIZE A4

**IMPORTANT**  
 SERVICE AND DRIVEWAY LOCATIONS  
 ARE APPROXIMATE. ANY CHANGES WILL  
 BE AT THE PURCHASERS EXPENSE.  
 PURCHASER: \_\_\_\_\_  
 PURCHASER: \_\_\_\_\_  
 DATE: \_\_\_\_\_

**ALLOTMENT 169 in DEV. NO. 292/D029/20/001**  
 in the area named  
**ANGLE VALE**  
 CT ---/---

**PRELIMINARY**

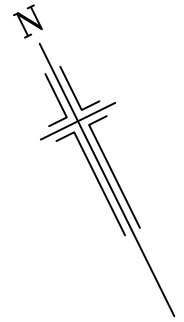

**DISCLAIMER:**

Please note that this site plan is intended for visual purposes only, additional survey work will be required prior to commencing any design or construction on the site.

**SEBAGO ROAD**

**PLATI ROAD**

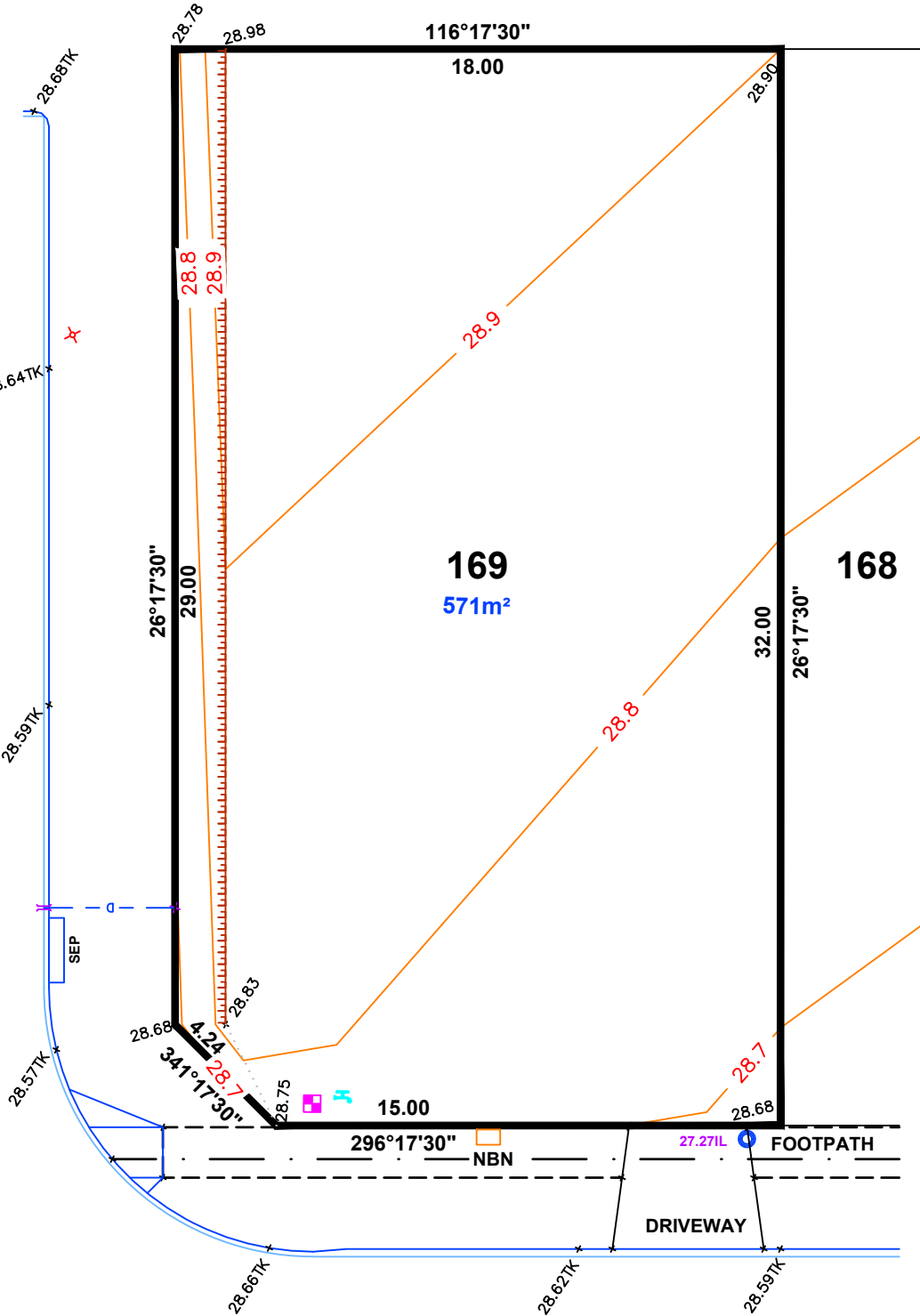

**LEGEND**

- ELECTRICAL LEAD IN
- WATER METER
- SEWER IP
- STOBIE POLE
- NBN PIT
- STORMWATER GRATING
- SEWER MANHOLE
- STORMWATER MANHOLE
- LIGHT POLE
- SAPN CONNECTION
- BOLLARD
- SIGN
- STORMWATER CONNECTION
- FOOTPATH
- SIDE ENTRY PIT (SEP)
- COMMON SERVICE TRENCH
- DOMESTIC OUTLET (STORMWATER)
- SEWER IO
- POTABLE WATER CONNECTION
- BANK-TOP
- BANK-BOTTOM

**NOTE:**  
 DRIVEWAY IN PAVERS  
 BY DEVELOPER



**1:200**

**ALEXANDER SYMONDS**  
 PH 8130 1666

DISCLAIMER: DATA SHOWN HEREON IS DESIGN INFORMATION AND SHOULD BE CONFIRMED  
 ORIGINAL SHEET SIZE A4

**IMPORTANT**  
 SERVICE AND DRIVEWAY LOCATIONS  
 ARE APPROXIMATE. ANY CHANGES WILL  
 BE AT THE PURCHASERS EXPENSE.  
 PURCHASER: \_\_\_\_\_  
 PURCHASER: \_\_\_\_\_  
 DATE: \_\_\_\_\_

**ALLOTMENT 170 in DEV. NO. 292/D029/20/001**  
 in the area named  
**ANGLE VALE**  
 CT ---/----

**PRELIMINARY**

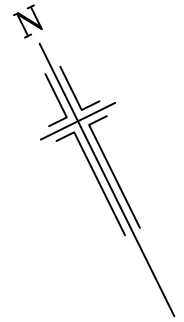

**DISCLAIMER:**

Please note that this site plan is intended for visual purposes only, additional survey work will be required prior to commencing any design or construction on the site.

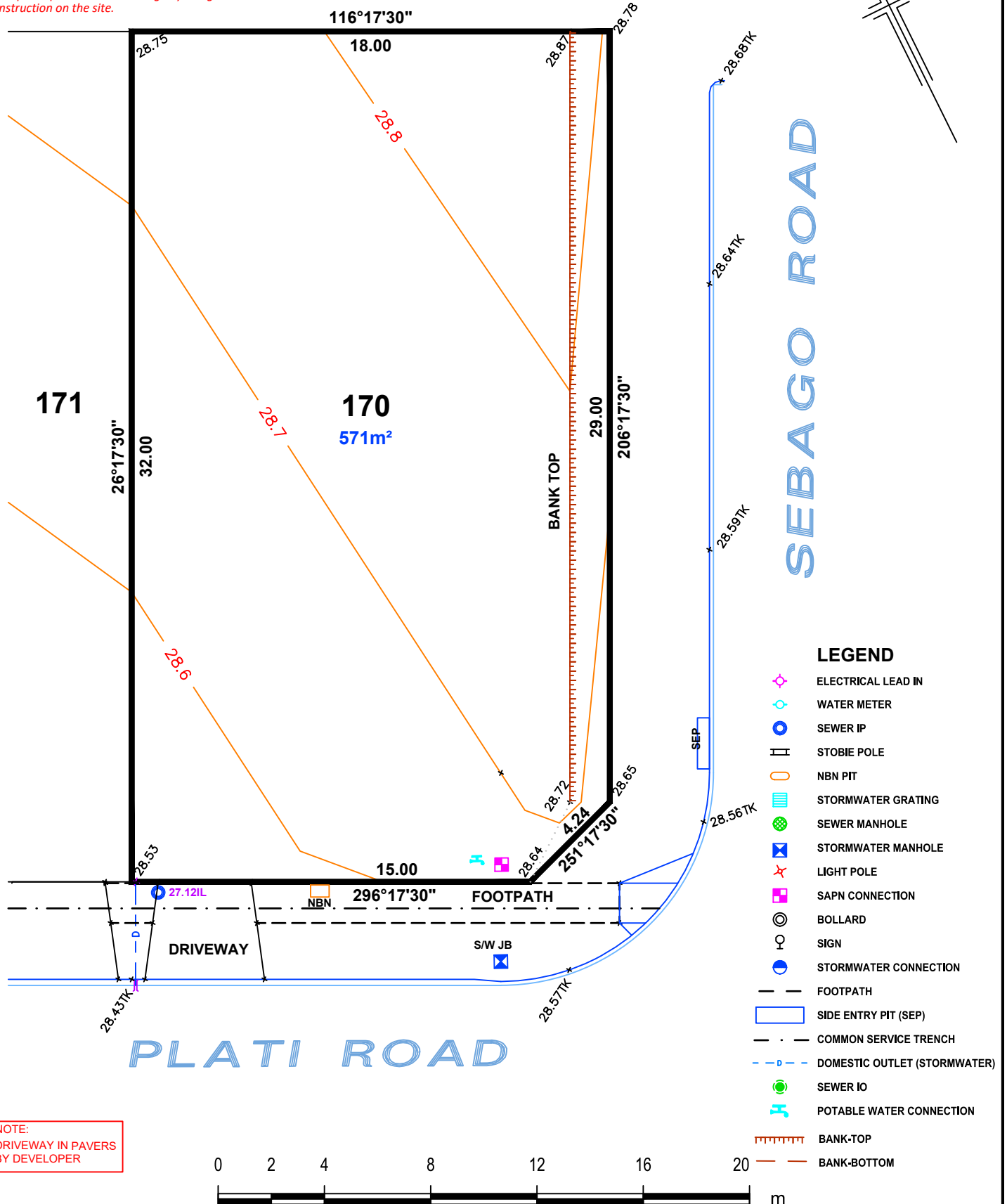

**LEGEND**

- ELECTRICAL LEAD IN
- WATER METER
- SEWER IP
- STOBIE POLE
- NBN PIT
- STORMWATER GRATING
- SEWER MANHOLE
- STORMWATER MANHOLE
- LIGHT POLE
- SAPN CONNECTION
- BOLLARD
- SIGN
- STORMWATER CONNECTION
- FOOTPATH
- SIDE ENTRY PIT (SEP)
- COMMON SERVICE TRENCH
- DOMESTIC OUTLET (STORMWATER)
- SEWER IO
- POTABLE WATER CONNECTION
- BANK-TOP
- BANK-BOTTOM

**NOTE:**  
 DRIVEWAY IN PAVERS  
 BY DEVELOPER



**1:200**

DISCLAIMER: DATA SHOWN HEREON IS DESIGN INFORMATION AND SHOULD BE CONFIRMED  
 ORIGINAL SHEET SIZE A4

**ALEXANDER SYMONDS**  
 PH 8130 1666



**IMPORTANT**  
 SERVICE AND DRIVEWAY LOCATIONS  
 ARE APPROXIMATE. ANY CHANGES WILL  
 BE AT THE PURCHASERS EXPENSE.  
 PURCHASER: \_\_\_\_\_  
 PURCHASER: \_\_\_\_\_  
 DATE: \_\_\_\_\_

**ALLOTMENT 171 in DEV. NO. 292/D029/20/001**

in the area named

**ANGLE VALE**

CT ---/----

**PRELIMINARY**

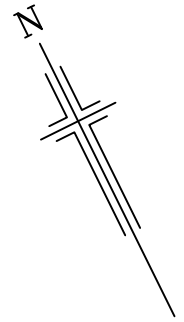

**DISCLAIMER:**

Please note that this plan is intended for visual purposes only, additional survey work will be required prior to commencing any design or construction on the site.

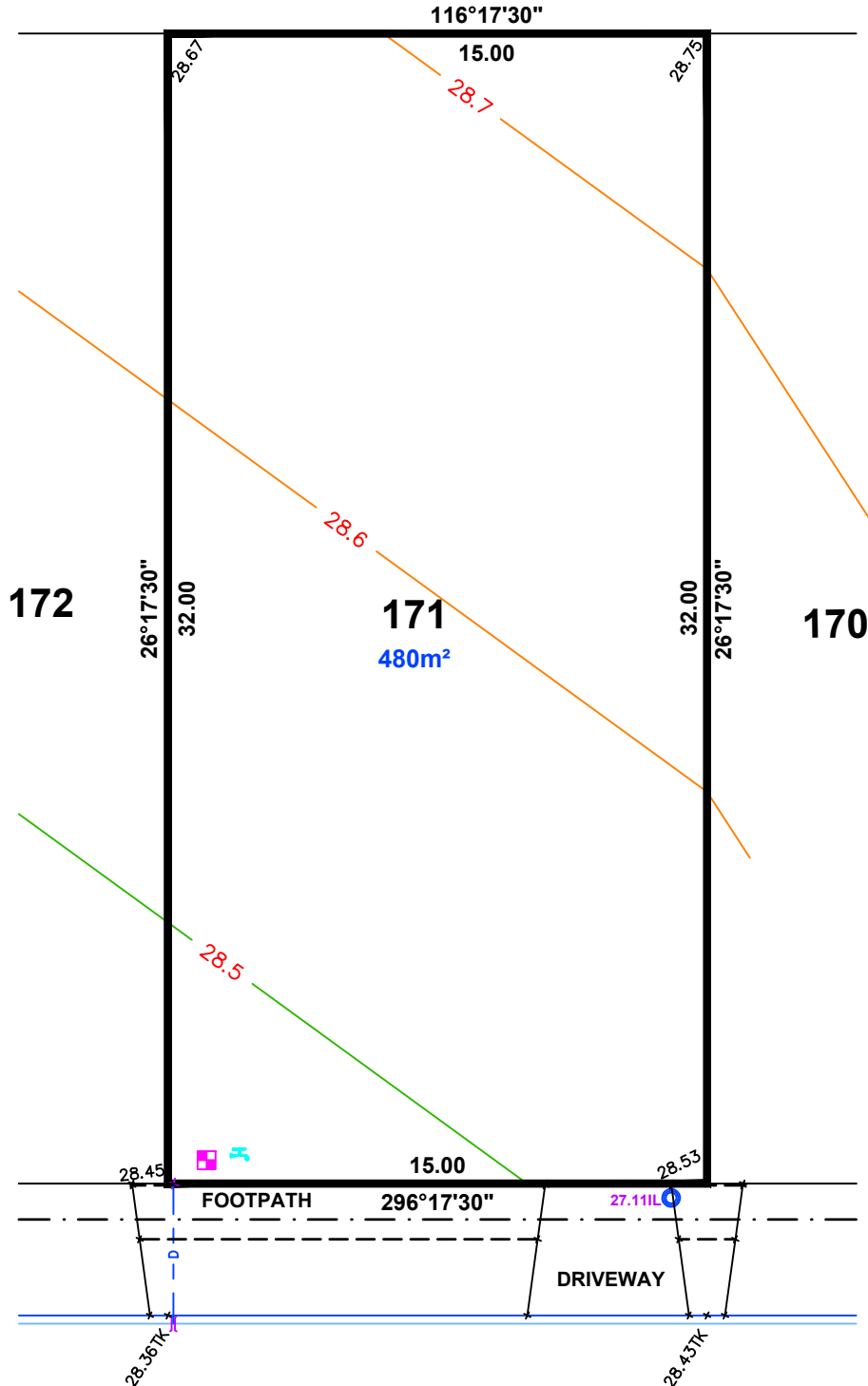

**LEGEND**

- ELECTRICAL LEAD IN
- WATER METER
- SEWER IP
- STOBIE POLE
- NBN PIT
- STORMWATER GRATING
- SEWER MANHOLE
- STORMWATER MANHOLE
- LIGHT POLE
- SAPN CONNECTION
- BOLLARD
- SIGN
- STORMWATER CONNECTION
- FOOTPATH
- SIDE ENTRY PIT (SEP)
- COMMON SERVICE TRENCH
- DOMESTIC OUTLET (STORMWATER)
- SEWER IO
- POTABLE WATER CONNECTION
- BANK-TOP
- BANK-BOTTOM

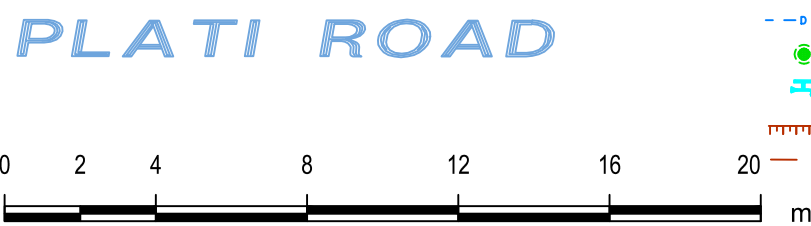

**NOTE:**  
 DRIVEWAY IN PAVERS  
 BY DEVELOPER

**ALEXANDER SYMONDS**  
 PH 8130 1666

**1:200**

DISCLAIMER: DATA SHOWN HEREON IS DESIGN INFORMATION AND SHOULD BE CONFIRMED ORIGINAL SHEET SIZE A4

**IMPORTANT**  
 SERVICE AND DRIVEWAY LOCATIONS  
 ARE APPROXIMATE. ANY CHANGES WILL  
 BE AT THE PURCHASERS EXPENSE.  
 PURCHASER: \_\_\_\_\_  
 PURCHASER: \_\_\_\_\_  
 DATE: \_\_\_\_\_

**ALLOTMENT 172 in DEV. NO. 292/D029/20/001**

in the area named

**ANGLE VALE**

CT ---/----

**PRELIMINARY**

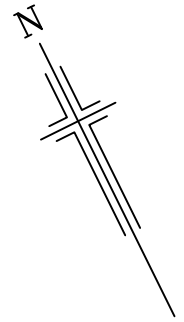

**DISCLAIMER:**

Please note that this plan is intended for visual purposes only, additional survey work will be required prior to commencing any design or construction on the site.

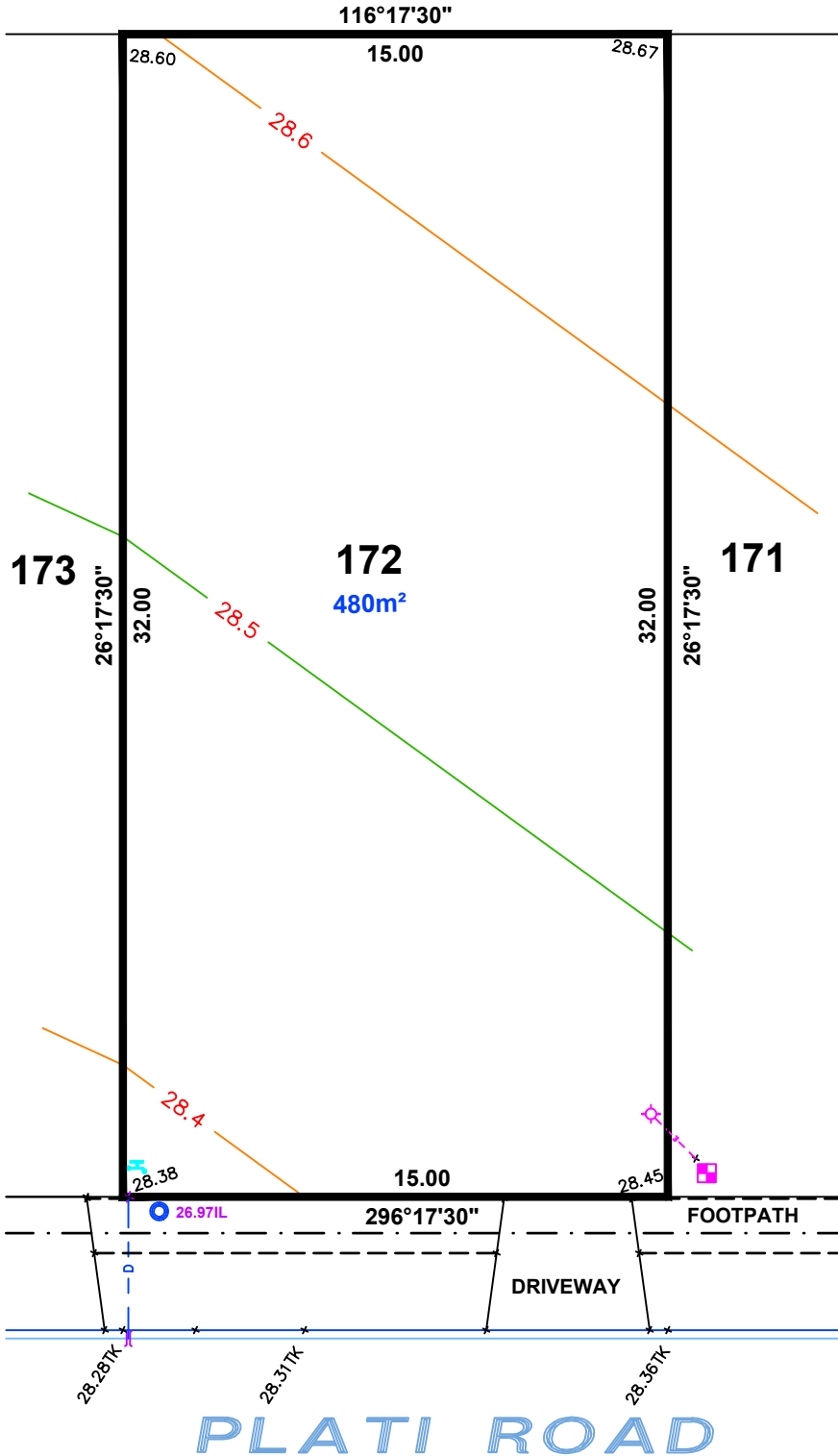

**LEGEND**

- ELECTRICAL LEAD IN
- WATER METER
- SEWER IP
- STOBIE POLE
- NBN PIT
- STORMWATER GRATING
- SEWER MANHOLE
- STORMWATER MANHOLE
- LIGHT POLE
- SAPN CONNECTION
- BOLLARD
- SIGN
- STORMWATER CONNECTION
- FOOTPATH
- SIDE ENTRY PIT (SEP)
- COMMON SERVICE TRENCH
- DOMESTIC OUTLET (STORMWATER)
- SEWER IO
- POTABLE WATER CONNECTION
- BANK-TOP
- BANK-BOTTOM

**NOTE:**  
 DRIVEWAY IN PAVERS  
 BY DEVELOPER



**1:200**

**ALEXANDER SYMONDS**  
 PH 8130 1666

DISCLAIMER: DATA SHOWN HEREON IS DESIGN INFORMATION AND SHOULD BE CONFIRMED ORIGINAL SHEET SIZE A4

**IMPORTANT**  
 SERVICE AND DRIVEWAY LOCATIONS  
 ARE APPROXIMATE. ANY CHANGES WILL  
 BE AT THE PURCHASERS EXPENSE.  
 PURCHASER: \_\_\_\_\_  
 PURCHASER: \_\_\_\_\_  
 DATE: \_\_\_\_\_

**ALLOTMENT 173 in DEV. NO. 292/D029/20/001**  
 in the area named  
**ANGLE VALE**  
 CT ---/---

**PRELIMINARY**

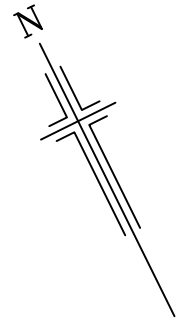

**DISCLAIMER:**

Please note that this plan is intended for visual purposes only, additional survey work will be required prior to commencing any design or construction on the site.

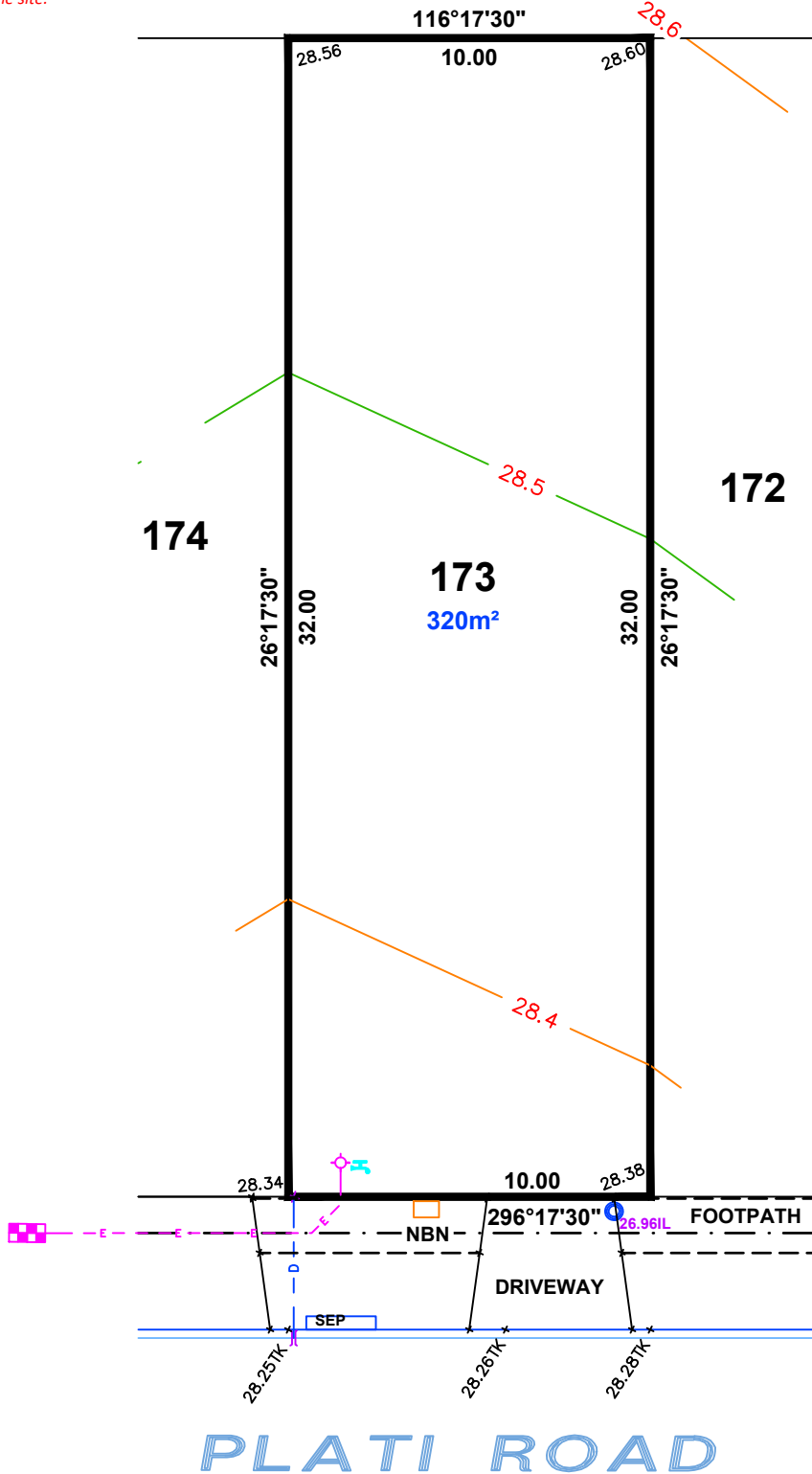

**LEGEND**

- ELECTRICAL LEAD IN
- WATER METER
- SEWER IP
- STOBIE POLE
- NBN PIT
- STORMWATER GRATING
- SEWER MANHOLE
- STORMWATER MANHOLE
- LIGHT POLE
- SAPN CONNECTION
- BOLLARD
- SIGN
- STORMWATER CONNECTION
- FOOTPATH
- SIDE ENTRY PIT (SEP)
- COMMON SERVICE TRENCH
- DOMESTIC OUTLET (STORMWATER)
- SEWER IO
- POTABLE WATER CONNECTION
- BANK-TOP
- BANK-BOTTOM

**NOTE:**  
 DRIVEWAY IN PAVERS  
 BY DEVELOPER



**1:200**

**ALEXANDER SYMONDS**  
 PH 8130 1666

DISCLAIMER: DATA SHOWN HEREON IS DESIGN INFORMATION AND SHOULD BE CONFIRMED ORIGINAL SHEET SIZE A4

**IMPORTANT**  
 SERVICE AND DRIVEWAY LOCATIONS  
 ARE APPROXIMATE. ANY CHANGES WILL  
 BE AT THE PURCHASERS EXPENSE.  
 PURCHASER: \_\_\_\_\_  
 PURCHASER: \_\_\_\_\_  
 DATE: \_\_\_\_\_

**ALLOTMENT 174 in DEV. NO. 292/D029/20/001**

in the area named

**ANGLE VALE**

CT ---/----

**PRELIMINARY**

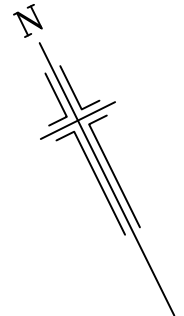

**DISCLAIMER:**

Please note that this plan is intended for visual purposes only, additional survey work will be required prior to commencing any design or construction on the site.

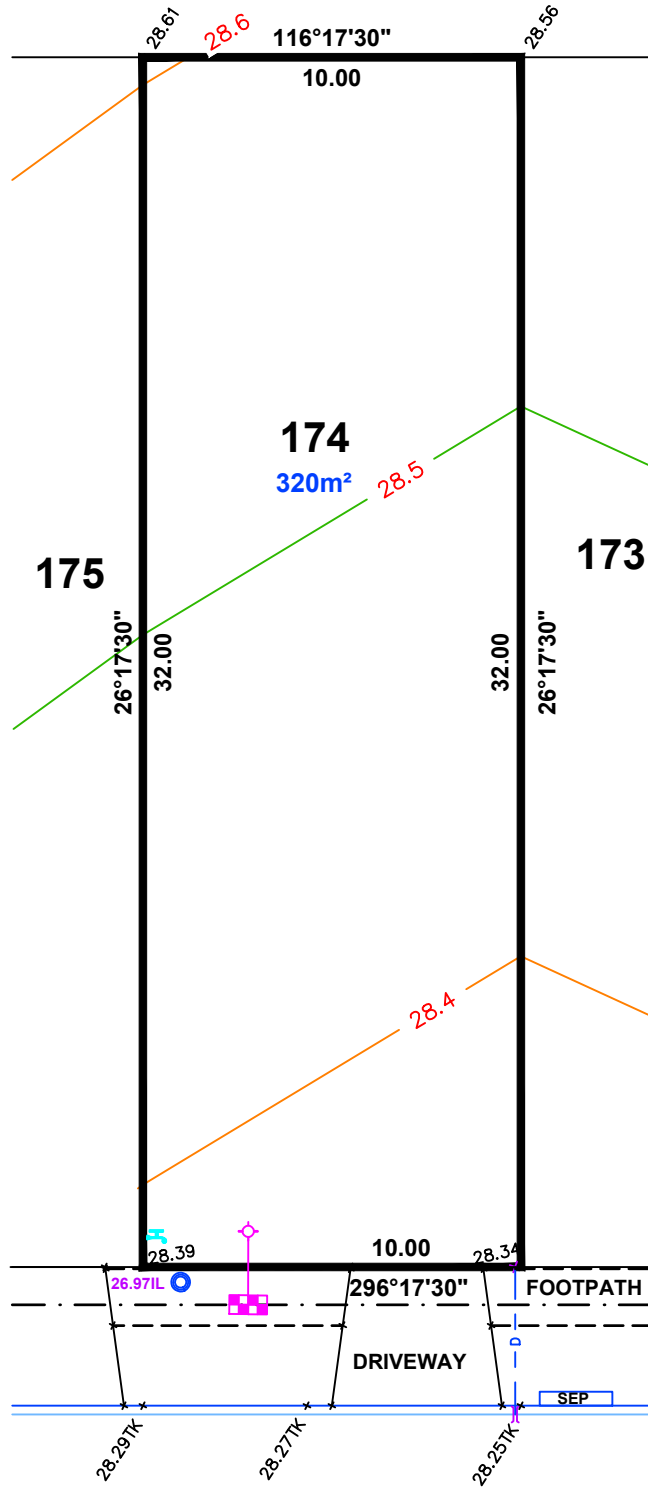

**LEGEND**

- ELECTRICAL LEAD IN
- WATER METER
- SEWER IP
- STOBIE POLE
- NBN PIT
- STORMWATER GRATING
- SEWER MANHOLE
- STORMWATER MANHOLE
- LIGHT POLE
- SAPN CONNECTION
- BOLLARD
- SIGN
- STORMWATER CONNECTION
- FOOTPATH
- SIDE ENTRY PIT (SEP)
- COMMON SERVICE TRENCH
- DOMESTIC OUTLET (STORMWATER)
- SEWER IO
- POTABLE WATER CONNECTION
- BANK-TOP
- BANK-BOTTOM

**PLATI ROAD**

**NOTE:**  
 DRIVEWAY IN PAVERS  
 BY DEVELOPER



**1:200**

DISCLAIMER: DATA SHOWN HEREON IS DESIGN INFORMATION AND SHOULD BE CONFIRMED ORIGINAL SHEET SIZE A4

**ALEXANDER SYMONDS**  
 PH 8130 1666

**IMPORTANT**  
 SERVICE AND DRIVEWAY LOCATIONS  
 ARE APPROXIMATE. ANY CHANGES WILL  
 BE AT THE PURCHASERS EXPENSE.  
 PURCHASER: \_\_\_\_\_  
 PURCHASER: \_\_\_\_\_  
 DATE: \_\_\_\_\_

**ALLOTMENT 175 in DEV. NO. 292/D029/20/001**

in the area named

**ANGLE VALE**

CT ---/----

**PRELIMINARY**

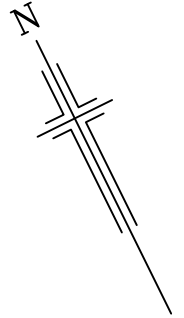

**DISCLAIMER:**

Please note that this plan is intended for visual purposes only, additional survey work will be required prior to commencing any design or construction on the site.

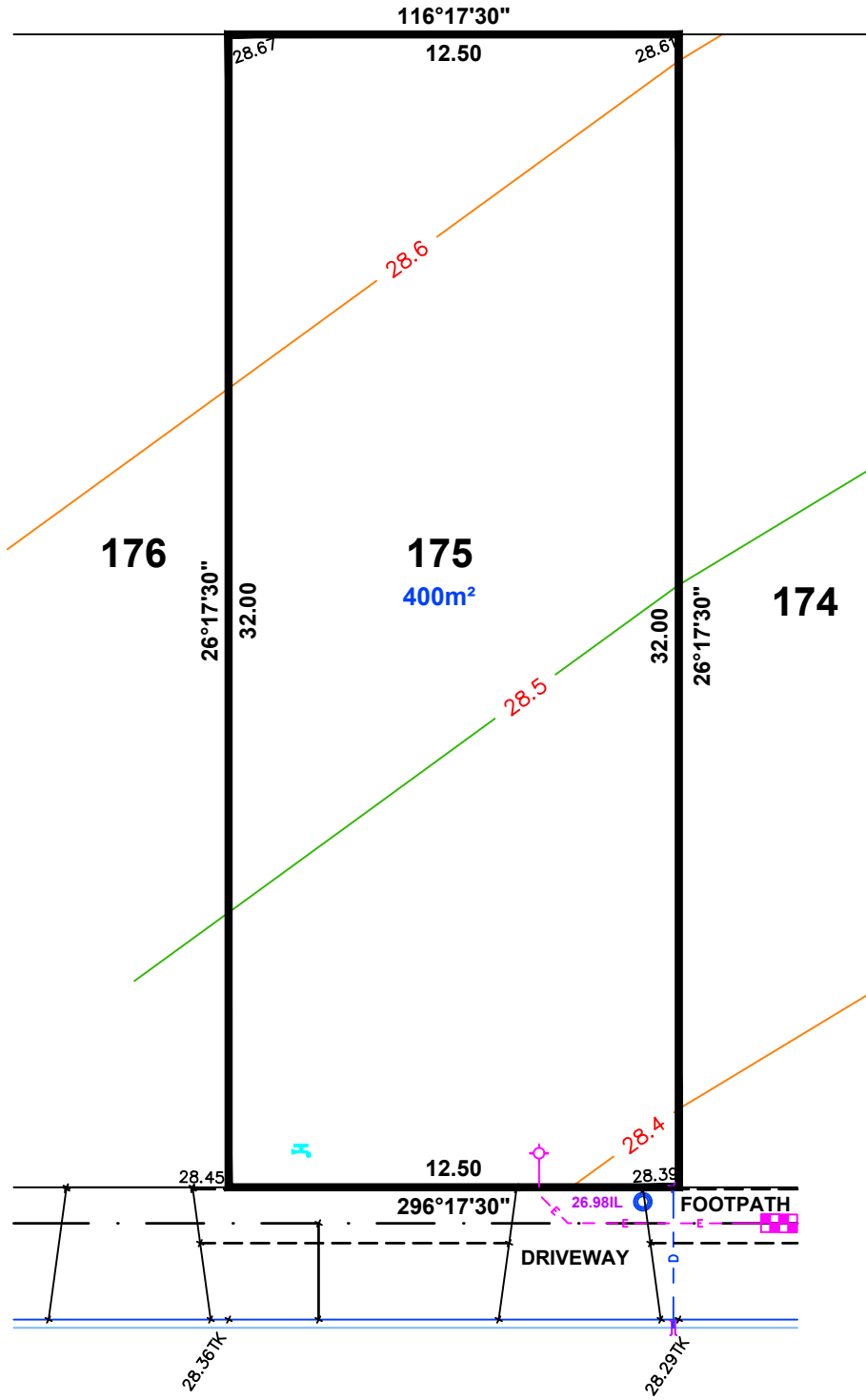

**LEGEND**

- ELECTRICAL LEAD IN
- WATER METER
- SEWER IP
- STOBIE POLE
- NBN PIT
- STORMWATER GRATING
- SEWER MANHOLE
- STORMWATER MANHOLE
- LIGHT POLE
- SAPN CONNECTION
- BOLLARD
- SIGN
- STORMWATER CONNECTION
- FOOTPATH
- SIDE ENTRY PIT (SEP)
- COMMON SERVICE TRENCH
- DOMESTIC OUTLET (STORMWATER)
- SEWER IO
- POTABLE WATER CONNECTION
- BANK-TOP
- BANK-BOTTOM

**PLATI ROAD**

**NOTE:**  
 DRIVEWAY IN PAVERS  
 BY DEVELOPER



**1:200**

**ALEXANDER SYMONDS**  
 PH 8130 1666

DISCLAIMER: DATA SHOWN HEREON IS DESIGN INFORMATION AND SHOULD BE CONFIRMED ORIGINAL SHEET SIZE A4

**IMPORTANT**  
 SERVICE AND DRIVEWAY LOCATIONS  
 ARE APPROXIMATE. ANY CHANGES WILL  
 BE AT THE PURCHASERS EXPENSE.  
 PURCHASER: \_\_\_\_\_  
 PURCHASER: \_\_\_\_\_  
 DATE: \_\_\_\_\_

**ALLOTMENT 176 in DEV. NO. 292/D029/20/001**  
 in the area named  
**ANGLE VALE**  
 CT ---/----

**PRELIMINARY**

**DISCLAIMER:**

Please note that this plan is intended for visual purposes only, additional survey work will be required prior to commencing any design or construction on the site.

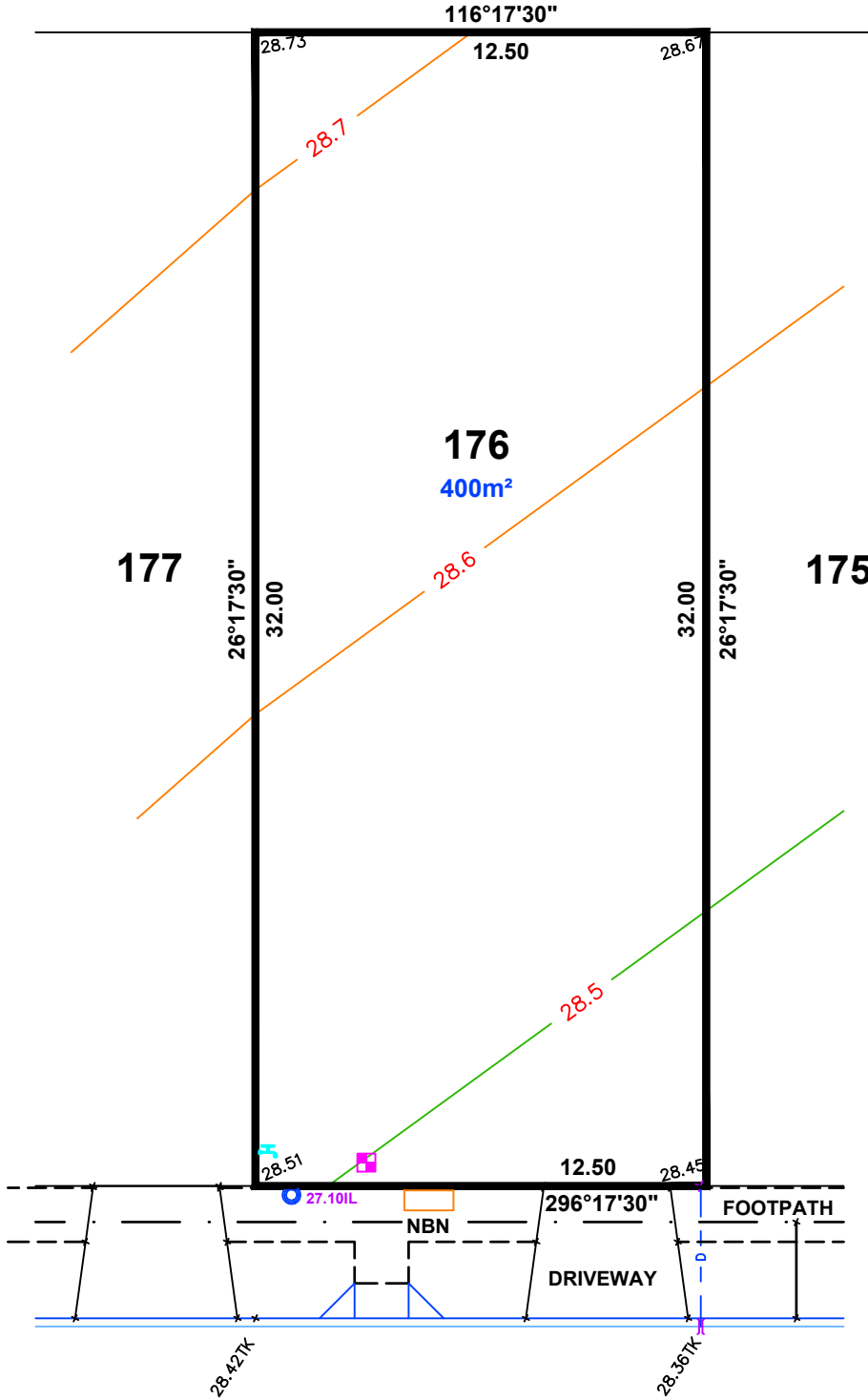
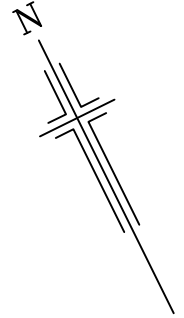

**LEGEND**

- ELECTRICAL LEAD IN
- WATER METER
- SEWER IP
- STOBIE POLE
- NBN PIT
- STORMWATER GRATING
- SEWER MANHOLE
- STORMWATER MANHOLE
- LIGHT POLE
- SAPN CONNECTION
- BOLLARD
- SIGN
- STORMWATER CONNECTION
- FOOTPATH
- SIDE ENTRY PIT (SEP)
- COMMON SERVICE TRENCH
- DOMESTIC OUTLET (STORMWATER)
- SEWER IO
- POTABLE WATER CONNECTION
- BANK-TOP
- BANK-BOTTOM

**PLATI ROAD**

**NOTE:**  
 DRIVEWAY IN PAVERS  
 BY DEVELOPER



**1:200**

**ALEXANDER SYMONDS**  
 PH 8130 1666

DISCLAIMER: DATA SHOWN HEREON IS DESIGN INFORMATION AND SHOULD BE CONFIRMED  
 ORIGINAL SHEET SIZE A4

**IMPORTANT**  
 SERVICE AND DRIVEWAY LOCATIONS  
 ARE APPROXIMATE. ANY CHANGES WILL  
 BE AT THE PURCHASERS EXPENSE.  
 PURCHASER: \_\_\_\_\_  
 PURCHASER: \_\_\_\_\_  
 DATE: \_\_\_\_\_

**ALLOTMENT 177 in DEV. NO. 292/D029/20/001**  
 in the area named  
**ANGLE VALE**  
 CT ---/----

**PRELIMINARY**

**DISCLAIMER:**

Please note that this site plan is intended for visual purposes only, additional survey work will be required prior to commencing any design or construction on the site.

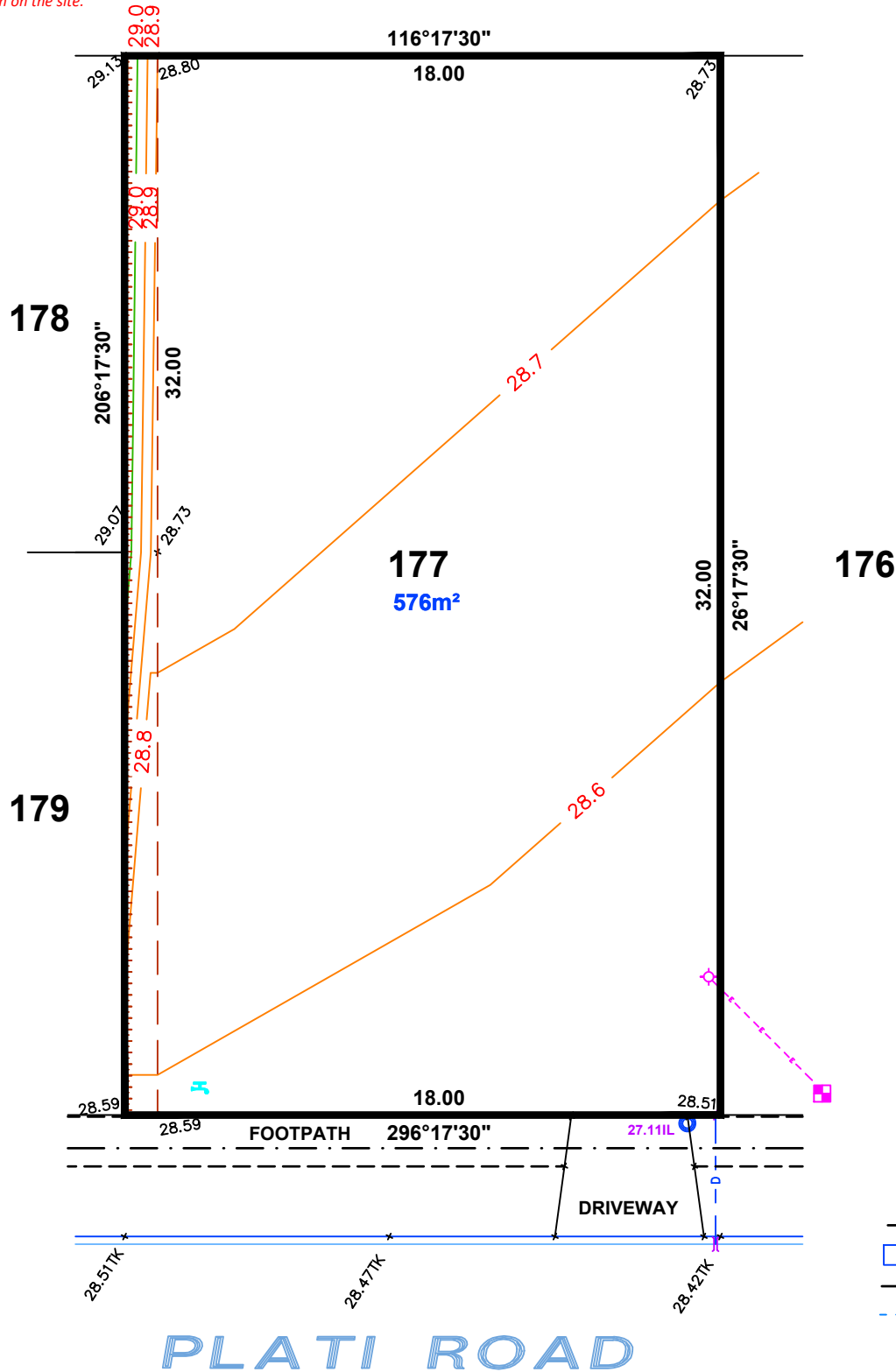
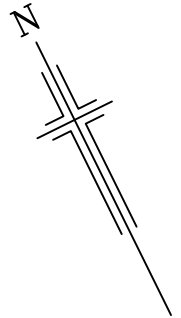

**LEGEND**

- ELECTRICAL LEAD IN
- WATER METER
- SEWER IP
- STOBIE POLE
- NBN PIT
- STORMWATER GRATING
- SEWER MANHOLE
- STORMWATER MANHOLE
- LIGHT POLE
- SAPN CONNECTION
- BOLLARD
- SIGN
- STORMWATER CONNECTION
- FOOTPATH
- SIDE ENTRY PIT (SEP)
- COMMON SERVICE TRENCH
- DOMESTIC OUTLET (STORMWATER)
- SEWER IO
- POTABLE WATER CONNECTION
- BANK-TOP
- BANK-BOTTOM

**NOTE:**  
 DRIVEWAY IN PAVERS  
 BY DEVELOPER



**1:200**

**ALEXANDER SYMONDS**  
 PH 8130 1666

DISCLAIMER: DATA SHOWN HEREON IS DESIGN INFORMATION AND SHOULD BE CONFIRMED  
 ORIGINAL SHEET SIZE A4