



# Parkview 1 contour plans

 **AlmondGrove**  
MUNNO PARA



**IMPORTANT**  
 SERVICE AND DRIVEWAY LOCATIONS  
 ARE APPROXIMATE. ANY CHANGES WILL  
 BE AT THE PURCHASERS EXPENSE.  
 PURCHASER: \_\_\_\_\_  
 PURCHASER: \_\_\_\_\_  
 DATE: \_\_\_\_\_

**ALLOTMENT 590 in DEV. NO. 292/D066/12/004**  
 in the area named  
**MUNNO PARA WEST**  
 CT ---/---  
**PRELIMINARY**

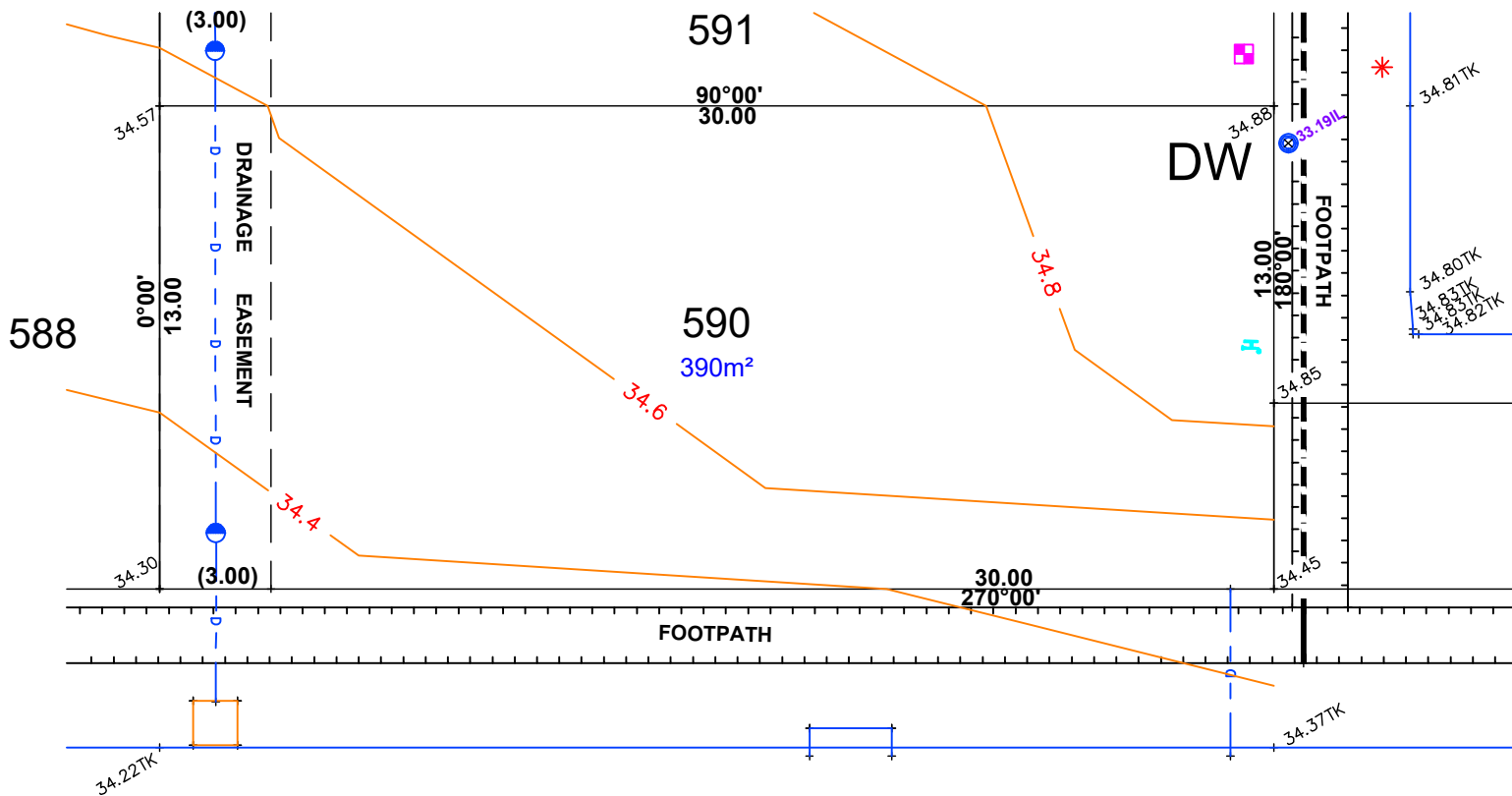
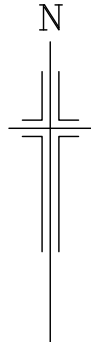

- LEGEND**
- SEWER IP
  - STOBIE POLE
  - TELSTRA PIT
  - S/W GRATING
  - SEWER MAN HOLE
  - S/W MANHOLE
  - LIGHT POLE
  - E.T.S.A CONNECTION
  - TAP
  - BOLLARD
  - SIGN
  - S/W CONNECTION
  - FOOTPATH
  - SIDE ENTRY PIT
  - COMMON SERVICE TRENCH
  - DOMESTIC
  - SEWER IO
  - POTABLE WATER CONN
  - NON-POTABLE WATER CONN
  - 29.00TRW TOP RETAINING WALL

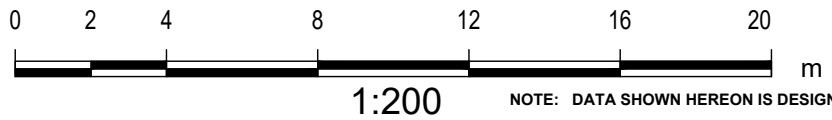

**DISCLAIMER:**  
 Please note that this site plan is intended for  
 visual purposes only, additional survey work will  
 be required prior to commencing any design or  
 construction on the site.

NOTE: DATA SHOWN HEREON IS DESIGN INFORMATION AND SHOULD BE CONFIRMED

ORIGINAL SHEET SIZE A4

**IMPORTANT**  
 SERVICE AND DRIVEWAY LOCATIONS  
 ARE APPROXIMATE. ANY CHANGES WILL  
 BE AT THE PURCHASERS EXPENSE.  
 PURCHASER: \_\_\_\_\_  
 PURCHASER: \_\_\_\_\_  
 DATE: \_\_\_\_\_

**ALLOTMENT 591 in DEV. NO. 292/D066/12/004**  
 in the area named  
**MUNNO PARA WEST**  
 CT ---/---  
**PRELIMINARY**

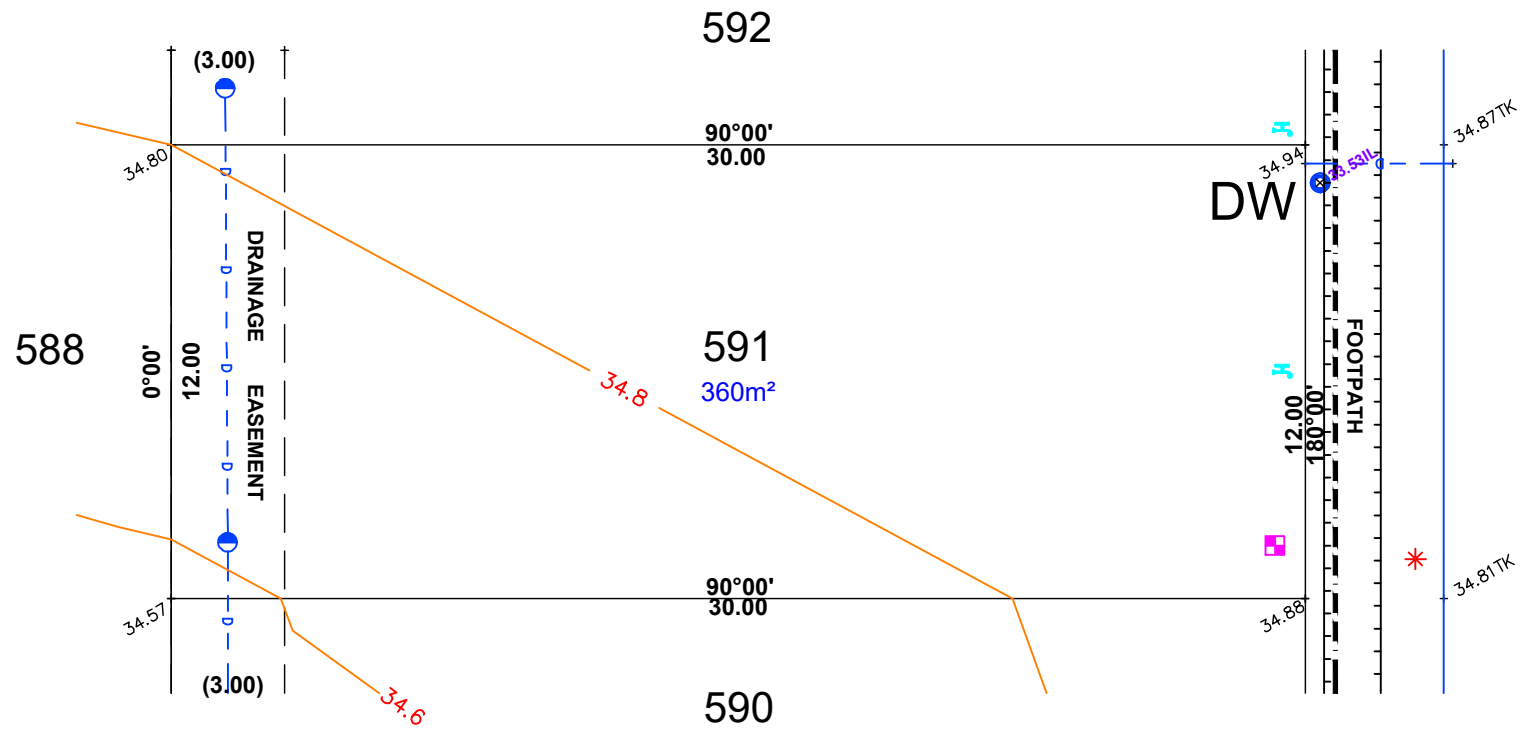
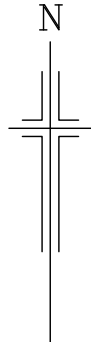

- LEGEND**
- SEWER IP
  - STOBIE POLE
  - TELSTRA PIT
  - S/W GRATING
  - SEWER MAN HOLE
  - S/W MANHOLE
  - LIGHT POLE
  - E.T.S.A CONNECTION
  - TAP
  - BOLLARD
  - SIGN
  - S/W CONNECTION
  - FOOTPATH
  - SIDE ENTRY PIT
  - COMMON SERVICE TRENCH
  - DOMESTIC
  - SEWER IO
  - POTABLE WATER CONN
  - NON-POTABLE WATER CONN
  - 29.00TRW TOP RETAINING WALL



1:200

NOTE: DATA SHOWN HEREON IS DESIGN INFORMATION AND SHOULD BE CONFIRMED

**DISCLAIMER:**  
 Please note that this site plan is intended for visual purposes only, additional survey work will be required prior to commencing any design or construction on the site.

**IMPORTANT**  
 SERVICE AND DRIVEWAY LOCATIONS  
 ARE APPROXIMATE. ANY CHANGES WILL  
 BE AT THE PURCHASERS EXPENSE.  
 PURCHASER: \_\_\_\_\_  
 PURCHASER: \_\_\_\_\_  
 DATE: \_\_\_\_\_

**ALLOTMENT 592 in DEV. NO. 292/D066/12/004**  
 in the area named  
**MUNNO PARA WEST**  
 CT ---/----  
**PRELIMINARY**

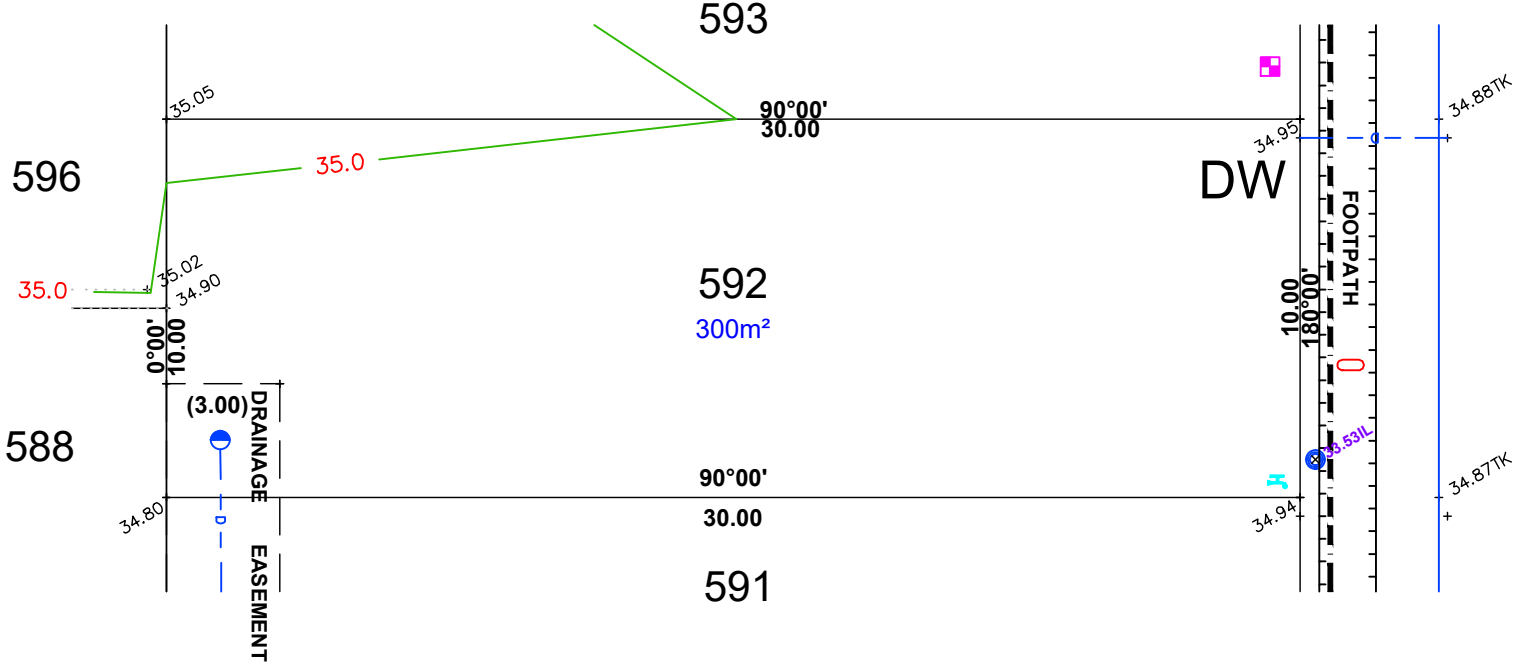
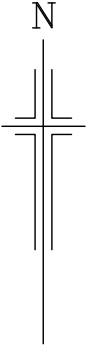

- LEGEND**
- SEWER IP
  - STOBIE POLE
  - TELSTRA PIT
  - S/W GRATING
  - SEWER MAN HOLE
  - S/W MANHOLE
  - LIGHT POLE
  - E.T.S.A CONNECTION
  - TAP
  - BOLLARD
  - SIGN
  - S/W CONNECTION
  - FOOTPATH
  - SIDE ENTRY PIT
  - COMMON SERVICE TRENCH
  - DOMESTIC
  - SEWER IO
  - POTABLE WATER CONN
  - NON-POTABLE WATER CONN
  - 29.00TRW TOP RETAINING WALL

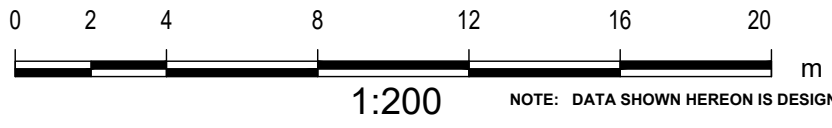

**DISCLAIMER:**  
 Please note that this site plan is intended for visual purposes only, additional survey work will be required prior to commencing any design or construction on the site.

NOTE: DATA SHOWN HEREON IS DESIGN INFORMATION AND SHOULD BE CONFIRMED

ORIGINAL SHEET SIZE A4

**IMPORTANT**  
 SERVICE AND DRIVEWAY LOCATIONS  
 ARE APPROXIMATE. ANY CHANGES WILL  
 BE AT THE PURCHASERS EXPENSE.  
 PURCHASER: \_\_\_\_\_  
 PURCHASER: \_\_\_\_\_  
 DATE: \_\_\_\_\_

**ALLOTMENT 593 in DEV. NO. 292/D066/12/004**  
 in the area named  
**MUNNO PARA WEST**  
 CT ---/----  
**PRELIMINARY**

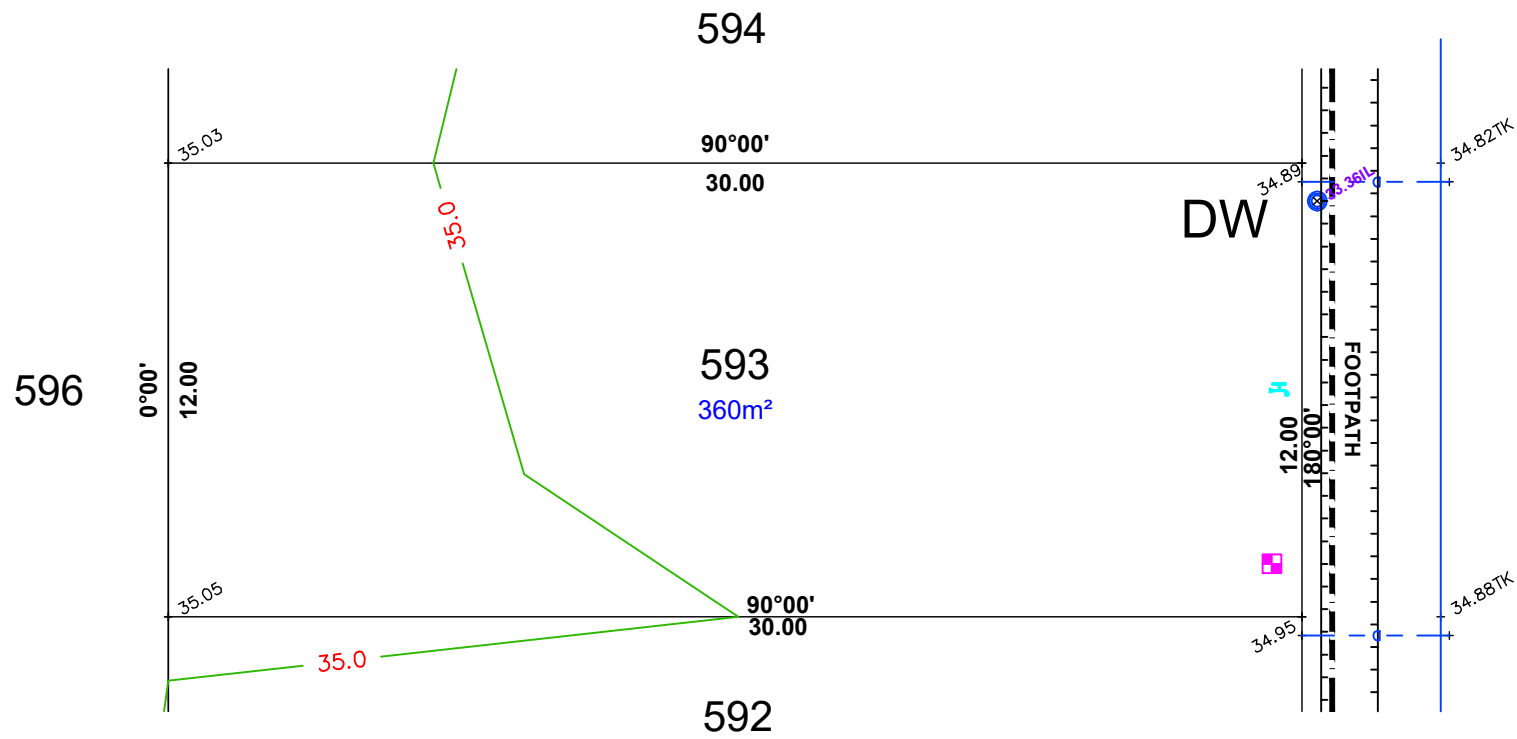
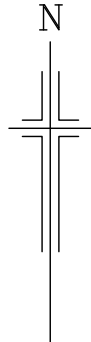

- LEGEND**
- SEWER IP
  - STOBIE POLE
  - TELSTRA PIT
  - S/W GRATING
  - SEWER MAN HOLE
  - S/W MANHOLE
  - LIGHT POLE
  - E.T.S.A CONNECTION
  - TAP
  - BOLLARD
  - SIGN
  - S/W CONNECTION
  - FOOTPATH
  - SIDE ENTRY PIT
  - COMMON SERVICE TRENCH
  - DOMESTIC
  - SEWER IO
  - POTABLE WATER CONN
  - NON-POTABLE WATER CONN
  - 29.00TRW TOP RETAINING WALL

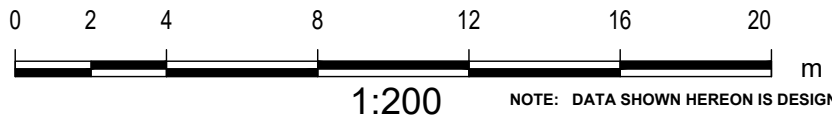

**DISCLAIMER:**  
 Please note that this site plan is intended for  
 visual purposes only, additional survey work will  
 be required prior to commencing any design or  
 construction on the site.

**IMPORTANT**  
 SERVICE AND DRIVEWAY LOCATIONS  
 ARE APPROXIMATE. ANY CHANGES WILL  
 BE AT THE PURCHASERS EXPENSE.  
 PURCHASER: \_\_\_\_\_  
 PURCHASER: \_\_\_\_\_  
 DATE: \_\_\_\_\_

**ALLOTMENT 594 in DEV. NO. 292/D066/12/004**  
 in the area named  
**MUNNO PARA WEST**  
 CT ---/---  
**PRELIMINARY**

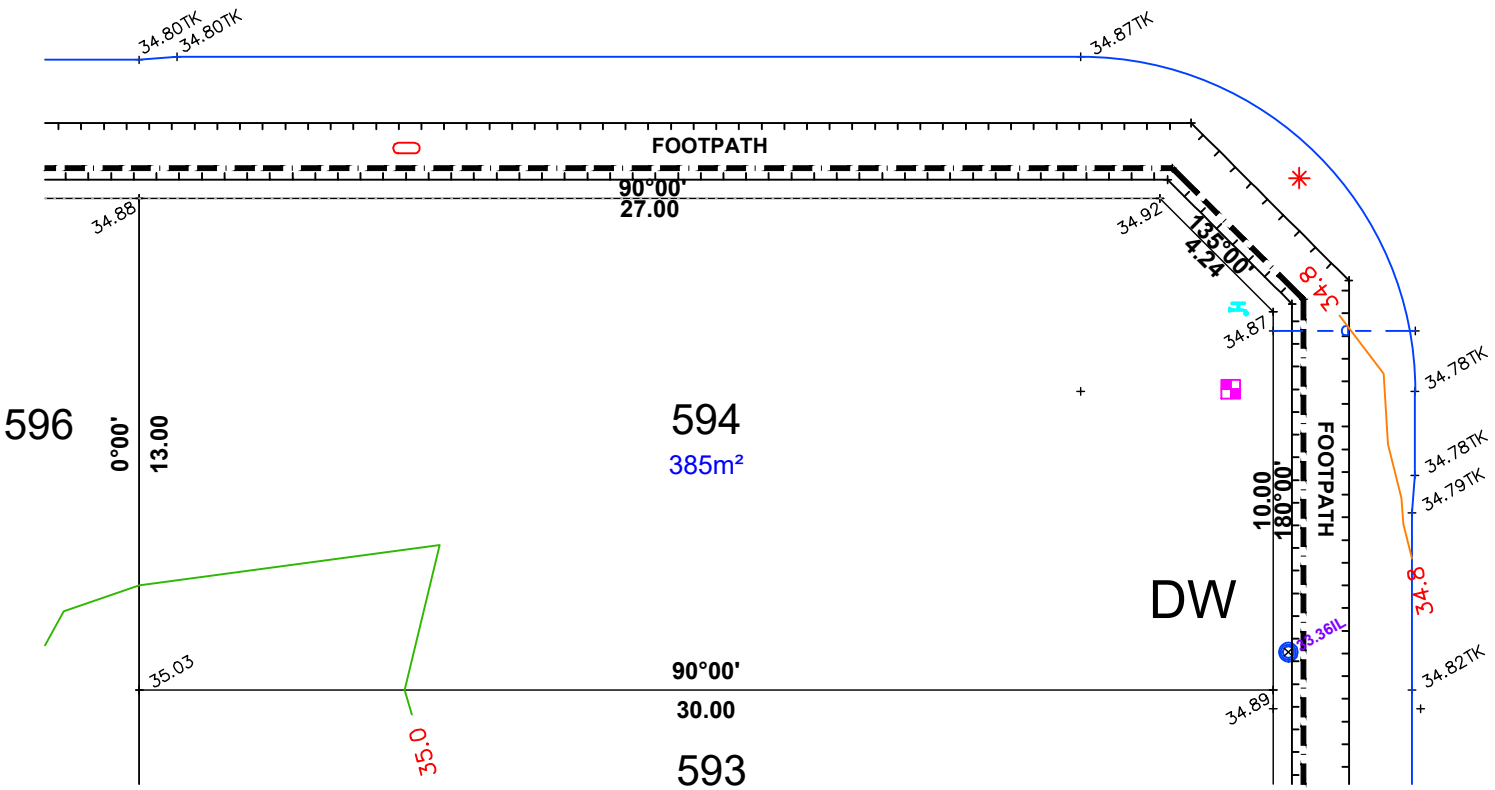
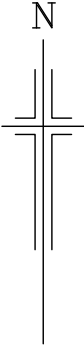

**LEGEND**

- SEWER IP
- STOBIE POLE
- TELSTRA PIT
- S/W GRATING
- SEWER MAN HOLE
- S/W MANHOLE
- LIGHT POLE
- ETSa CONNECTION
- TAP
- BOLLARD
- SIGN
- S/W CONNECTION
- FOOTPATH
- SIDE ENTRY PIT
- COMMON SERVICE TRENCH
- DOMESTIC
- SEWER IO
- POTABLE WATER CONN
- NON-POTABLE WATER CONN
- 29.00TRW TOP RETAINING WALL



1:200

NOTE: DATA SHOWN HEREON IS DESIGN INFORMATION AND SHOULD BE CONFIRMED

**DISCLAIMER:**  
 Please note that this site plan is intended for  
 visual purposes only, additional survey work will  
 be required prior to commencing any design or  
 construction on the site.



ALLOTMENT 597 in DEV. NO. 292/D066/12/004

in the area named  
MUNNO PARA WEST

CT ---/----

**PRELIMINARY**

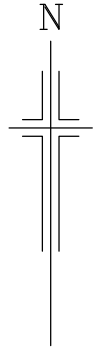

**IMPORTANT**  
SERVICE AND DRIVEWAY LOCATIONS  
ARE APPROXIMATE. ANY CHANGES WILL  
BE AT THE PURCHASERS EXPENSE.  
PURCHASER: \_\_\_\_\_  
PURCHASER: \_\_\_\_\_  
DATE: \_\_\_\_\_

**DISCLAIMER:**

Please note that this site plan is intended for  
visual purposes only, additional survey work will  
be required prior to commencing any design or  
construction on the site.

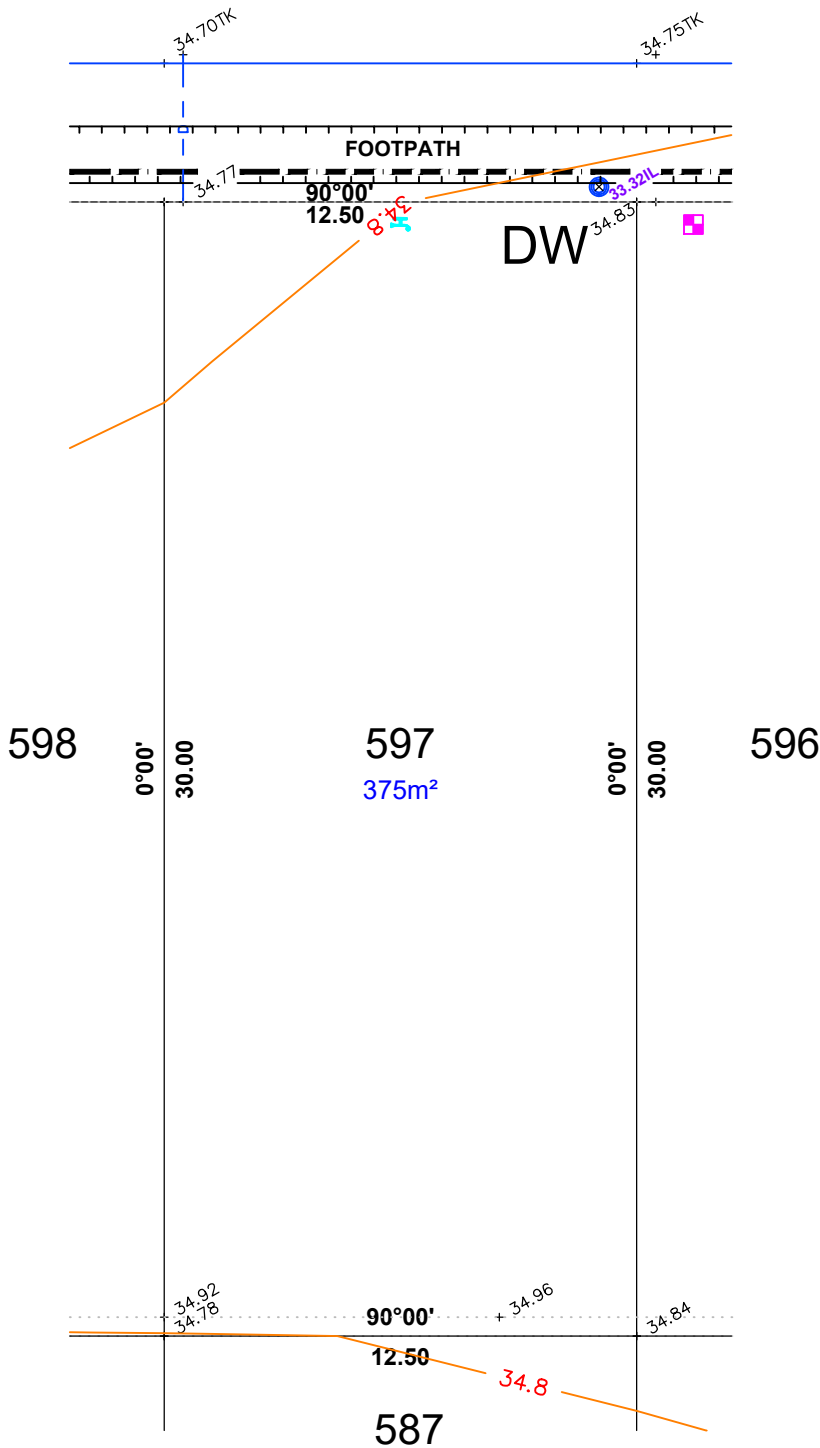

**LEGEND**

- WATER METER
- SIP SEWER IP
- STOBIE POLE
- TELSTRA PIT
- SW GRATING
- SEWER MAN HOLE
- SW MANHOLE
- LIGHT POLE
- ETSA CONNECTION
- TAP
- BOLLARD
- SIGN
- SW CONNECTION
- FOOTPATH
- SIDE ENTRY PIT
- COMMON SERVICE TRENCH
- DOMESTIC
- SEWER IO

NOTE: DATA SHOWN HEREON IS DESIGN INFORMATION  
AND SHOULD BE CONFIRMED.



ALEXANDER SYMONDS  
PH 8130 1666

1:200



**PRELIMINARY**

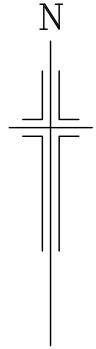

**IMPORTANT**  
SERVICE AND DRIVEWAY LOCATIONS  
ARE APPROXIMATE. ANY CHANGES WILL  
BE AT THE PURCHASERS EXPENSE.  
PURCHASER: \_\_\_\_\_  
PURCHASER: \_\_\_\_\_  
DATE: \_\_\_\_\_

**DISCLAIMER:**

Please note that this site plan is intended for  
visual purposes only, additional survey work will  
be required prior to commencing any design or  
construction on the site.

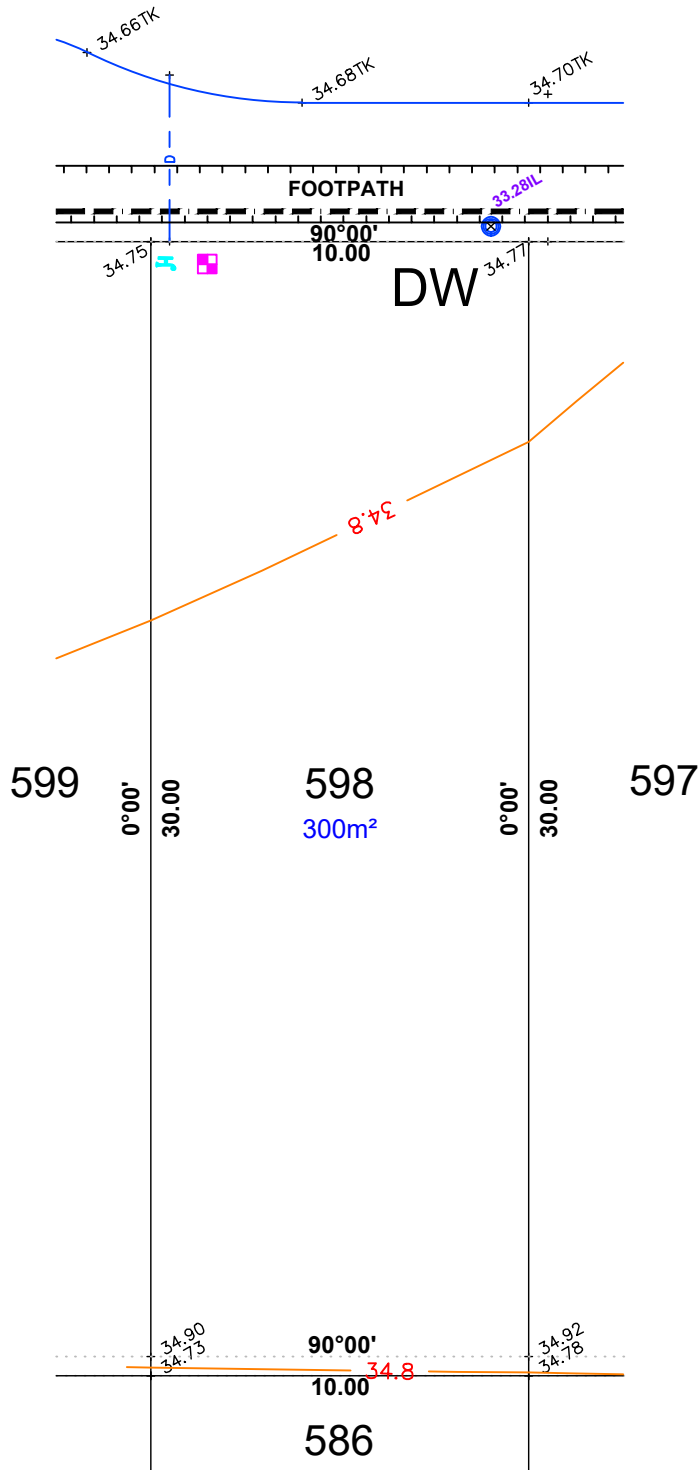

**LEGEND**

- WATER METER
- SIP SEWER IP
- STOBIE POLE
- TELSTRA PIT
- SW GRATING
- SEWER MAN HOLE
- SW MANHOLE
- LIGHT POLE
- ETSA CONNECTION
- TAP
- BOLLARD
- SIGN
- S/W CONNECTION
- FOOTPATH
- SIDE ENTRY PIT
- COMMON SERVICE TRENCH
- DOMESTIC
- SEWER IO

NOTE: DATA SHOWN HEREON IS DESIGN INFORMATION  
AND SHOULD BE CONFIRMED.



**PRELIMINARY**

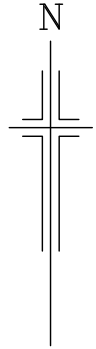

**IMPORTANT**  
SERVICE AND DRIVEWAY LOCATIONS  
ARE APPROXIMATE. ANY CHANGES WILL  
BE AT THE PURCHASERS EXPENSE.  
PURCHASER: \_\_\_\_\_  
PURCHASER: \_\_\_\_\_  
DATE: \_\_\_\_\_

**DISCLAIMER:**

Please note that this site plan is intended for  
visual purposes only, additional survey work will  
be required prior to commencing any design or  
construction on the site.

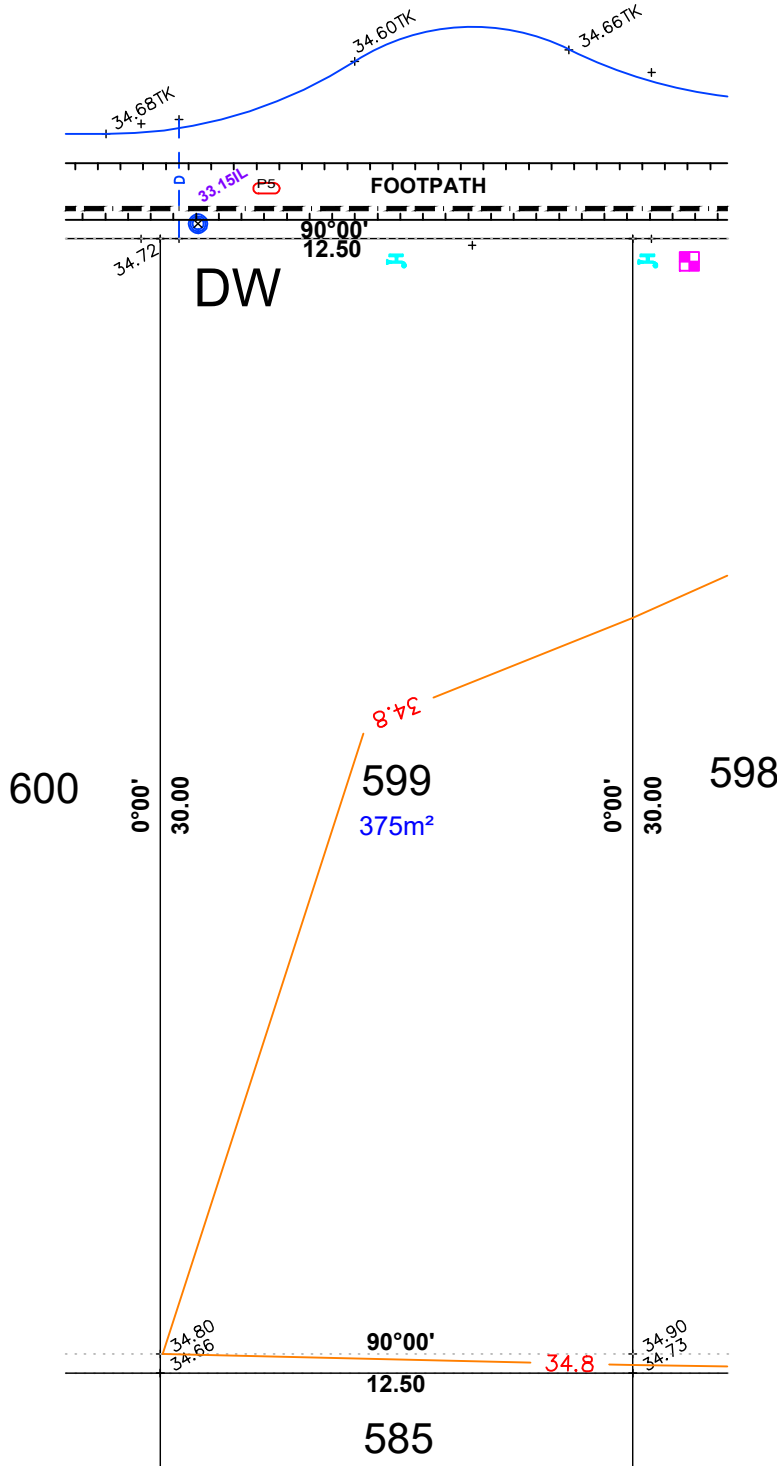

**LEGEND**

- WATER METER
- SIP SEWER IP
- STOBIE POLE
- TELSTRA PIT
- SW GRATING
- SEWER MAN HOLE
- SW MANHOLE
- LIGHT POLE
- E TSA CONNECTION
- TAP
- BOLLARD
- SIGN
- S/W CONNECTION
- FOOTPATH
- SIDE ENTRY PIT
- COMMON SERVICE TRENCH
- DOMESTIC
- SEWER IO

NOTE: DATA SHOWN HEREON IS DESIGN INFORMATION  
AND SHOULD BE CONFIRMED.



1:200

**PRELIMINARY**

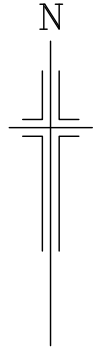

**IMPORTANT**  
SERVICE AND DRIVEWAY LOCATIONS  
ARE APPROXIMATE. ANY CHANGES WILL  
BE AT THE PURCHASERS EXPENSE.  
PURCHASER: \_\_\_\_\_  
PURCHASER: \_\_\_\_\_  
DATE: \_\_\_\_\_

**DISCLAIMER:**

Please note that this site plan is intended for  
visual purposes only, additional survey work will  
be required prior to commencing any design or  
construction on the site.

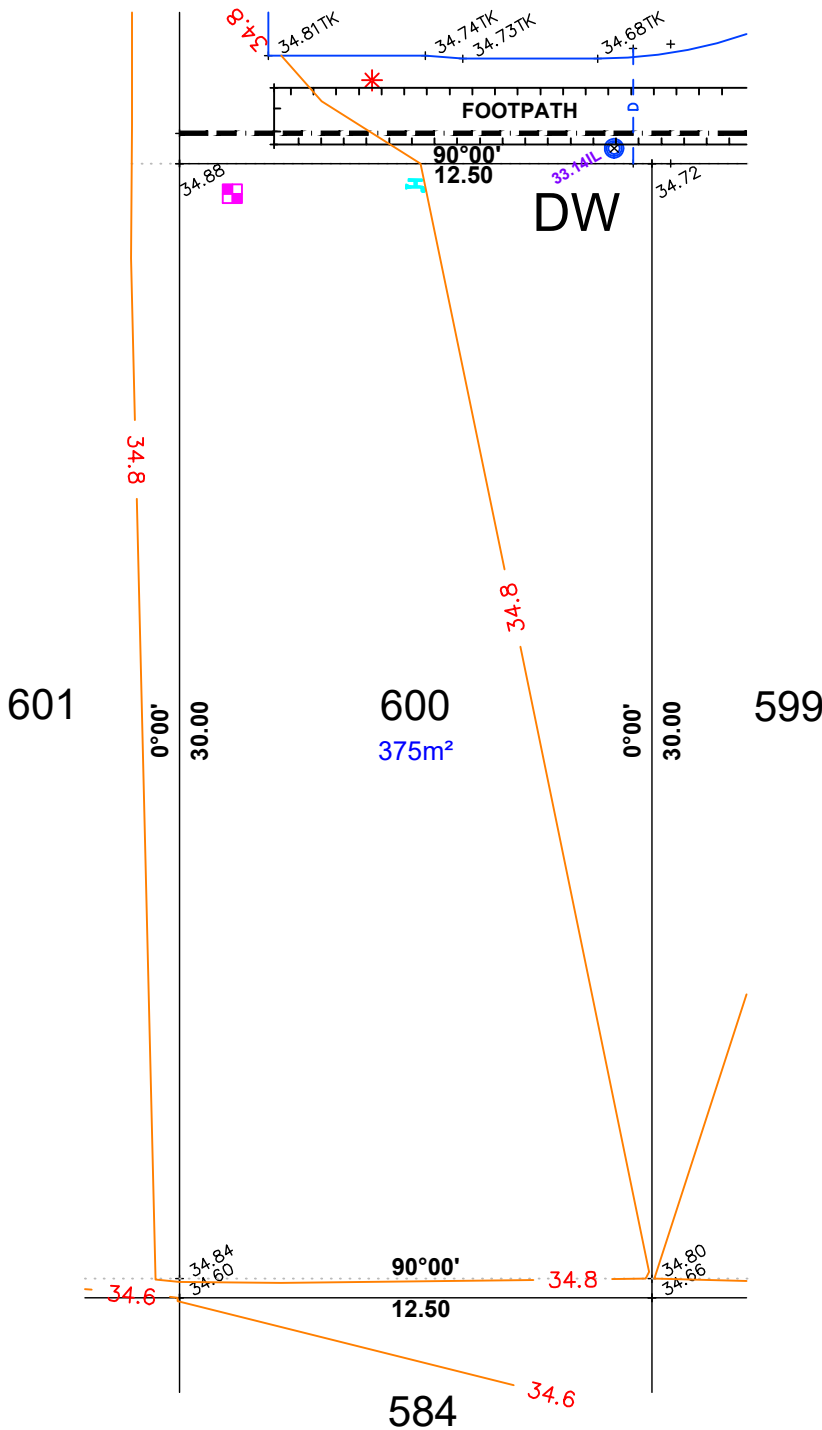

**LEGEND**

- WATER METER
- SIP SEWER IP
- STOBIE POLE
- TELSTRA PIT
- SW GRATING
- SEWER MANHOLE
- SW MANHOLE
- LIGHT POLE
- ETSa CONNECTION
- TAP
- BOLLARD
- SIGN
- SW CONNECTION
- FOOTPATH
- SIDE ENTRY PIT
- COMMON SERVICE TRENCH
- DOMESTIC
- SEWER IO

NOTE: DATA SHOWN HEREON IS DESIGN INFORMATION  
AND SHOULD BE CONFIRMED.



1:200

**IMPORTANT**  
 SERVICE AND DRIVEWAY LOCATIONS  
 ARE APPROXIMATE. ANY CHANGES WILL  
 BE AT THE PURCHASERS EXPENSE.  
 PURCHASER: \_\_\_\_\_  
 PURCHASER: \_\_\_\_\_  
 DATE: \_\_\_\_\_

**ALLOTMENT 601 in DEV. NO. 292/D066/12/004**  
 in the area named  
**MUNNO PARA WEST**  
 CT ---/---

**PRELIMINARY**

**DISCLAIMER:**

Please note that this site plan is intended for visual purposes only, additional survey work will be required prior to commencing any design or construction on the site.

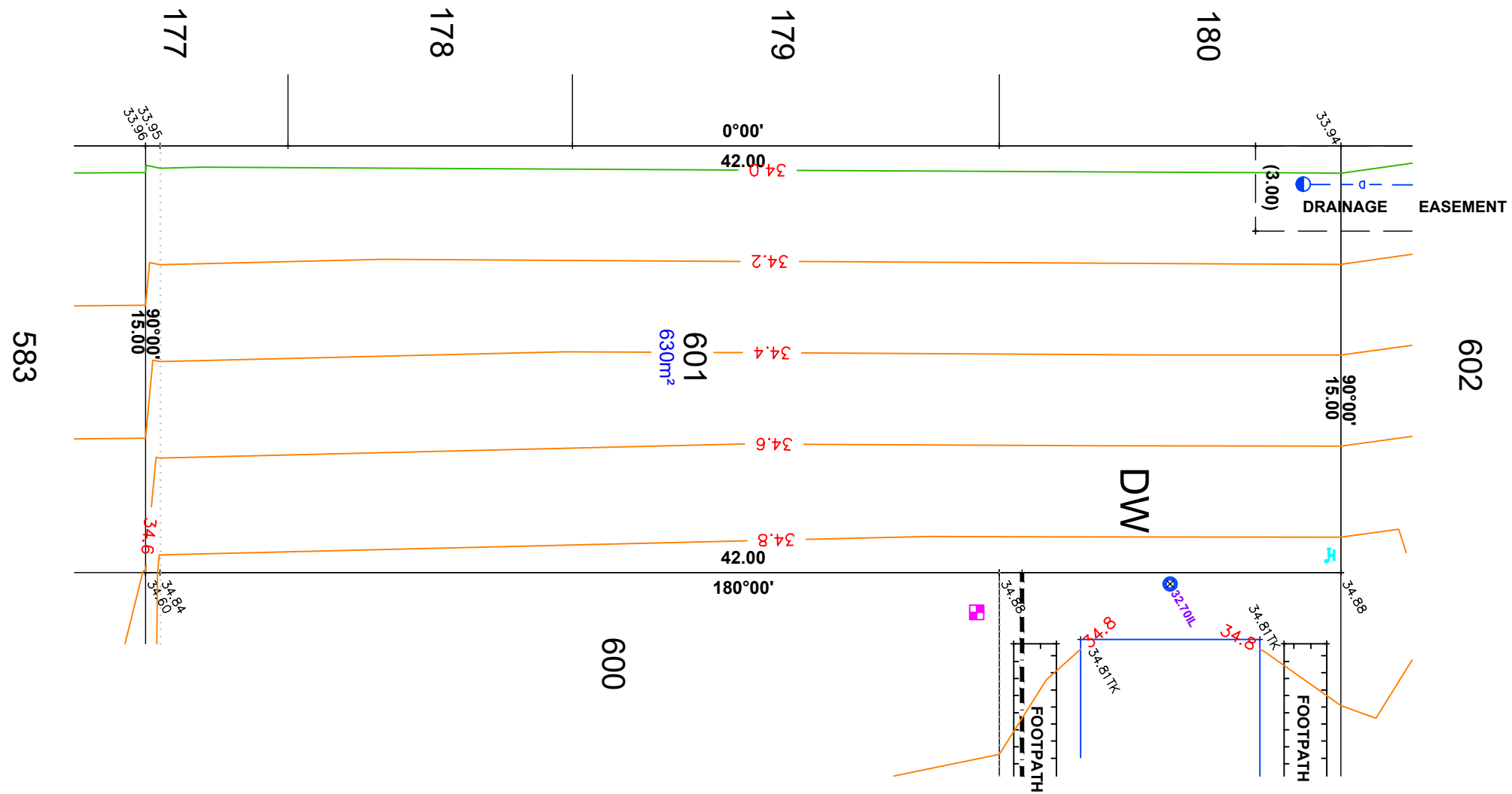
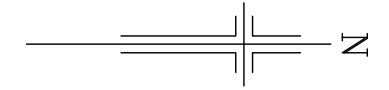

**LEGEND**

- SEWER IP
- STOBIE POLE
- TELSTRA PIT
- S/W GRATING
- SEWER MAN HOLE
- S/W MANHOLE
- LIGHT POLE
- E.T.S.A CONNECTION
- TAP
- BOLLARD
- SIGN
- S/W CONNECTION
- FOOTPATH
- SIDE ENTRY PIT
- COMMON SERVICE TRENCH
- DOMESTIC
- SEWER IO
- POTABLE WATER CONN
- NON-POTABLE WATER CONN
- 29.00TRW TOP RETAINING WALL



SCALE 1:200

NOTE: DATA SHOWN HEREON IS DESIGN INFORMATION AND SHOULD BE CONFIRMED.

ALEXANDER SYMONDS  
 PH 8130 1666

ORIGINAL SHEET SIZE A3

**IMPORTANT**  
 SERVICE AND DRIVEWAY LOCATIONS  
 ARE APPROXIMATE. ANY CHANGES WILL  
 BE AT THE PURCHASERS EXPENSE.  
 PURCHASER: \_\_\_\_\_  
 PURCHASER: \_\_\_\_\_  
 DATE: \_\_\_\_\_

**ALLOTMENT 602 in DEV. NO. 292/D066/12/004**  
 in the area named  
**MUNNO PARA WEST**

CT ---/---  
**PRELIMINARY**

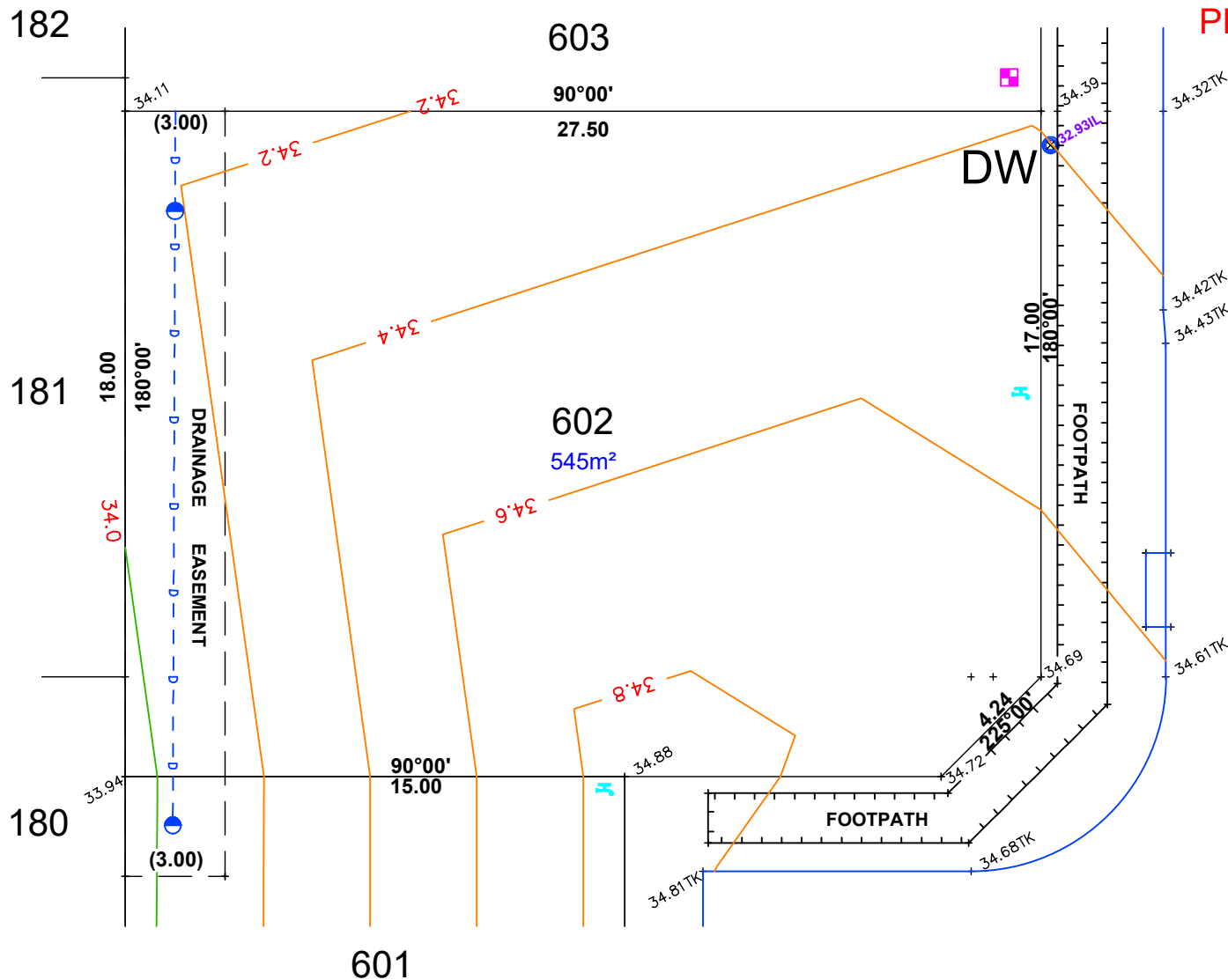
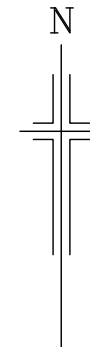

- LEGEND**
- SEWER IP
  - STOBIE POLE
  - TELSTRA PIT
  - S/W GRATING
  - SEWER MAN HOLE
  - S/W MANHOLE
  - LIGHT POLE
  - E.T.S.A CONNECTION
  - TAP
  - BOLLARD
  - SIGN
  - S/W CONNECTION
  - FOOTPATH
  - SIDE ENTRY PIT
  - COMMON SERVICE TRENCH
  - DOMESTIC
  - SEWER IO
  - POTABLE WATER CONN
  - NON-POTABLE WATER CONN
  - 29.00TRW

**DISCLAIMER:**  
 Please note that this site plan is intended for  
 visual purposes only, additional survey work will  
 be required prior to commencing any design or  
 construction on the site.

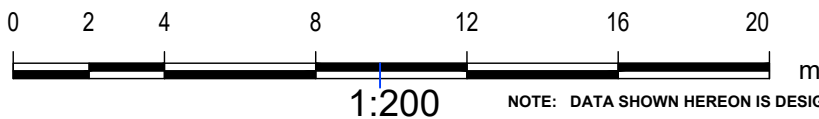

NOTE: DATA SHOWN HEREON IS DESIGN INFORMATION AND SHOULD BE CONFIRMED

**PRELIMINARY**

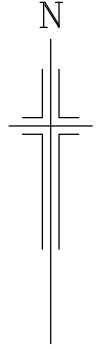

**IMPORTANT**  
 SERVICE AND DRIVEWAY LOCATIONS  
 ARE APPROXIMATE. ANY CHANGES WILL  
 BE AT THE PURCHASERS EXPENSE.  
 PURCHASER: \_\_\_\_\_  
 PURCHASER: \_\_\_\_\_  
 DATE: \_\_\_\_\_

**DISCLAIMER:**

Please note that this site plan is intended for  
 visual purposes only, additional survey work will  
 be required prior to commencing any design or  
 construction on the site.

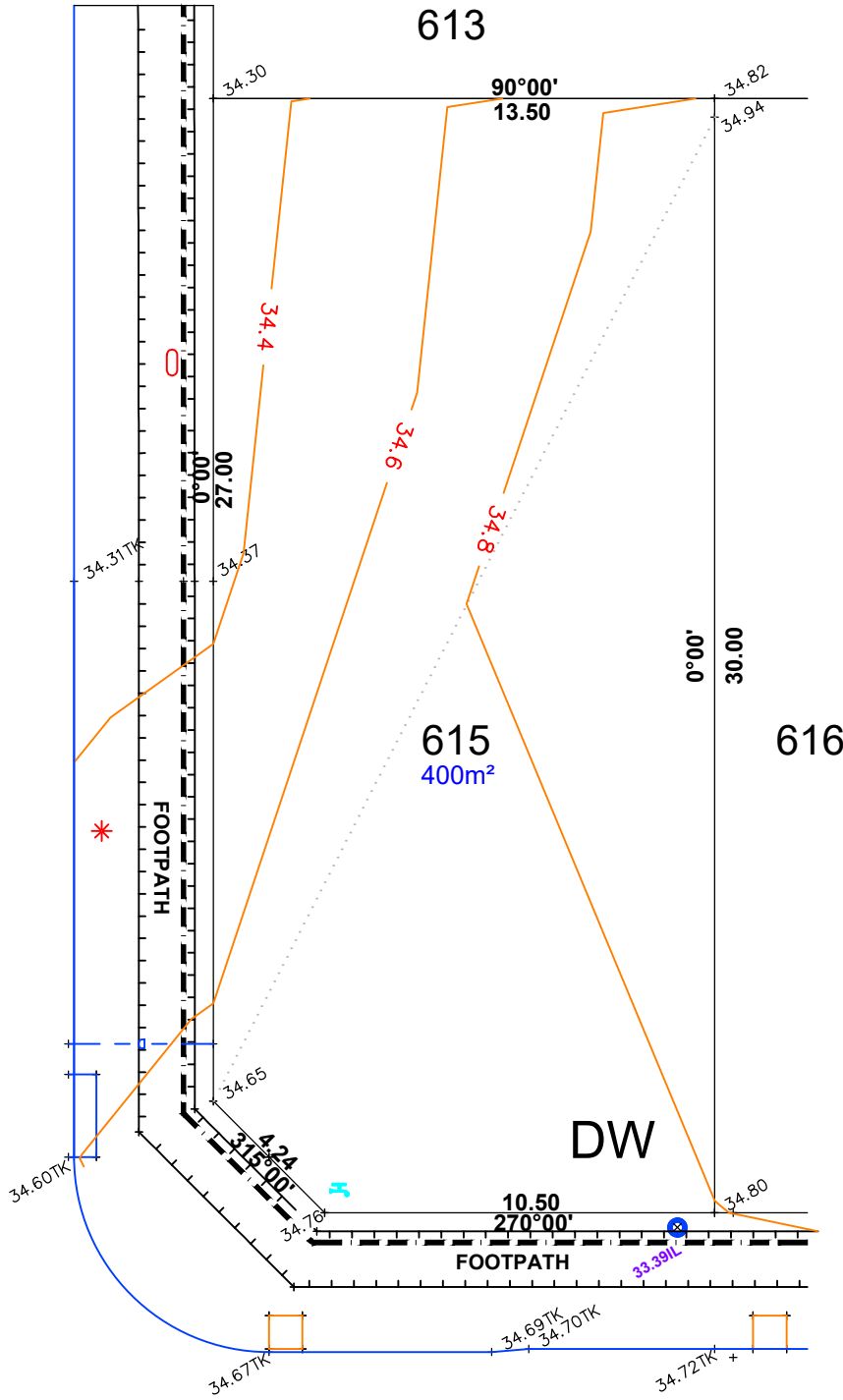

**LEGEND**

- WATER METER
- SIP SEWER IP
- STOBIE POLE
- TELSTRA PIT
- SW GRATING
- SEWER MAN HOLE
- SW MANHOLE
- LIGHT POLE
- ETSA CONNECTION
- TAP
- BOLLARD
- SIGN
- SW CONNECTION
- FOOTPATH
- SIDE ENTRY PIT
- COMMON SERVICE TRENCH
- DOMESTIC
- SEWER IO

NOTE: DATA SHOWN HEREON IS DESIGN INFORMATION  
 AND SHOULD BE CONFIRMED.



**PRELIMINARY**

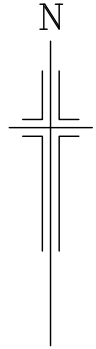

**IMPORTANT**  
SERVICE AND DRIVEWAY LOCATIONS  
ARE APPROXIMATE. ANY CHANGES WILL  
BE AT THE PURCHASERS EXPENSE.  
PURCHASER: \_\_\_\_\_  
PURCHASER: \_\_\_\_\_  
DATE: \_\_\_\_\_

**DISCLAIMER:**

Please note that this site plan is intended for  
visual purposes only, additional survey work will  
be required prior to commencing any design or  
construction on the site.

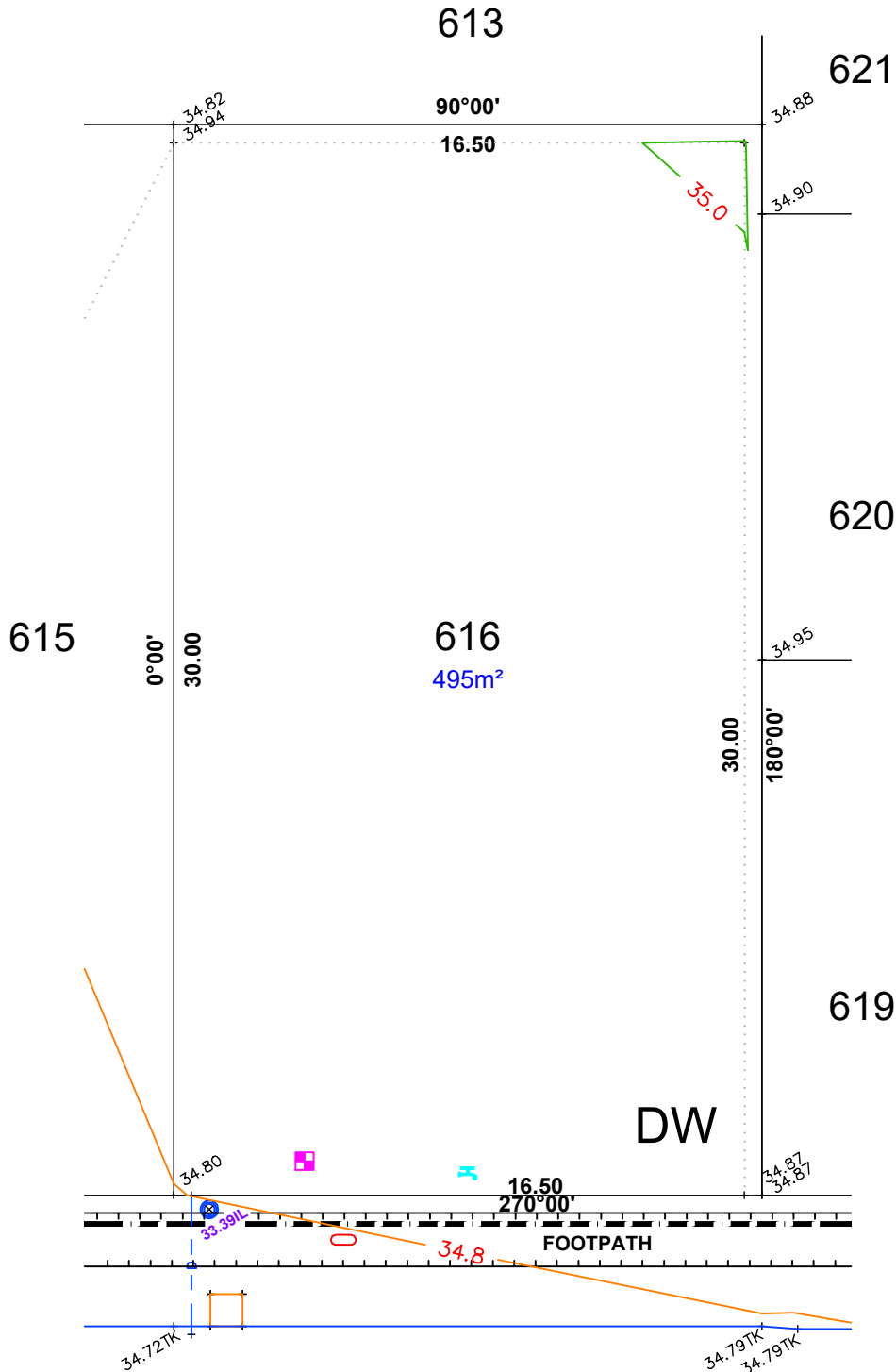

**LEGEND**

- WATER METER
- SIP SEWER IP
- STOBIE POLE
- TELSTRA PIT
- SW GRATING
- SEWER MAN HOLE
- SW MANHOLE
- LIGHT POLE
- ETSA CONNECTION
- TAP
- BOLLARD
- SIGN
- SW CONNECTION
- FOOTPATH
- SIDE ENTRY PIT
- COMMON SERVICE TRENCH
- DOMESTIC
- SEWER IO

NOTE: DATA SHOWN HEREON IS DESIGN INFORMATION  
AND SHOULD BE CONFIRMED.



**IMPORTANT**  
 SERVICE AND DRIVEWAY LOCATIONS  
 ARE APPROXIMATE. ANY CHANGES WILL  
 BE AT THE PURCHASERS EXPENSE.  
 PURCHASER: \_\_\_\_\_  
 PURCHASER: \_\_\_\_\_  
 DATE: \_\_\_\_\_

**ALLOTMENT 619 in DEV. NO. 292/D066/12/004**  
 in the area named  
**MUNNO PARA WEST**  
 CT ---/---  
**PRELIMINARY**

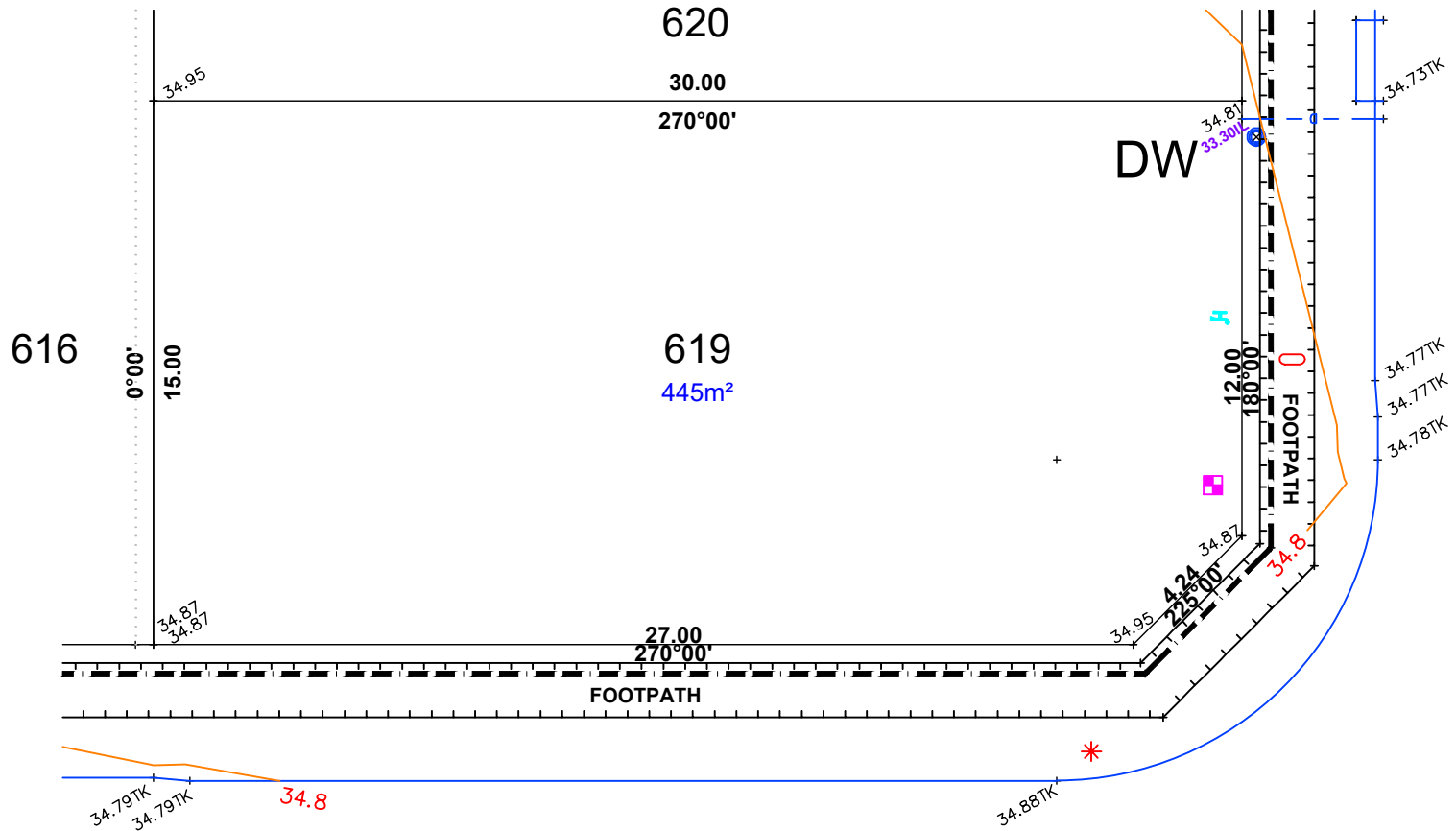
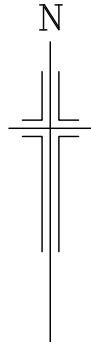

- LEGEND**
- SEWER IP
  - STOBIE POLE
  - TELSTRA PIT
  - S/W GRATING
  - SEWER MAN HOLE
  - S/W MANHOLE
  - LIGHT POLE
  - E.T.S.A CONNECTION
  - TAP
  - BOLLARD
  - SIGN
  - S/W CONNECTION
  - FOOTPATH
  - SIDE ENTRY PIT
  - COMMON SERVICE TRENCH
  - DOMESTIC
  - SEWER IO
  - POTABLE WATER CONN
  - NON-POTABLE WATER CONN
  - 29.00TRW TOP RETAINING WALL

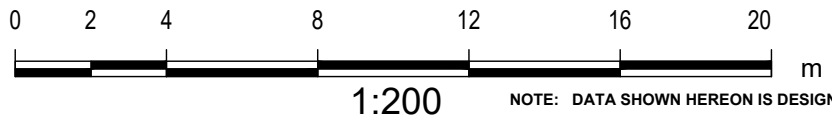

NOTE: DATA SHOWN HEREON IS DESIGN INFORMATION AND SHOULD BE CONFIRMED

**DISCLAIMER:**  
 Please note that this site plan is intended for  
 visual purposes only, additional survey work will  
 be required prior to commencing any design or  
 construction on the site.



**IMPORTANT**  
 SERVICE AND DRIVEWAY LOCATIONS  
 ARE APPROXIMATE. ANY CHANGES WILL  
 BE AT THE PURCHASERS EXPENSE.  
 PURCHASER: \_\_\_\_\_  
 PURCHASER: \_\_\_\_\_  
 DATE: \_\_\_\_\_

**ALLOTMENT 620 in DEV. NO. 292/D066/12/004**  
 in the area named  
**MUNNO PARA WEST**  
 CT ---/----  
**PRELIMINARY**

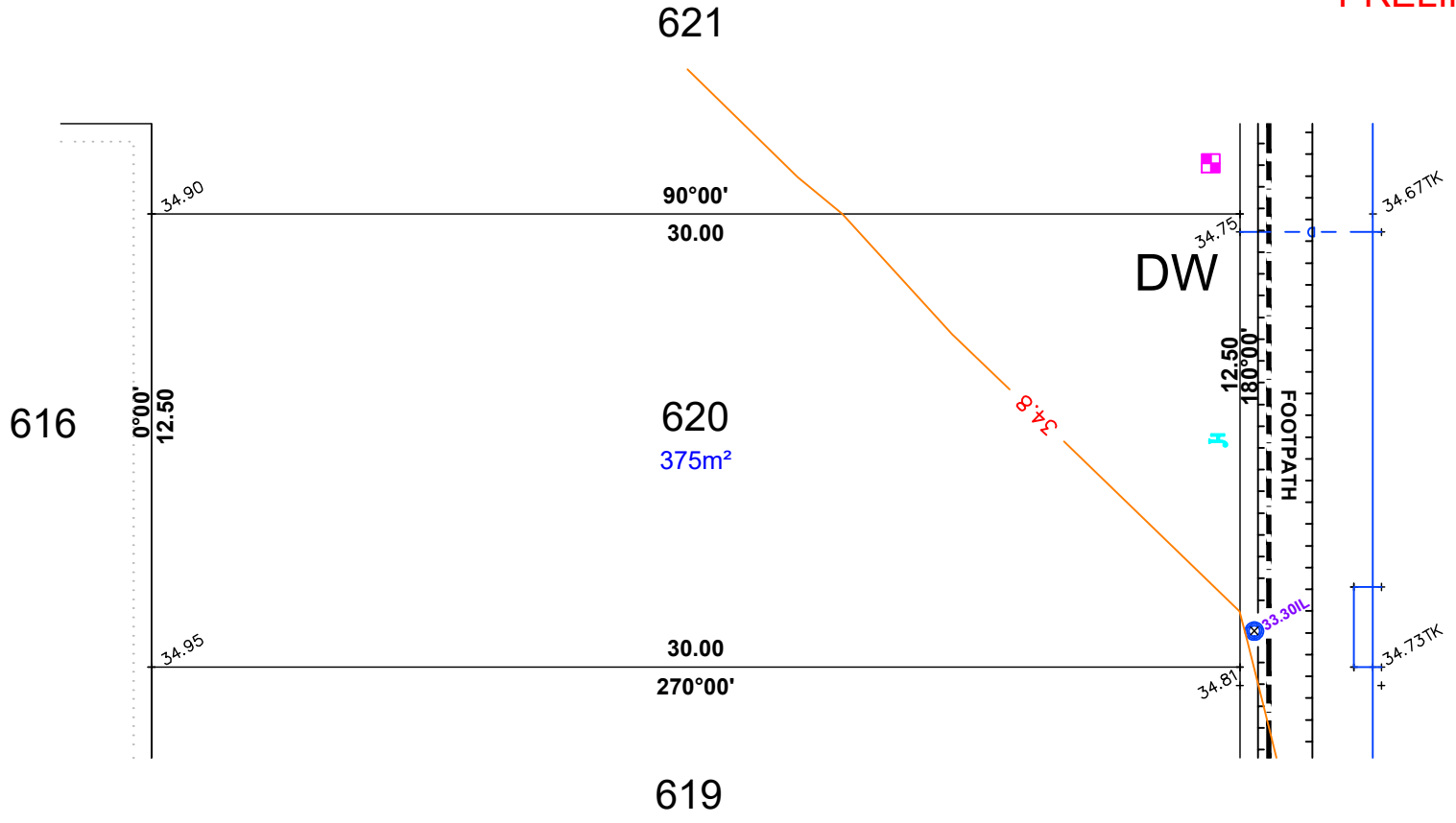
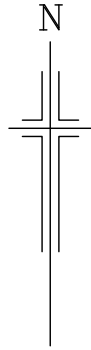

- LEGEND**
- SEWER IP
  - STOBIE POLE
  - TELSTRA PIT
  - S/W GRATING
  - SEWER MAN HOLE
  - S/W MANHOLE
  - LIGHT POLE
  - E.T.S.A CONNECTION
  - TAP
  - BOLLARD
  - SIGN
  - S/W CONNECTION
  - FOOTPATH
  - SIDE ENTRY PIT
  - COMMON SERVICE TRENCH
  - DOMESTIC
  - SEWER IO
  - POTABLE WATER CONN
  - NON-POTABLE WATER CONN
  - 29.00TRW TOP RETAINING WALL

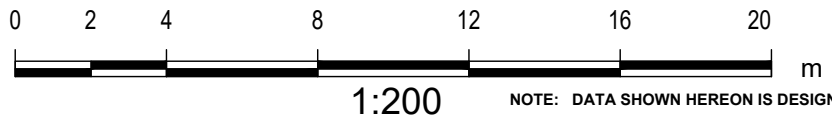

NOTE: DATA SHOWN HEREON IS DESIGN INFORMATION AND SHOULD BE CONFIRMED

**DISCLAIMER:**  
 Please note that this site plan is intended for visual purposes only, additional survey work will be required prior to commencing any design or construction on the site.

**IMPORTANT**  
 SERVICE AND DRIVEWAY LOCATIONS  
 ARE APPROXIMATE. ANY CHANGES WILL  
 BE AT THE PURCHASERS EXPENSE.  
 PURCHASER: \_\_\_\_\_  
 PURCHASER: \_\_\_\_\_  
 DATE: \_\_\_\_\_

**ALLOTMENT 621 in DEV. NO. 292/D066/12/004**  
 in the area named  
**MUNNO PARA WEST**  
 CT ---/---  
**PRELIMINARY**

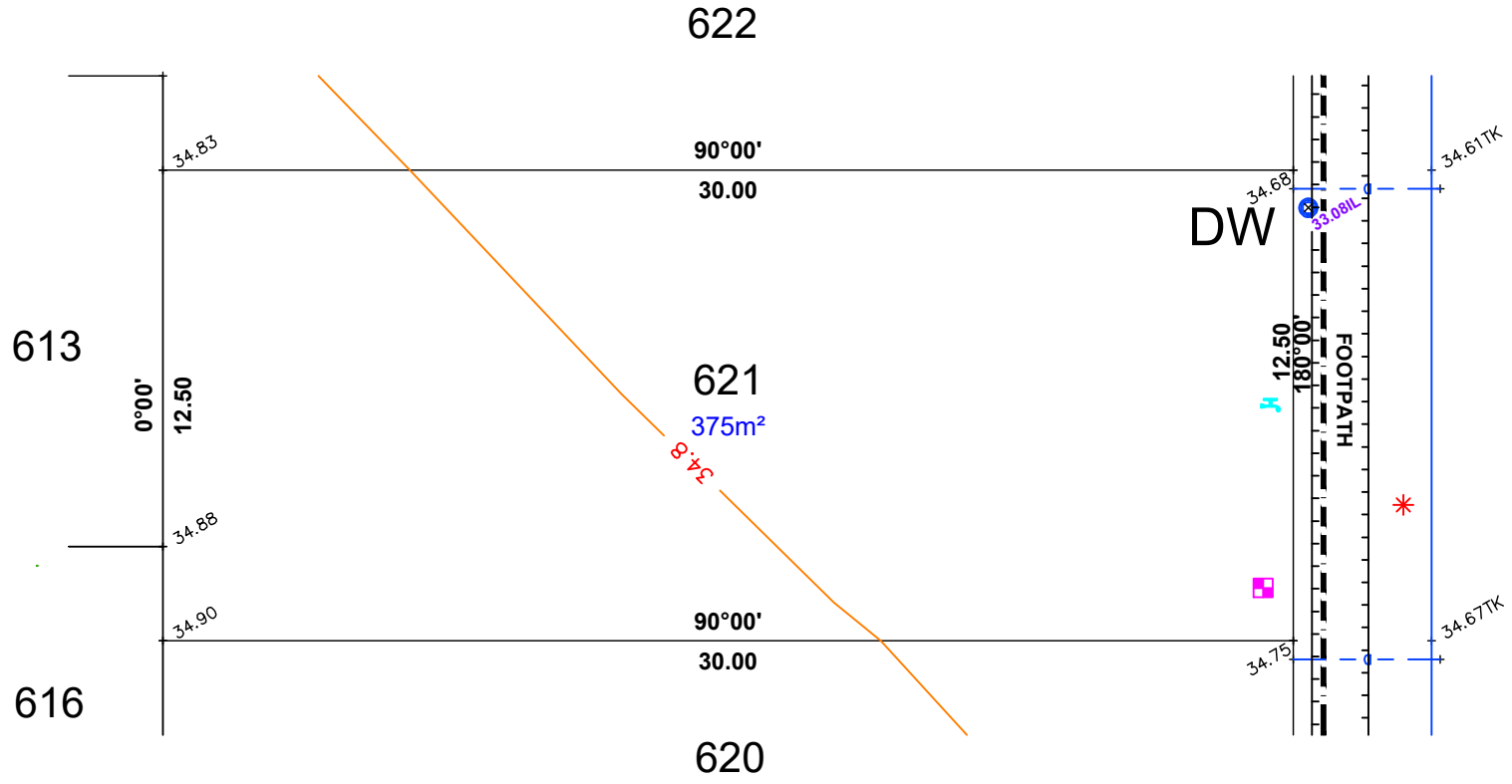
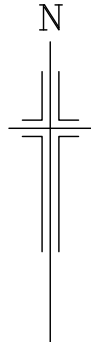

- LEGEND**
- SEWER IP
  - STOBIE POLE
  - TELSTRA PIT
  - S/W GRATING
  - SEWER MAN HOLE
  - S/W MANHOLE
  - LIGHT POLE
  - E.T.S.A CONNECTION
  - TAP
  - BOLLARD
  - SIGN
  - S/W CONNECTION
  - FOOTPATH
  - SIDE ENTRY PIT
  - COMMON SERVICE TRENCH
  - DOMESTIC
  - SEWER IO
  - POTABLE WATER CONN
  - NON-POTABLE WATER CONN
  - 29.00TRW TOP RETAINING WALL

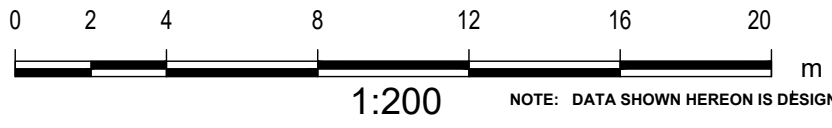

**DISCLAIMER:**  
 Please note that this site plan is intended for  
 visual purposes only, additional survey work will  
 be required prior to commencing any design or  
 construction on the site.

NOTE: DATA SHOWN HEREON IS DESIGN INFORMATION AND SHOULD BE CONFIRMED

ORIGINAL SHEET SIZE A4

**IMPORTANT**  
 SERVICE AND DRIVEWAY LOCATIONS  
 ARE APPROXIMATE. ANY CHANGES WILL  
 BE AT THE PURCHASERS EXPENSE.  
 PURCHASER: \_\_\_\_\_  
 PURCHASER: \_\_\_\_\_  
 DATE: \_\_\_\_\_

**ALLOTMENT 622 in DEV. NO. 292/D066/12/004**  
 in the area named  
**MUNNO PARA WEST**  
 CT ---/----  
**PRELIMINARY**

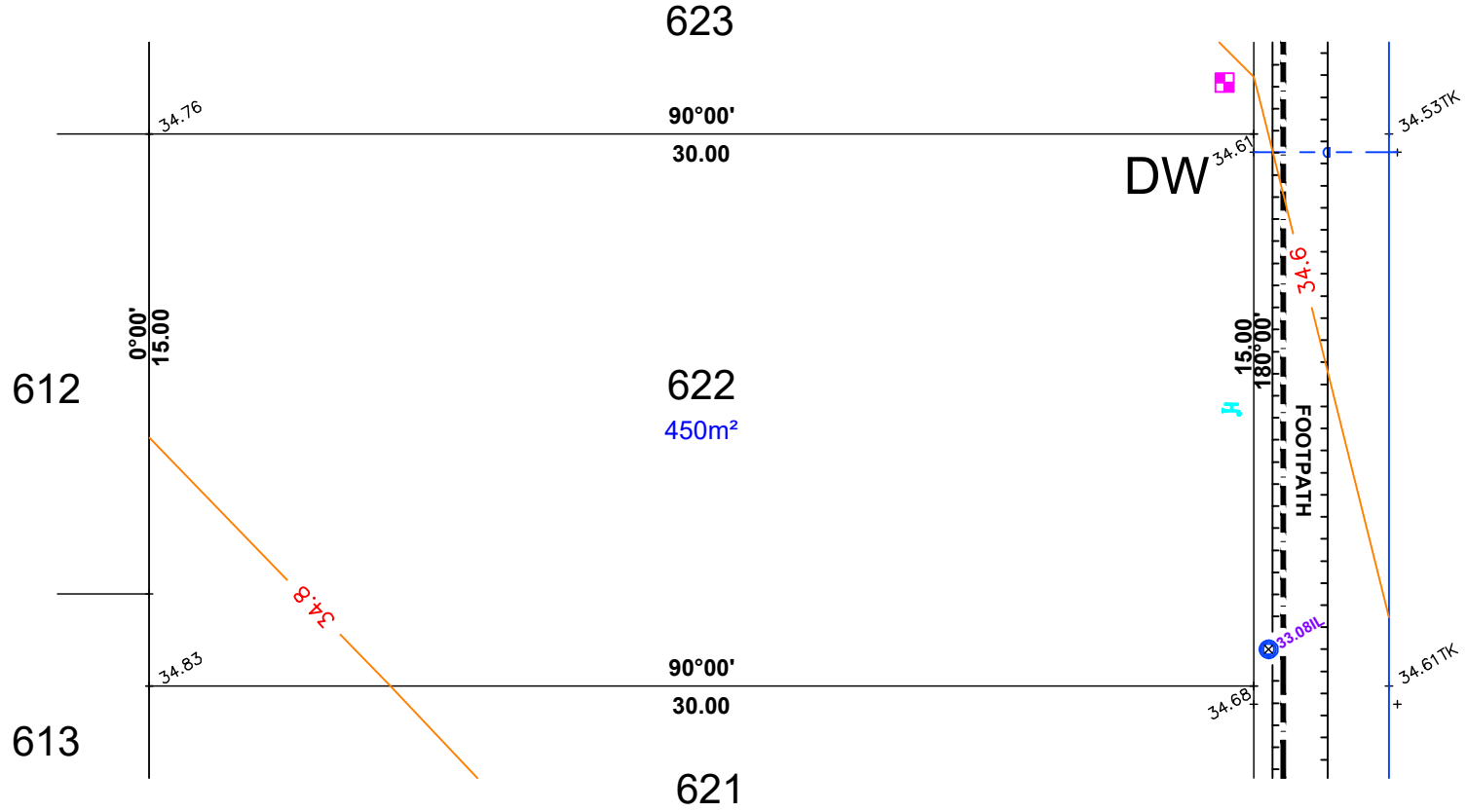
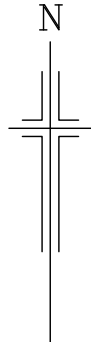

- LEGEND**
- SEWER IP
  - STOBIE POLE
  - TELSTRA PIT
  - S/W GRATING
  - SEWER MAN HOLE
  - S/W MANHOLE
  - LIGHT POLE
  - E.T.S.A CONNECTION
  - TAP
  - BOLLARD
  - SIGN
  - S/W CONNECTION
  - FOOTPATH
  - SIDE ENTRY PIT
  - COMMON SERVICE TRENCH
  - DOMESTIC
  - SEWER IO
  - POTABLE WATER CONN
  - NON-POTABLE WATER CONN
  - 29.00TRW TOP RETAINING WALL

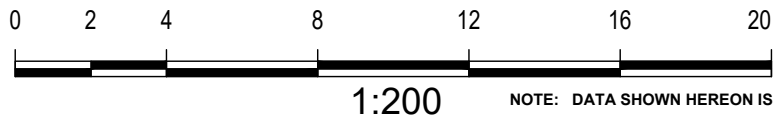

**DISCLAIMER:**  
 Please note that this site plan is intended for visual purposes only, additional survey work will be required prior to commencing any design or construction on the site.

NOTE: DATA SHOWN HEREON IS DESIGN INFORMATION AND SHOULD BE CONFIRMED

**IMPORTANT**  
 SERVICE AND DRIVEWAY LOCATIONS  
 ARE APPROXIMATE. ANY CHANGES WILL  
 BE AT THE PURCHASERS EXPENSE.  
 PURCHASER: \_\_\_\_\_  
 PURCHASER: \_\_\_\_\_  
 DATE: \_\_\_\_\_

**ALLOTMENT 623 in DEV. NO. 292/D066/12/004**  
 in the area named  
**MUNNO PARA WEST**  
 CT ---/---  
**PRELIMINARY**

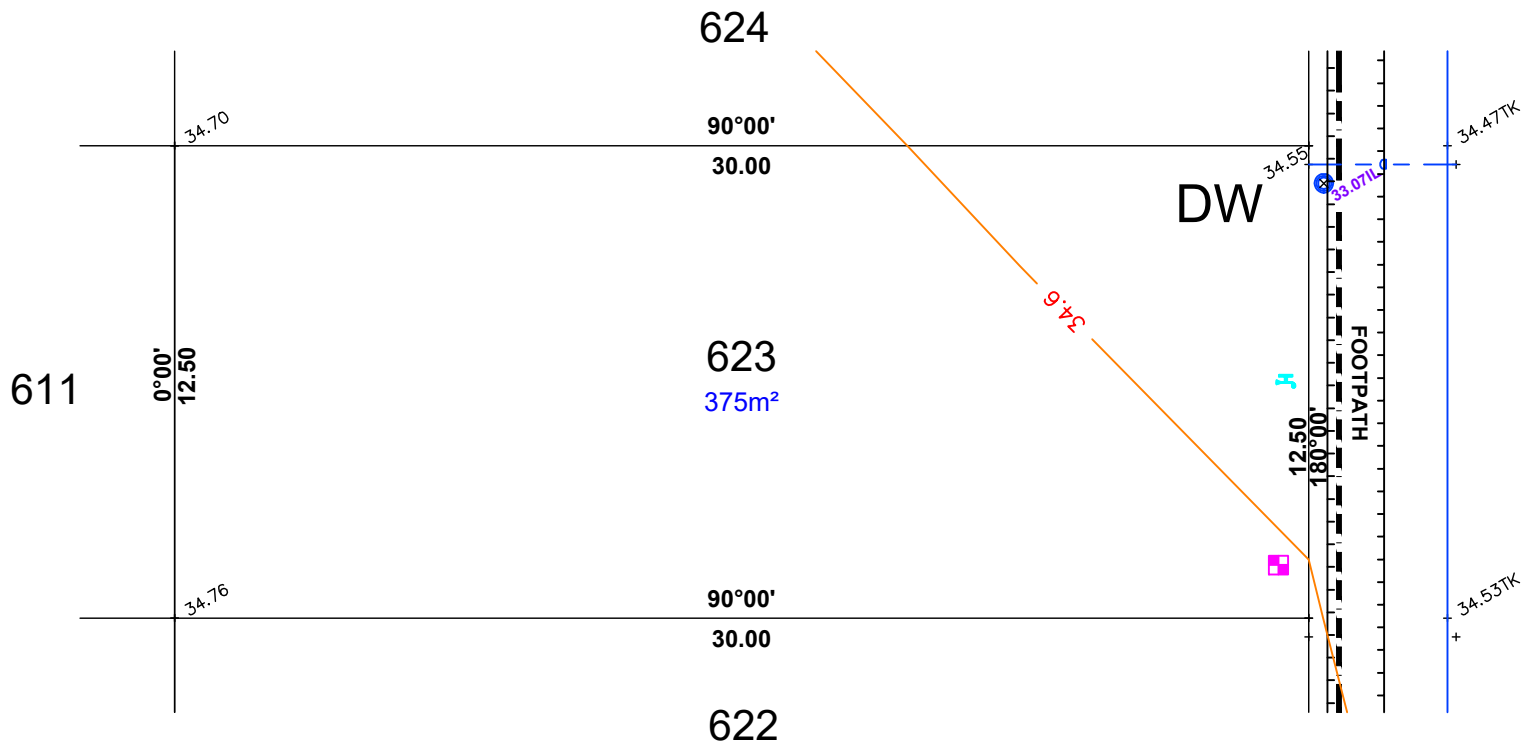
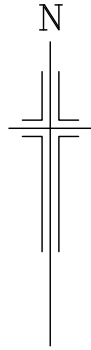

- LEGEND**
- SEWER IP
  - STOBIE POLE
  - TELSTRA PIT
  - S/W GRATING
  - SEWER MAN HOLE
  - S/W MANHOLE
  - LIGHT POLE
  - E.T.S.A CONNECTION
  - TAP
  - BOLLARD
  - SIGN
  - S/W CONNECTION
  - FOOTPATH
  - SIDE ENTRY PIT
  - COMMON SERVICE TRENCH
  - DOMESTIC
  - SEWER IO
  - POTABLE WATER CONN
  - NON-POTABLE WATER CONN
  - 29.00TRW TOP RETAINING WALL

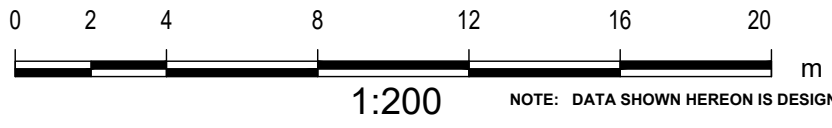

NOTE: DATA SHOWN HEREON IS DESIGN INFORMATION AND SHOULD BE CONFIRMED

**DISCLAIMER:**  
 Please note that this site plan is intended for visual purposes only, additional survey work will be required prior to commencing any design or construction on the site.

**IMPORTANT**  
 SERVICE AND DRIVEWAY LOCATIONS  
 ARE APPROXIMATE. ANY CHANGES WILL  
 BE AT THE PURCHASERS EXPENSE.  
 PURCHASER: \_\_\_\_\_  
 PURCHASER: \_\_\_\_\_  
 DATE: \_\_\_\_\_

**ALLOTMENT 624 in DEV. NO. 292/D066/12/004**  
 in the area named  
**MUNNO PARA WEST**  
 CT ---/---  
**PRELIMINARY**

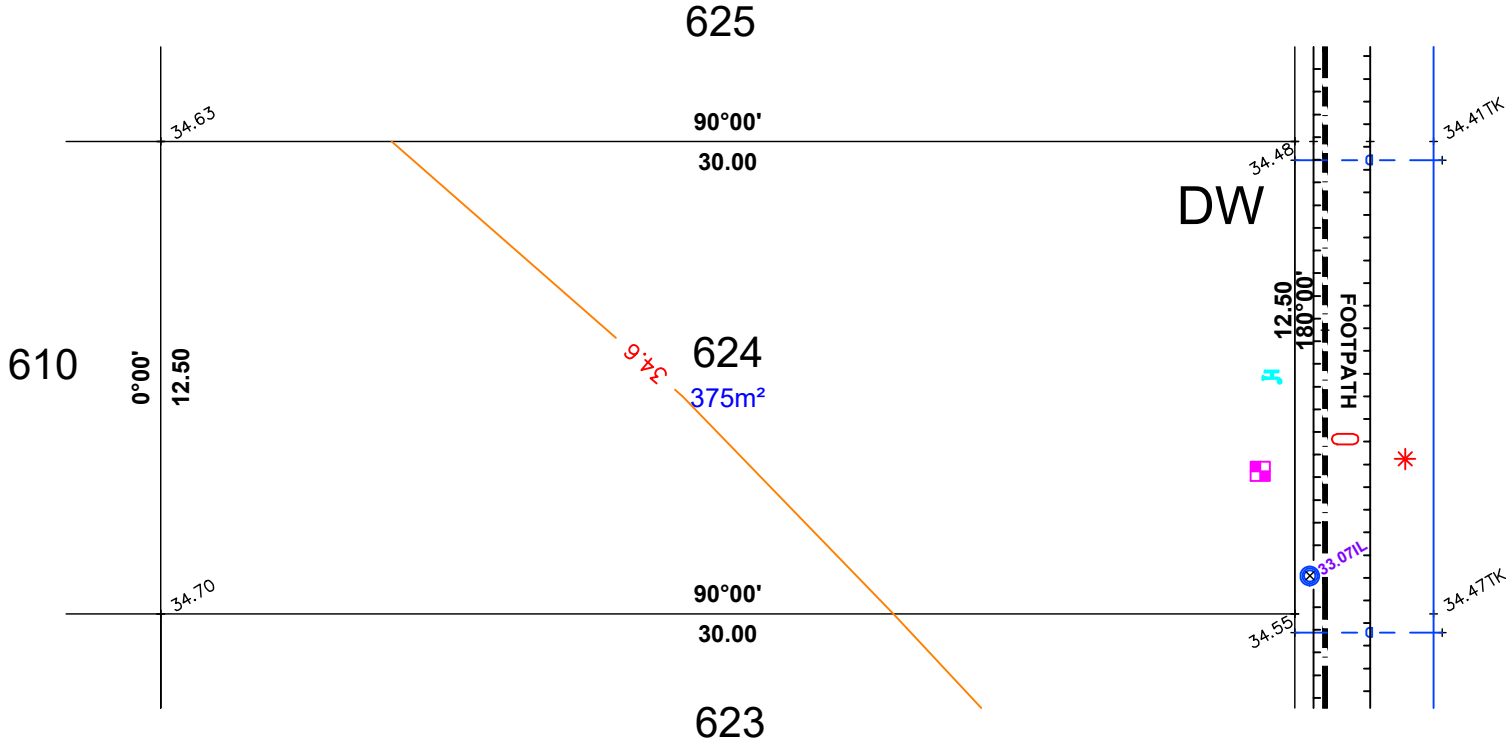
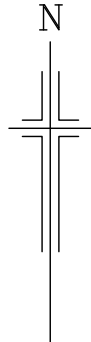

- LEGEND**
- SEWER IP
  - STOBIE POLE
  - TELSTRA PIT
  - S/W GRATING
  - SEWER MAN HOLE
  - S/W MANHOLE
  - LIGHT POLE
  - E.T.S.A CONNECTION
  - TAP
  - BOLLARD
  - SIGN
  - S/W CONNECTION
  - FOOTPATH
  - SIDE ENTRY PIT
  - COMMON SERVICE TRENCH
  - DOMESTIC
  - SEWER IO
  - POTABLE WATER CONN
  - NON-POTABLE WATER CONN
  - 29.00TRW TOP RETAINING WALL

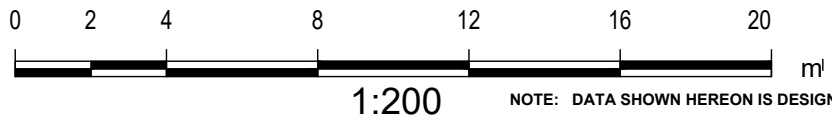

**DISCLAIMER:**  
 Please note that this site plan is intended for visual purposes only, additional survey work will be required prior to commencing any design or construction on the site.

NOTE: DATA SHOWN HEREON IS DESIGN INFORMATION AND SHOULD BE CONFIRMED

ORIGINAL SHEET SIZE A4