

ALLOTMENT 239 in DEV. NO. 292/D029/20/001

in the area named

ANGLE VALE

CT ---/---

PRELIMINARY

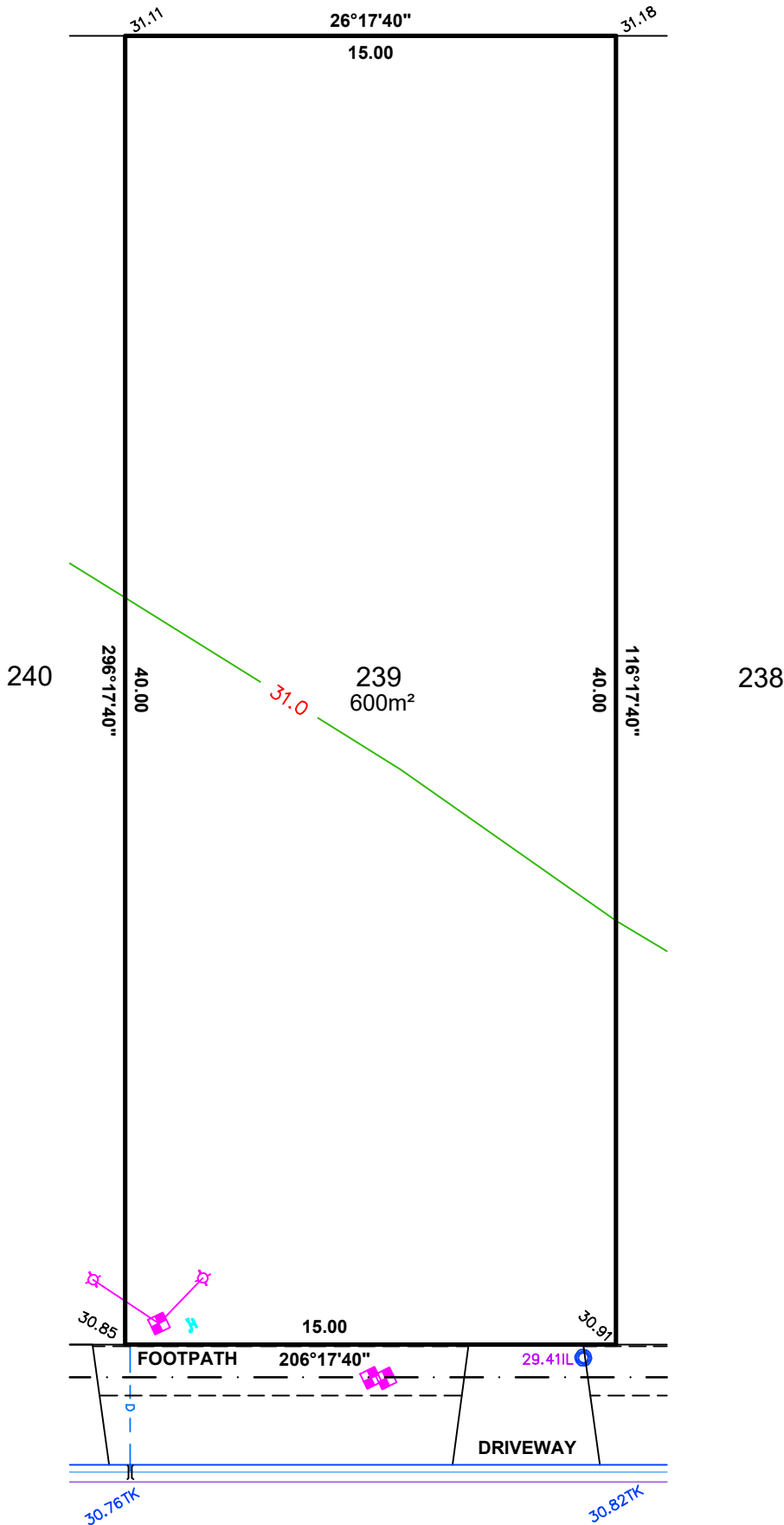
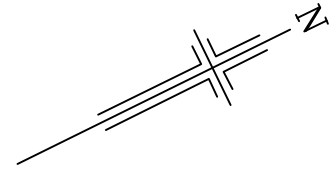

LEGEND

- 29.00IL INVERT LEVEL
- ✧ ELECTRICAL LEAD IN
- ⊕ WATER METER
- ⊙ SEWER IP
- ⊥ STOBIE POLE
- NBN PIT
- ▨ STORMWATER GRATING
- ⊙ SEWER MANHOLE
- ⊠ STORMWATER MANHOLE
- ✦ LIGHT POLE
- ⊞ SAPN CONNECTION
- BOLLARD
- ⊕ SIGN
- ⊙ STORMWATER CONNECTION
- - - FOOTPATH
- SIDE ENTRY PIT (SEP)
- - - COMMON SERVICE TRENCH
- - - DOMESTIC OUTLET (STORMWATER)
- ⊙ SEWER IO
- ⊕ POTABLE WATER CONNECTION

**IMPORTANT**  
 SERVICE AND DRIVEWAY LOCATIONS  
 ARE APPROXIMATE. ANY CHANGES WILL  
 BE AT THE PURCHASERS EXPENSE.  
 PURCHASER: \_\_\_\_\_  
 PURCHASER: \_\_\_\_\_  
 DATE: \_\_\_\_\_

**DISCLAIMER:**

Please note that this site plan is intended for visual purposes only, additional survey work will be required prior to commencing any design or construction on the site.

BACCA DRIVE



1:200

ALEXANDER SYMONDS  
 PH 8130 1666

DISCLAIMER: DATA SHOWN HEREON IS DESIGN INFORMATION AND SHOULD BE CONFIRMED  
 ORIGINAL SHEET SIZE A4

ALLOTMENT 240 in DEV. NO. 292/D029/20/001

in the area named

ANGLE VALE

CT ---/---

PRELIMINARY

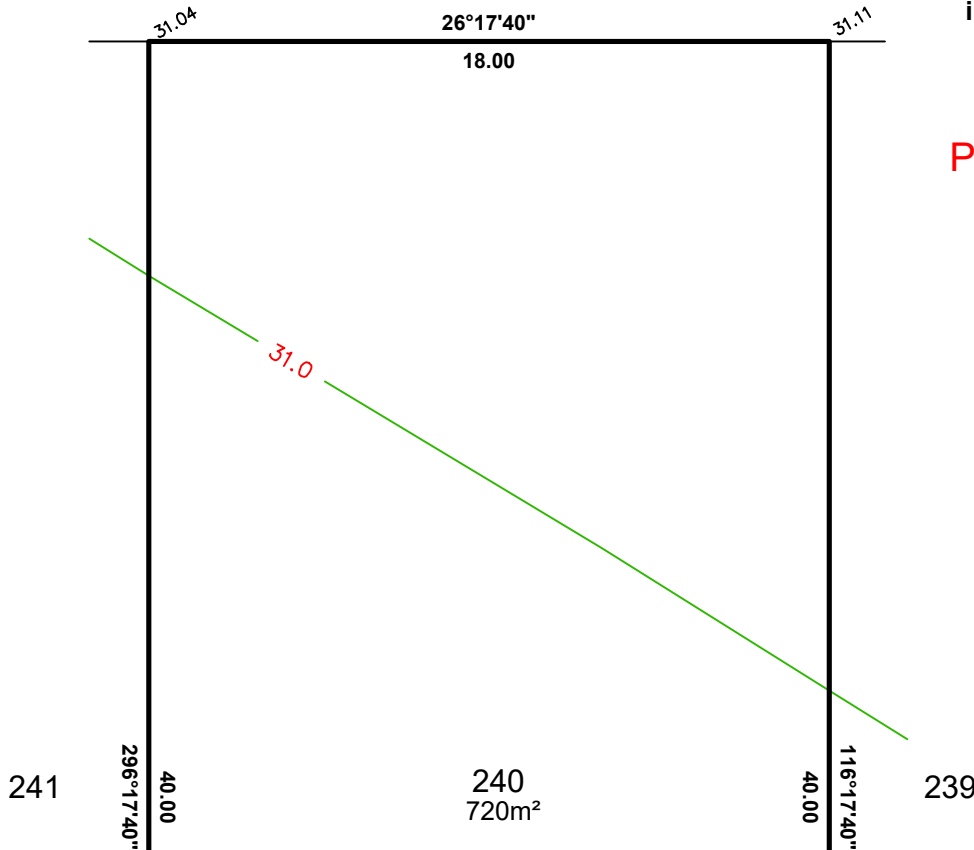
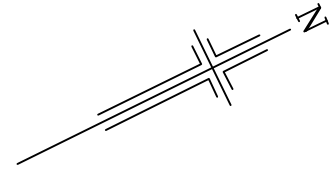

- LEGEND**
- 29.00IL INVERT LEVEL
  - ⊕ ELECTRICAL LEAD IN
  - ⊕ WATER METER
  - ⊕ SEWER IP
  - ⊕ STOBIE POLE
  - NBN PIT
  - ▨ STORMWATER GRATING
  - ⊕ SEWER MANHOLE
  - ⊕ STORMWATER MANHOLE
  - ⊕ LIGHT POLE
  - ⊕ SAPN CONNECTION
  - BOLLARD
  - ♀ SIGN
  - ⊕ STORMWATER CONNECTION
  - - - FOOTPATH
  - ▭ SIDE ENTRY PIT (SEP)
  - - - COMMON SERVICE TRENCH
  - - - DOMESTIC OUTLET (STORMWATER)
  - ⊕ SEWER IO
  - ⊕ POTABLE WATER CONNECTION

**IMPORTANT**  
 SERVICE AND DRIVEWAY LOCATIONS  
 ARE APPROXIMATE. ANY CHANGES WILL  
 BE AT THE PURCHASERS EXPENSE.  
 PURCHASER: \_\_\_\_\_  
 PURCHASER: \_\_\_\_\_  
 DATE: \_\_\_\_\_

**DISCLAIMER:**  
 Please note that this site plan is intended for  
 visual purposes only, additional survey work will  
 be required prior to commencing any design or  
 construction on the site.

BACCA DRIVE



1:200

ALEXANDER SYMONDS  
 PH 8130 1666

DISCLAIMER: DATA SHOWN HEREON IS DESIGN INFORMATION AND SHOULD BE CONFIRMED  
 ORIGINAL SHEET SIZE A4

ALLOTMENT 241 in DEV. NO. 292/D029/20/001

in the area named

ANGLE VALE

CT ---/----

PRELIMINARY

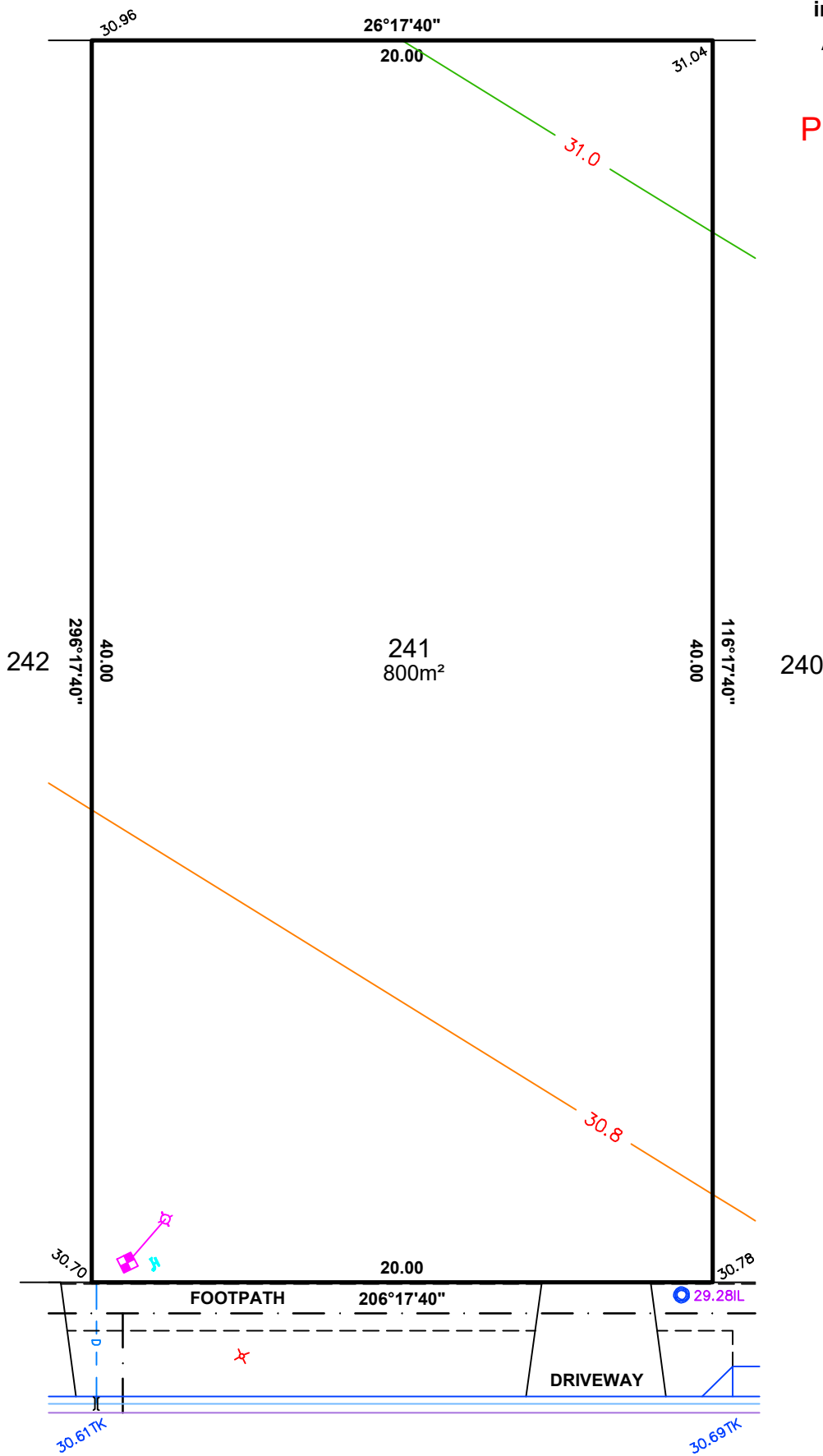
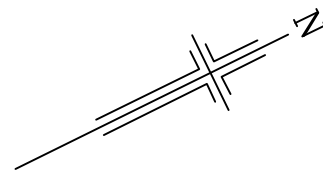

LEGEND

- 29.00IL INVERT LEVEL
- Electrical lead in
- Water meter
- Sewer IP
- Stobie pole
- NBN pit
- Stormwater grating
- Sewer manhole
- Stormwater manhole
- Light pole
- SAPN connection
- Bollard
- Sign
- Stormwater connection
- Footpath
- Side entry pit (SEP)
- Common service trench
- Domestic outlet (stormwater)
- Sewer IO
- Potable water connection

**IMPORTANT**  
 SERVICE AND DRIVEWAY LOCATIONS  
 ARE APPROXIMATE. ANY CHANGES WILL  
 BE AT THE PURCHASERS EXPENSE.  
 PURCHASER: \_\_\_\_\_  
 PURCHASER: \_\_\_\_\_  
 DATE: \_\_\_\_\_

**DISCLAIMER:**  
 Please note that this site plan is intended for  
 visual purposes only, additional survey work will  
 be required prior to commencing any design or  
 construction on the site.

BACCA DRIVE



1:200

ALEXANDER SYMONDS  
 PH 8130 1666

DISCLAIMER: DATA SHOWN HEREON IS DESIGN INFORMATION AND SHOULD BE CONFIRMED  
 ORIGINAL SHEET SIZE A4

ALLOTMENT 242 in DEV. NO. 292/D029/20/001

in the area named

ANGLE VALE

CT ---/----

PRELIMINARY

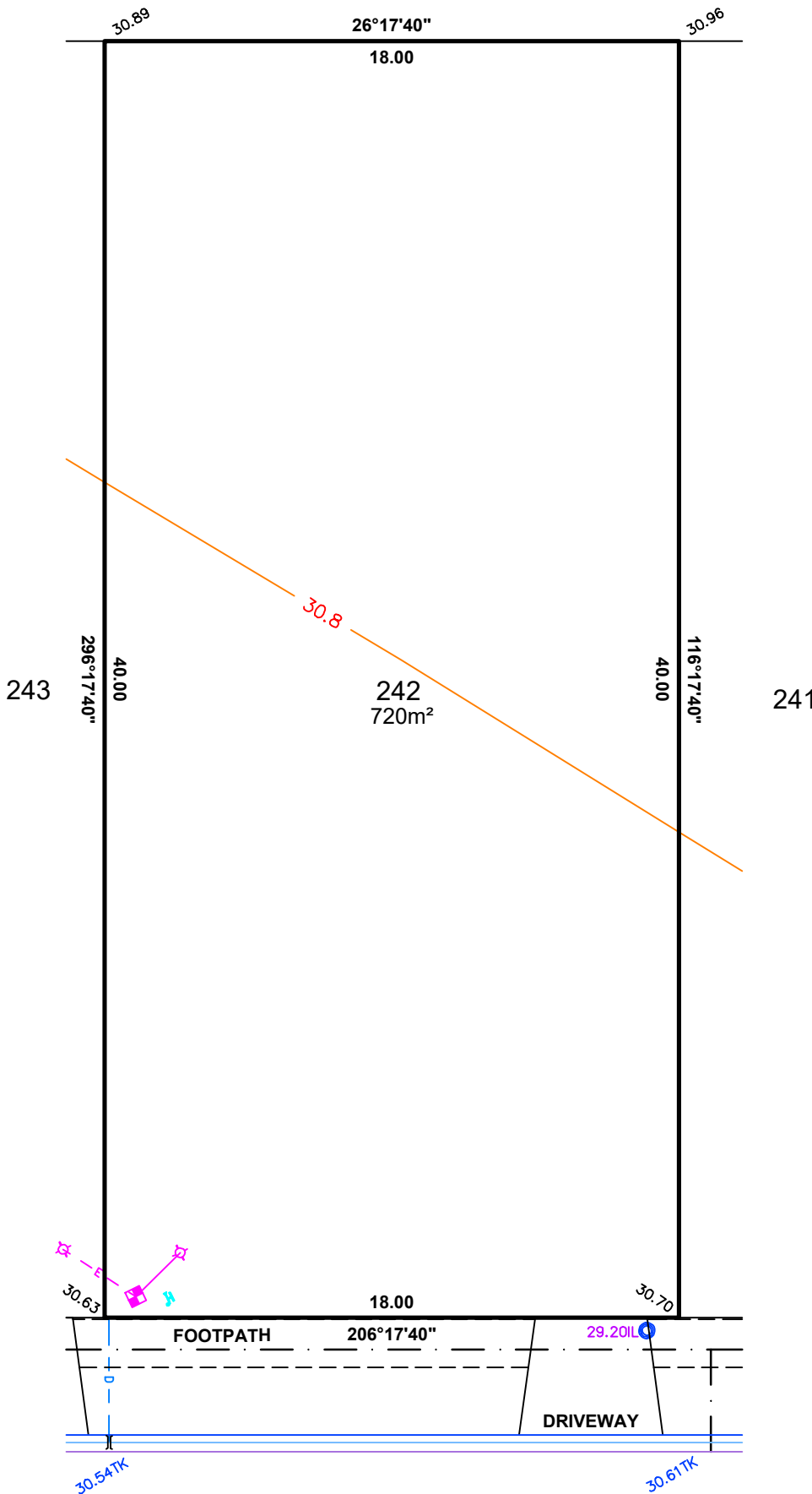
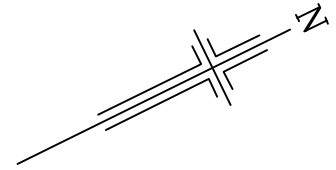

LEGEND

- 29.00IL INVERT LEVEL
- ⊕ ELECTRICAL LEAD IN
- ⊕ WATER METER
- ⊕ SEWER IP
- ⊕ STOBIE POLE
- ⊕ NBN PIT
- ⊕ STORMWATER GRATING
- ⊕ SEWER MANHOLE
- ⊕ STORMWATER MANHOLE
- ⊕ LIGHT POLE
- ⊕ SAPN CONNECTION
- BOLLARD
- ⊕ SIGN
- ⊕ STORMWATER CONNECTION
- FOOTPATH
- ⊕ SIDE ENTRY PIT (SEP)
- COMMON SERVICE TRENCH
- DOMESTIC OUTLET (STORMWATER)
- ⊕ SEWER IO
- ⊕ POTABLE WATER CONNECTION

**IMPORTANT**  
 SERVICE AND DRIVEWAY LOCATIONS  
 ARE APPROXIMATE. ANY CHANGES WILL  
 BE AT THE PURCHASERS EXPENSE.  
 PURCHASER: \_\_\_\_\_  
 PURCHASER: \_\_\_\_\_  
 DATE: \_\_\_\_\_

**DISCLAIMER:**  
 Please note that this site plan is intended for  
 visual purposes only, additional survey work will  
 be required prior to commencing any design or  
 construction on the site.

BACCA DRIVE

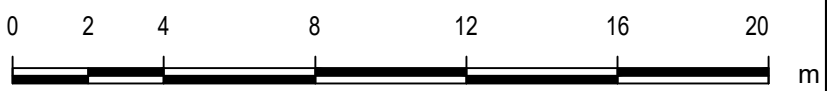

1:200

ALEXANDER SYMONDS  
 PH 8130 1666

DISCLAIMER: DATA SHOWN HEREON IS DESIGN INFORMATION AND SHOULD BE CONFIRMED  
 ORIGINAL SHEET SIZE A4

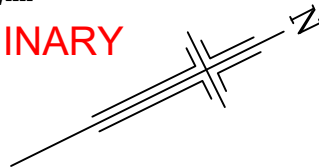

**IMPORTANT**  
 SERVICE AND DRIVEWAY LOCATIONS  
 ARE APPROXIMATE. ANY CHANGES WILL  
 BE AT THE PURCHASERS EXPENSE.  
 PURCHASER: \_\_\_\_\_  
 PURCHASER: \_\_\_\_\_  
 DATE: \_\_\_\_\_

**DISCLAIMER:**  
 Please note that this site plan is intended for  
 visual purposes only, additional survey work will  
 be required prior to commencing any design or  
 construction on the site.

BACCA DRIVE

SUGHERO STREET

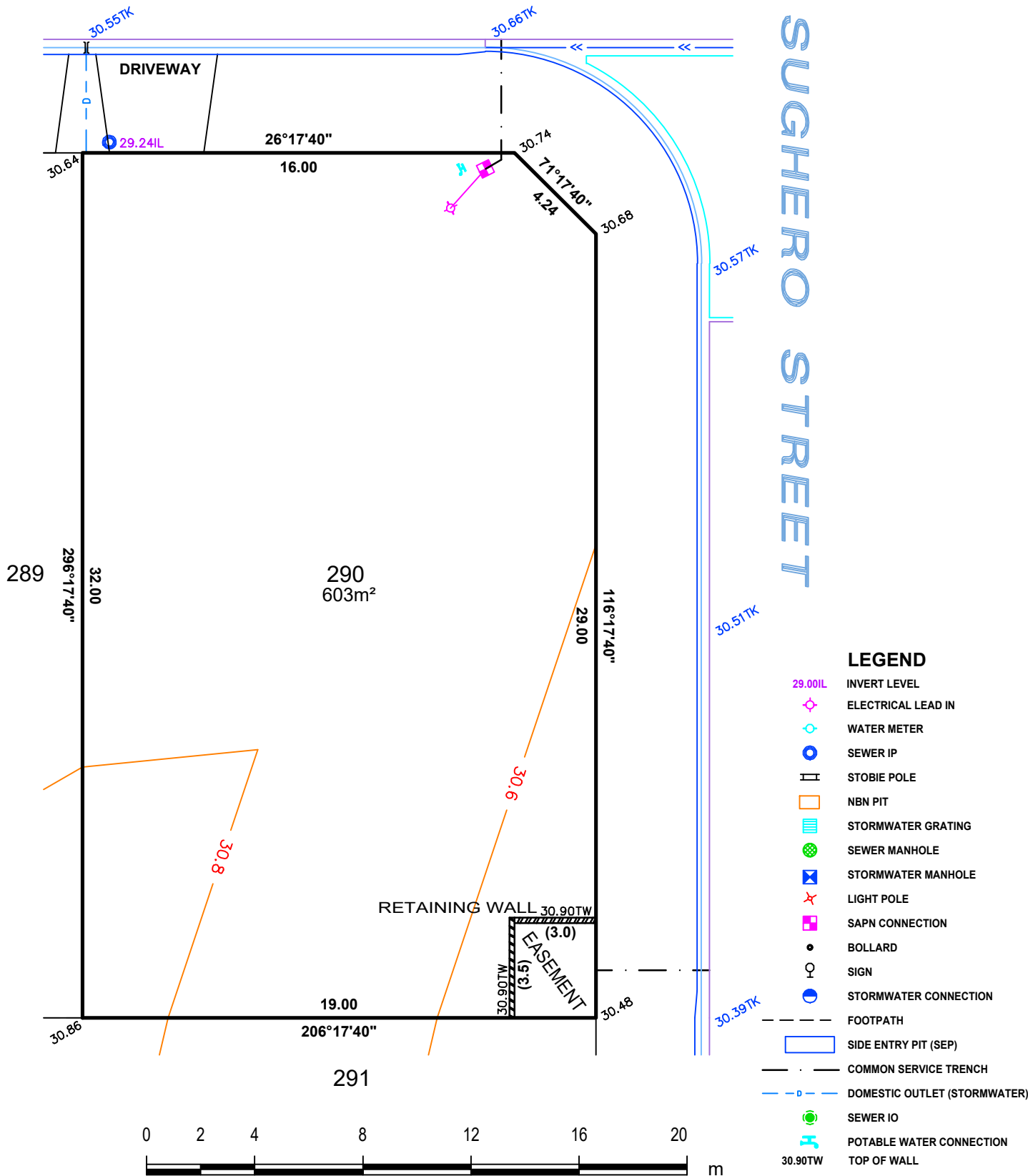

**LEGEND**

- 29.00IL INVERT LEVEL
- ⊕ ELECTRICAL LEAD IN
- ⊕ WATER METER
- ⊕ SEWER IP
- ⊕ STOBIE POLE
- ⊕ NBN PIT
- ⊕ STORMWATER GRATING
- ⊕ SEWER MANHOLE
- ⊕ STORMWATER MANHOLE
- ⊕ LIGHT POLE
- ⊕ SAPN CONNECTION
- BOLLARD
- ⊕ SIGN
- ⊕ STORMWATER CONNECTION
- - - FOOTPATH
- ⊕ SIDE ENTRY PIT (SEP)
- - - COMMON SERVICE TRENCH
- - - DOMESTIC OUTLET (STORMWATER)
- ⊕ SEWER IO
- ⊕ POTABLE WATER CONNECTION
- 30.90TW TOP OF WALL

PRELIMINARY

**IMPORTANT**  
 SERVICE AND DRIVEWAY LOCATIONS  
 ARE APPROXIMATE. ANY CHANGES WILL  
 BE AT THE PURCHASERS EXPENSE.  
 PURCHASER: \_\_\_\_\_  
 PURCHASER: \_\_\_\_\_  
 DATE: \_\_\_\_\_

**DISCLAIMER:**

Please note that this site plan is intended for  
 visual purposes only, additional survey work will  
 be required prior to commencing any design or  
 construction on the site.

SUGHERO STREET

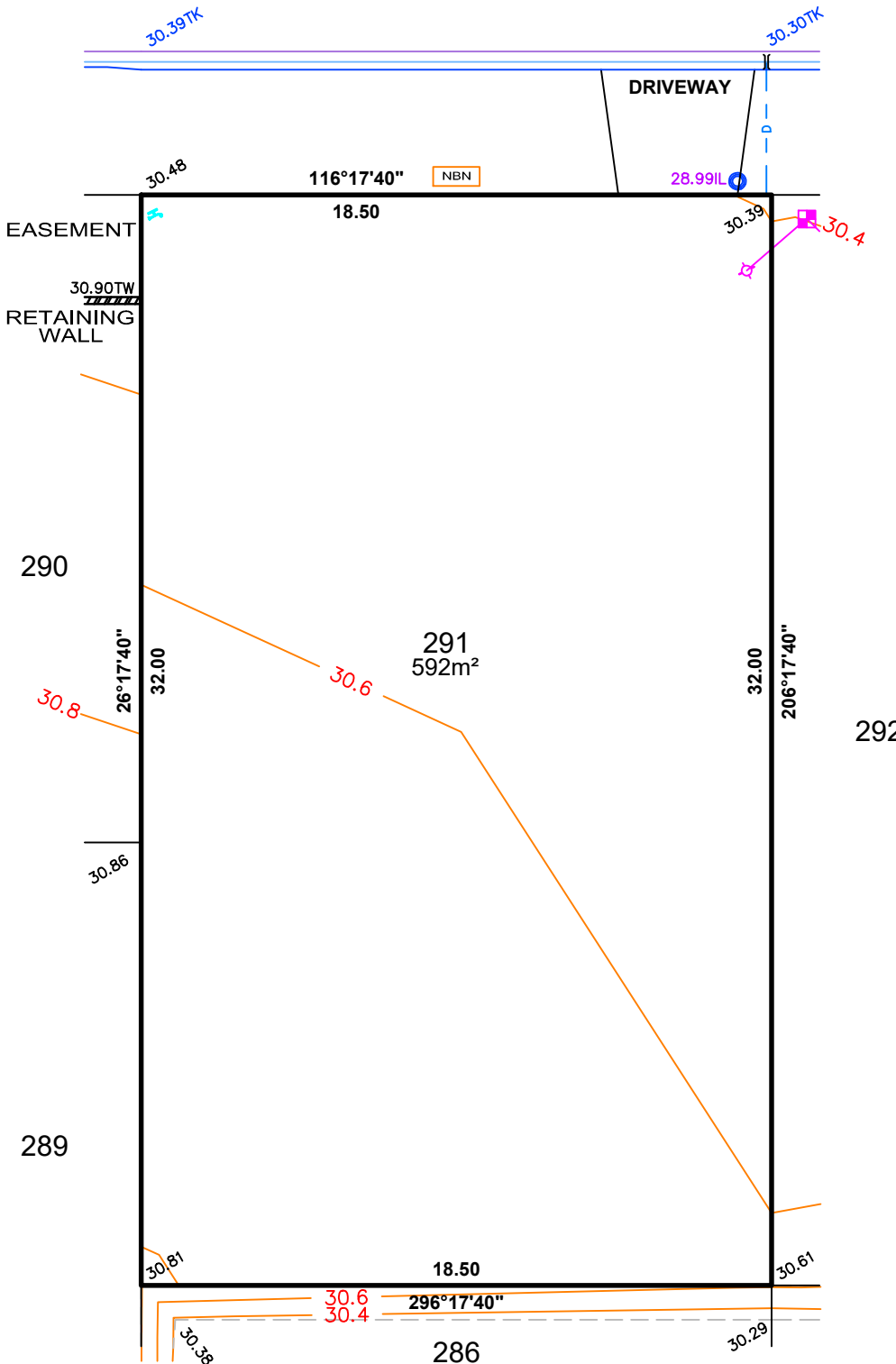
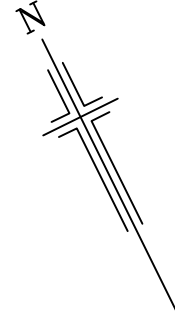

**LEGEND**

- 29.00IL INVERT LEVEL
- ⊕ ELECTRICAL LEAD IN
- ⊕ WATER METER
- ⊕ SEWER IP
- ▬ STOBIE POLE
- ▭ NBN PIT
- ▨ STORMWATER GRATING
- ⊕ SEWER MANHOLE
- ⊕ STORMWATER MANHOLE
- ⊕ LIGHT POLE
- ⊕ SAPN CONNECTION
- BOLLARD
- ♀ SIGN
- ⊕ STORMWATER CONNECTION
- - - FOOTPATH
- ▭ SIDE ENTRY PIT (SEP)
- . - COMMON SERVICE TRENCH
- - - - - DOMESTIC OUTLET (STORMWATER)
- ⊕ SEWER IO
- ⊕ POTABLE WATER CONNECTION
- 30.90TW TOP OF WALL



1:200

**PRELIMINARY**

**IMPORTANT**  
 SERVICE AND DRIVEWAY LOCATIONS  
 ARE APPROXIMATE. ANY CHANGES WILL  
 BE AT THE PURCHASERS EXPENSE.  
 PURCHASER: \_\_\_\_\_  
 PURCHASER: \_\_\_\_\_  
 DATE: \_\_\_\_\_

**DISCLAIMER:**

Please note that this site plan is intended for  
 visual purposes only, additional survey work will  
 be required prior to commencing any design or  
 construction on the site.

**SUGHERO STREET**

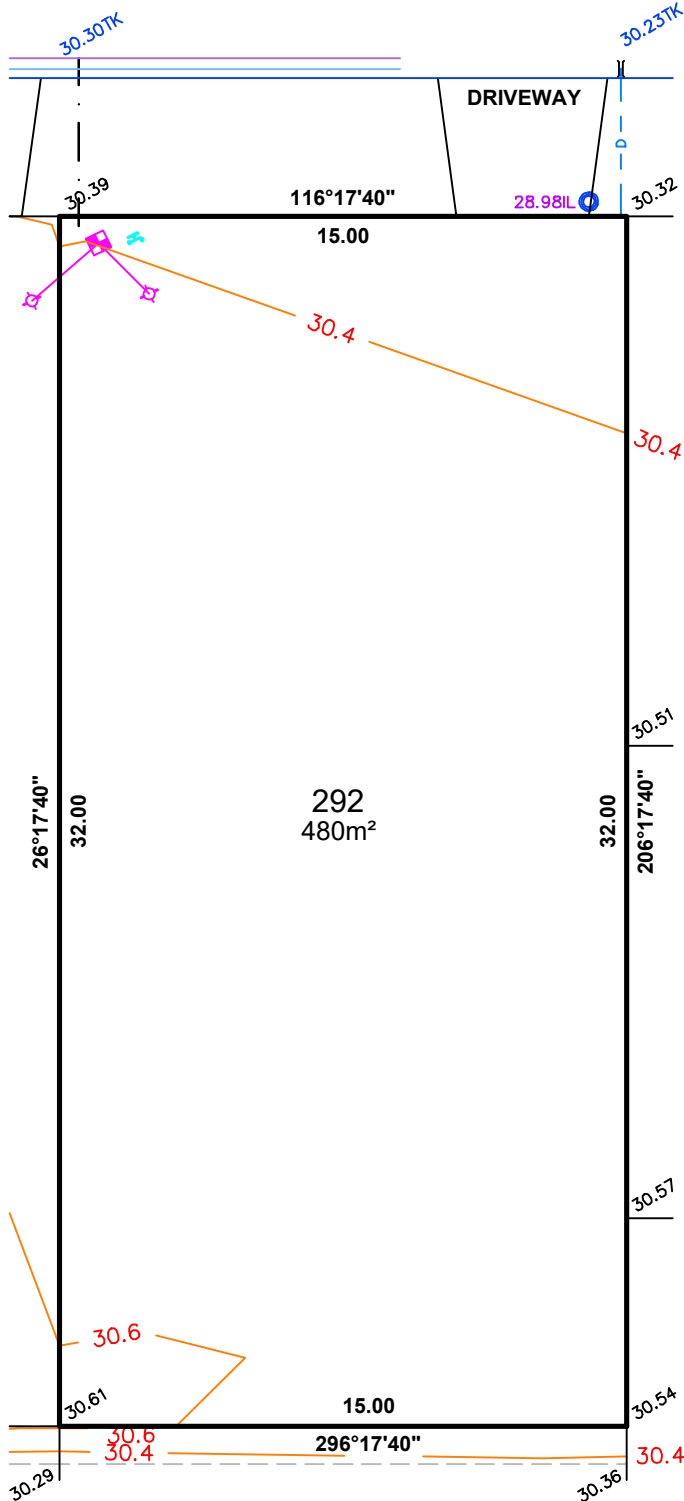
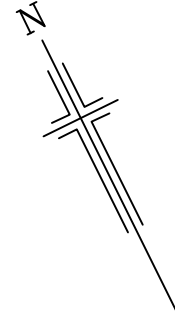

- LEGEND**
- 29.00IL INVERT LEVEL
  - ⊕ ELECTRICAL LEAD IN
  - ⊕ WATER METER
  - ⊕ SEWER IP
  - ⊕ STOBIE POLE
  - ⊕ NBN PIT
  - ⊕ STORMWATER GRATING
  - ⊕ SEWER MANHOLE
  - ⊕ STORMWATER MANHOLE
  - ⊕ LIGHT POLE
  - ⊕ SAPN CONNECTION
  - BOLLARD
  - ♀ SIGN
  - ⊕ STORMWATER CONNECTION
  - FOOTPATH
  - ⊕ SIDE ENTRY PIT (SEP)
  - COMMON SERVICE TRENCH
  - DOMESTIC OUTLET (STORMWATER)
  - ⊕ SEWER IO
  - ⊕ POTABLE WATER CONNECTION



1:200

**PRELIMINARY**

**IMPORTANT**  
 SERVICE AND DRIVEWAY LOCATIONS  
 ARE APPROXIMATE. ANY CHANGES WILL  
 BE AT THE PURCHASERS EXPENSE.  
 PURCHASER: \_\_\_\_\_  
 PURCHASER: \_\_\_\_\_  
 DATE: \_\_\_\_\_

**DISCLAIMER:**

Please note that this site plan is intended for  
 visual purposes only, additional survey work will  
 be required prior to commencing any design or  
 construction on the site.

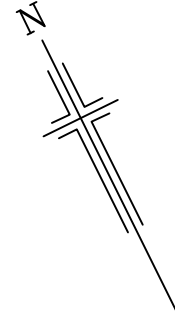
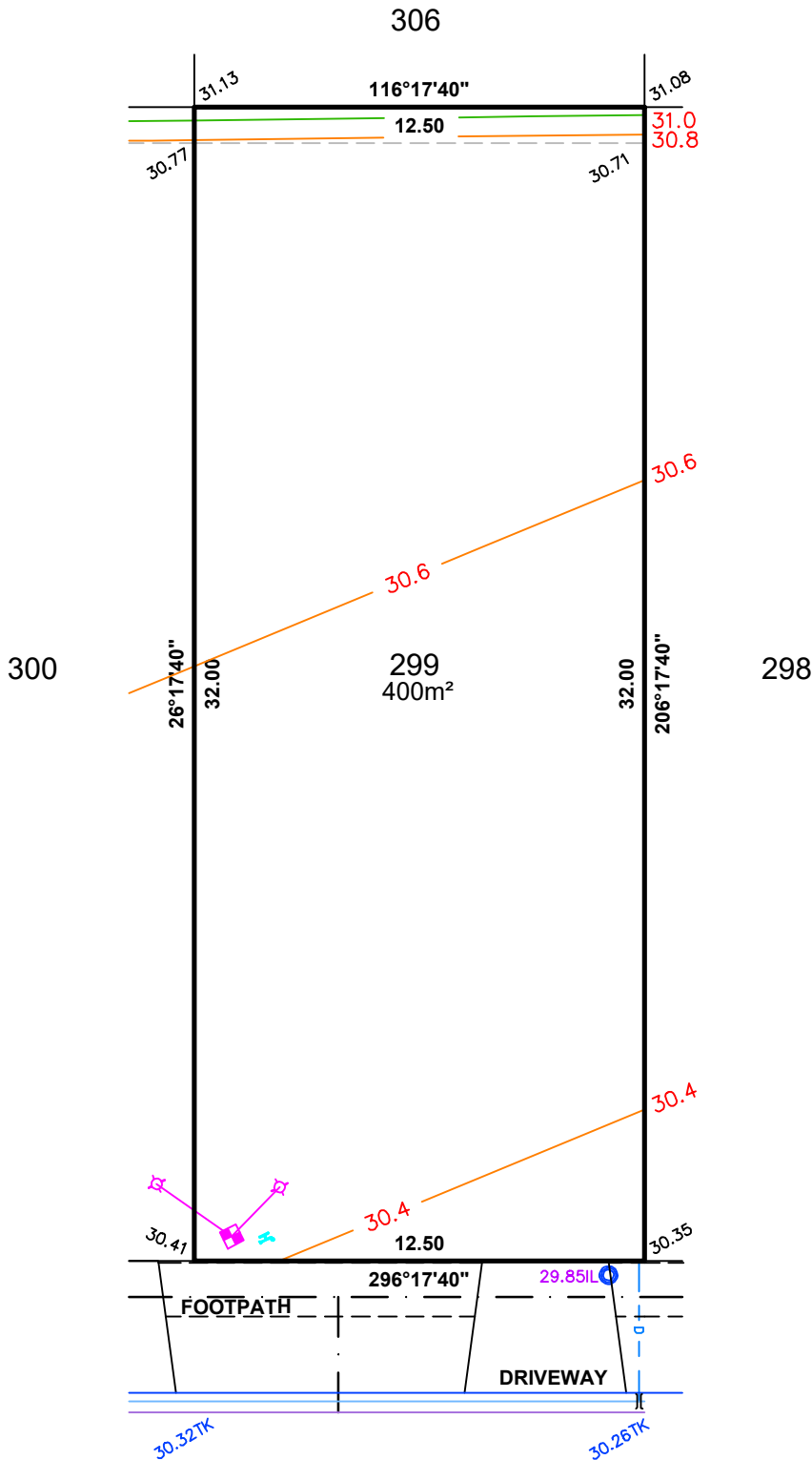

**LEGEND**

- 29.00IL INVERT LEVEL
- ⊕ ELECTRICAL LEAD IN
- ⊕ WATER METER
- ⊕ SEWER IP
- ⊕ STOBIE POLE
- NBN PIT
- ▨ STORMWATER GRATING
- ⊕ SEWER MANHOLE
- ⊕ STORMWATER MANHOLE
- ⊕ LIGHT POLE
- ⊕ SAPN CONNECTION
- BOLLARD
- ♀ SIGN
- ⊕ STORMWATER CONNECTION
- FOOTPATH
- SIDE ENTRY PIT (SEP)
- COMMON SERVICE TRENCH
- DOMESTIC OUTLET (STORMWATER)
- ⊕ SEWER IO
- ⊕ POTABLE WATER CONNECTION

**SUGHERO STREET**



1:200



PRELIMINARY

**IMPORTANT**  
 SERVICE AND DRIVEWAY LOCATIONS  
 ARE APPROXIMATE. ANY CHANGES WILL  
 BE AT THE PURCHASERS EXPENSE.  
 PURCHASER: \_\_\_\_\_  
 PURCHASER: \_\_\_\_\_  
 DATE: \_\_\_\_\_

**DISCLAIMER:**

Please note that this site plan is intended for  
 visual purposes only, additional survey work will  
 be required prior to commencing any design or  
 construction on the site.

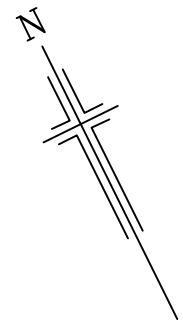
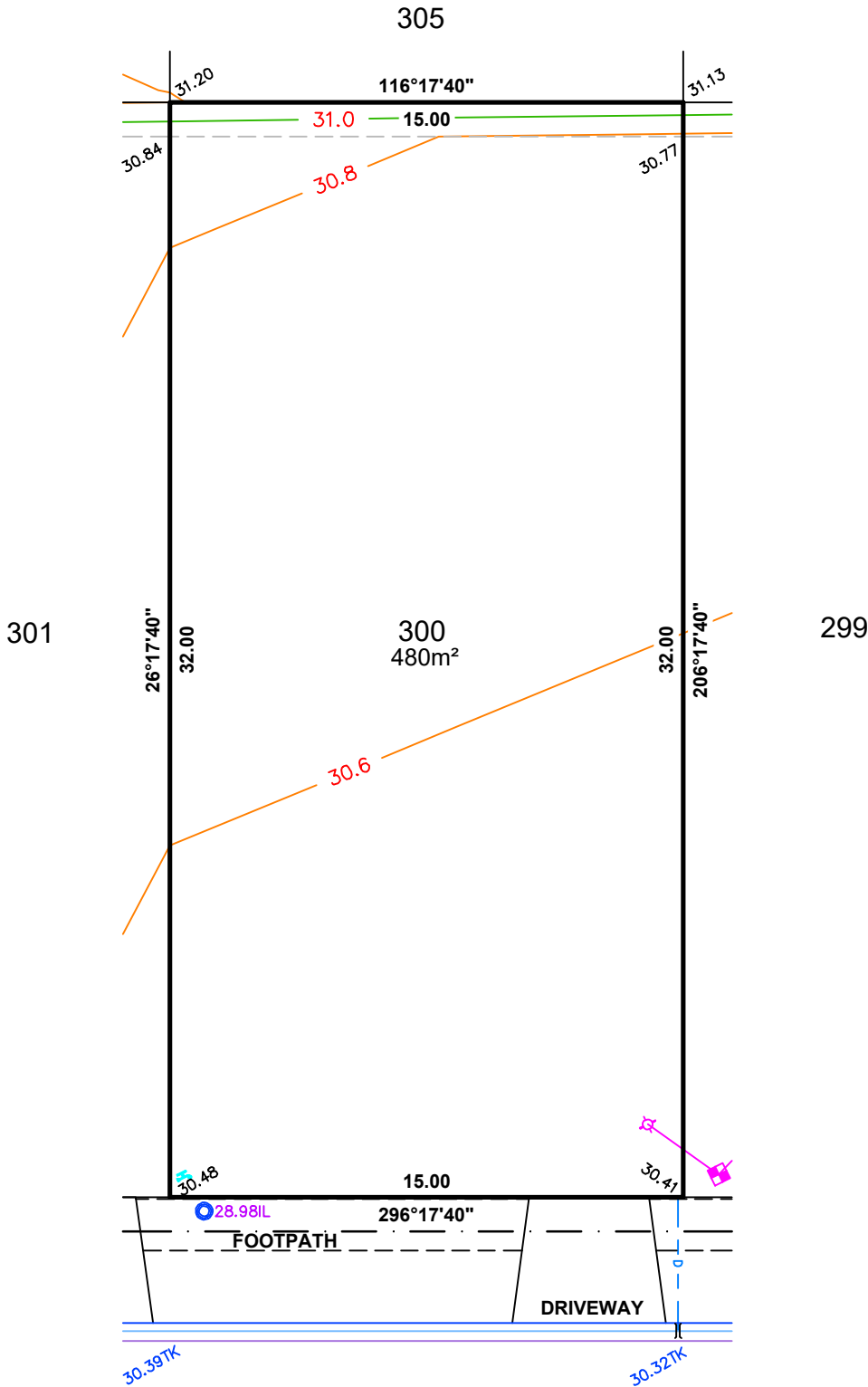

- LEGEND**
- 29.00IL INVERT LEVEL
  - ⊕ ELECTRICAL LEAD IN
  - ⊕ WATER METER
  - ⊕ SEWER IP
  - ⊕ STOBIE POLE
  - NBN PIT
  - ▨ STORMWATER GRATING
  - ⊕ SEWER MANHOLE
  - ⊕ STORMWATER MANHOLE
  - ⊕ LIGHT POLE
  - ⊕ SAPN CONNECTION
  - BOLLARD
  - ♀ SIGN
  - ⊕ STORMWATER CONNECTION
  - - - FOOTPATH
  - ▭ SIDE ENTRY PIT (SEP)
  - · - COMMON SERVICE TRENCH
  - - - - - DOMESTIC OUTLET (STORMWATER)
  - ⊕ SEWER IO
  - ⊕ POTABLE WATER CONNECTION

SUGHERO STREET



1:200

**PRELIMINARY**

**IMPORTANT**  
 SERVICE AND DRIVEWAY LOCATIONS  
 ARE APPROXIMATE. ANY CHANGES WILL  
 BE AT THE PURCHASERS EXPENSE.  
 PURCHASER: \_\_\_\_\_  
 PURCHASER: \_\_\_\_\_  
 DATE: \_\_\_\_\_

**DISCLAIMER:**

Please note that this site plan is intended for  
 visual purposes only, additional survey work will  
 be required prior to commencing any design or  
 construction on the site.

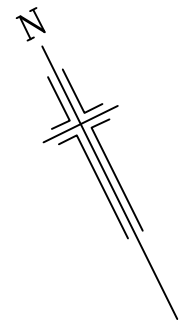
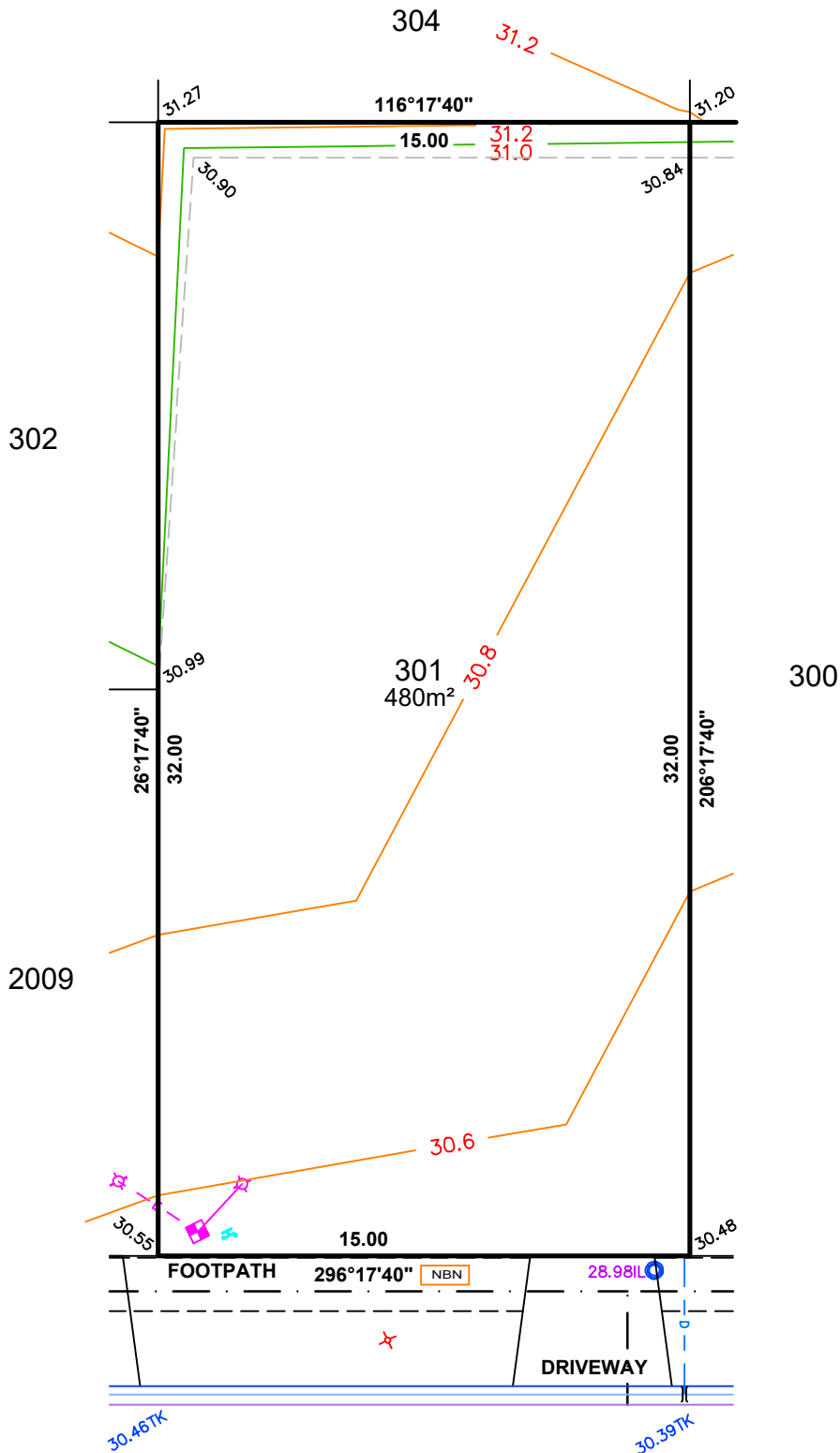

**LEGEND**

- 29.00IL INVERT LEVEL
- ⊕ ELECTRICAL LEAD IN
- ⊕ WATER METER
- ⊕ SEWER IP
- ⊕ STOBIE POLE
- ⊕ NBN PIT
- ⊕ STORMWATER GRATING
- ⊕ SEWER MANHOLE
- ⊕ STORMWATER MANHOLE
- ⊕ LIGHT POLE
- ⊕ SAPN CONNECTION
- BOLLARD
- ♀ SIGN
- ⊕ STORMWATER CONNECTION
- FOOTPATH
- ⊕ SIDE ENTRY PIT (SEP)
- COMMON SERVICE TRENCH
- DOMESTIC OUTLET (STORMWATER)
- ⊕ SEWER IO
- ⊕ POTABLE WATER CONNECTION

**SUGHERO STREET**



1:200