

ALLOTMENT 625 in DEV. NO. 292/D066/12/004
 in the area named
 MUNNO PARA WEST
 CT ---/----

ASCOT AVENUE **PRELIMINARY**

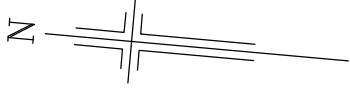

DULCIS CIRCUIT

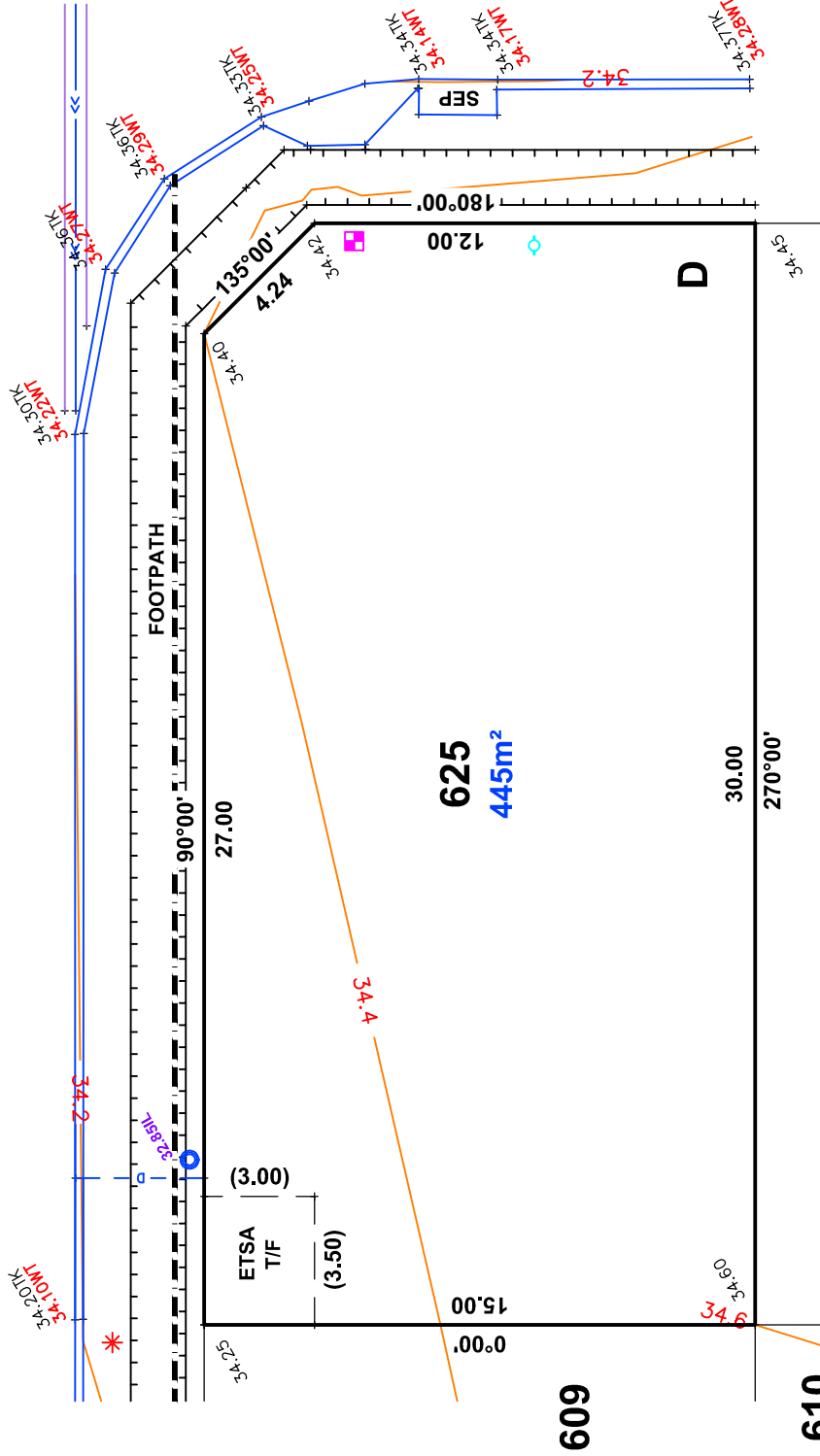

LEGEND

- SEWER IP
- STOBIE POLE
- TELSTRA PIT
- S/W GRATING
- LIGHTPOLE
- S/W MANHOLE
- LIGHT POLE
- ETSA CONNECTION
- TAP
- BOLLARD
- SIGN
- S/W CONNECTION
- FOOTPATH
- SIDE ENTRY PIT
- COMMON SERVICE TRENCH
- DOMESTIC
- SEWER IO
- PROPOSED DRIVE WAY

IMPORTANT
 SERVICE AND DRIVEWAY LOCATIONS
 ARE APPROXIMATE. ANY CHANGES WILL
 BE AT THE PURCHASERS EXPENSE.
 PURCHASER: _____
 DATE: _____

DATA SHOWN HEREON IS DESIGN INFORMATION
 AND SHOULD BE CONFIRMED.

ALEXANDER SYMONDS
 PH 8130 1666

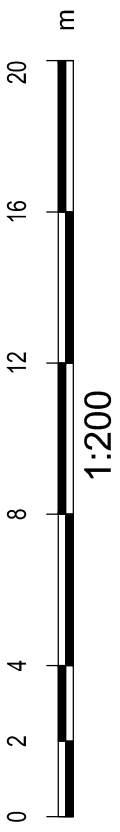

ALLOTMENT 635 in DEV. NO. 292/D066/12/004

in the area named

MUNNO PARA WEST

CT ---/---

PRELIMINARY

IMPORTANT
 SERVICE AND DRIVEWAY LOCATIONS
 ARE APPROXIMATE. ANY CHANGES WILL
 BE AT THE PURCHASERS EXPENSE.
 PURCHASER: _____
 PURCHASER: _____
 DATE: _____

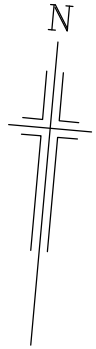

ASCOT AVENUE

YAMUNA AVENUE

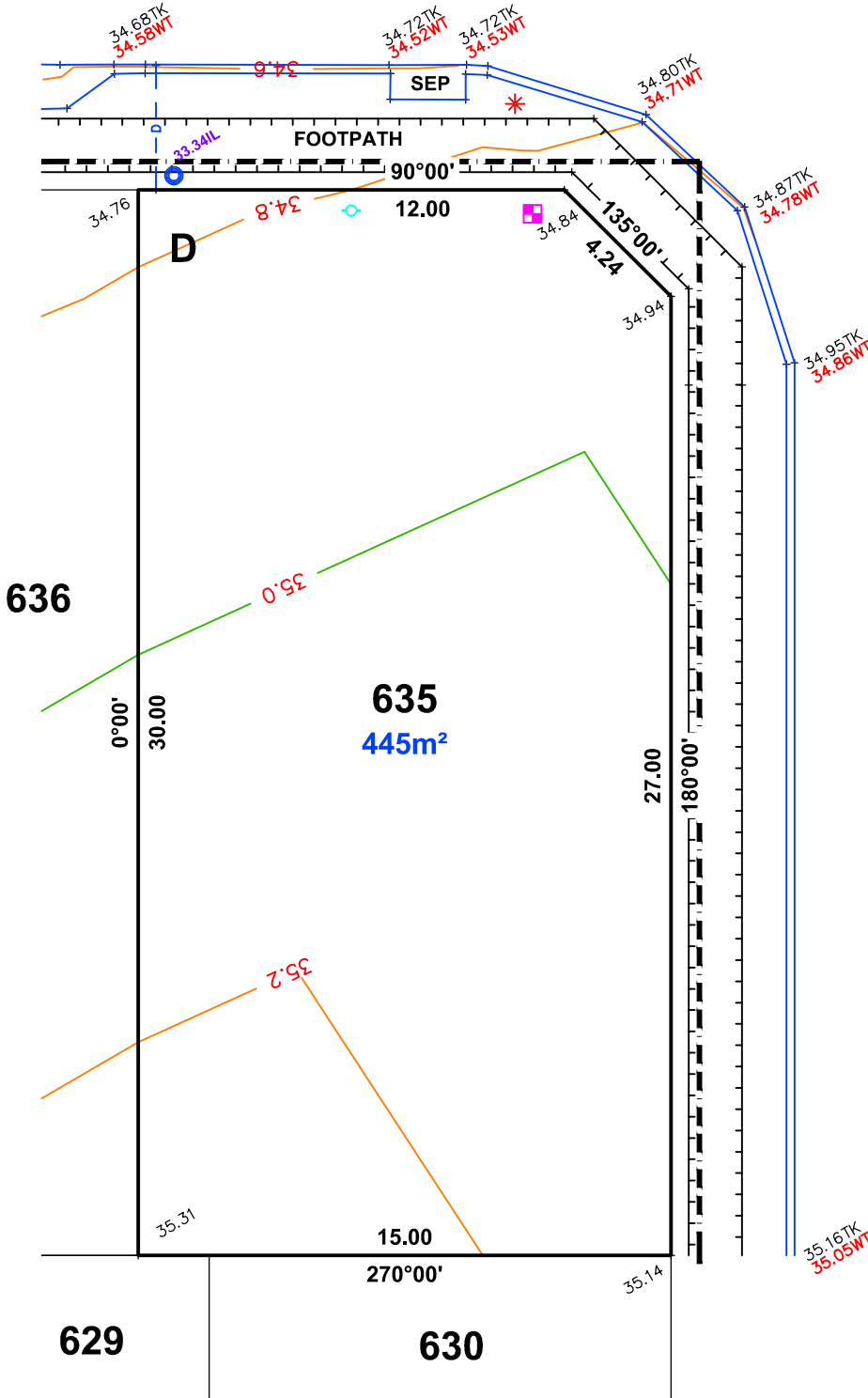

LEGEND

- SEWER IP
- STOBIE POLE
- TELSTRA PIT
- S/W GRATING
- LIGHTPOLE
- S/W MANHOLE
- LIGHT POLE
- ETSA CONNECTION
- TAP
- BOLLARD
- SIGN
- S/W CONNECTION
- FOOTPATH
- SIDE ENTRY PIT
- COMMON SERVICE TRENCH
- DOMESTIC
- SEWER IO
- PROPOSED DRIVE WAY

NOTE: DATA SHOWN HEREON IS DESIGN INFORMATION AND SHOULD BE CONFIRMED.



ALEXANDER SYMONDS
PH 8130 1666

1:200

IMPORTANT
 SERVICE AND DRIVEWAY LOCATIONS
 ARE APPROXIMATE. ANY CHANGES WILL
 BE AT THE PURCHASERS EXPENSE.
 PURCHASER: _____
 PURCHASER: _____
 DATE: _____

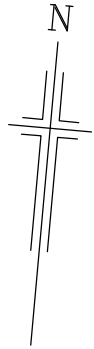

ASCOT AVENUE

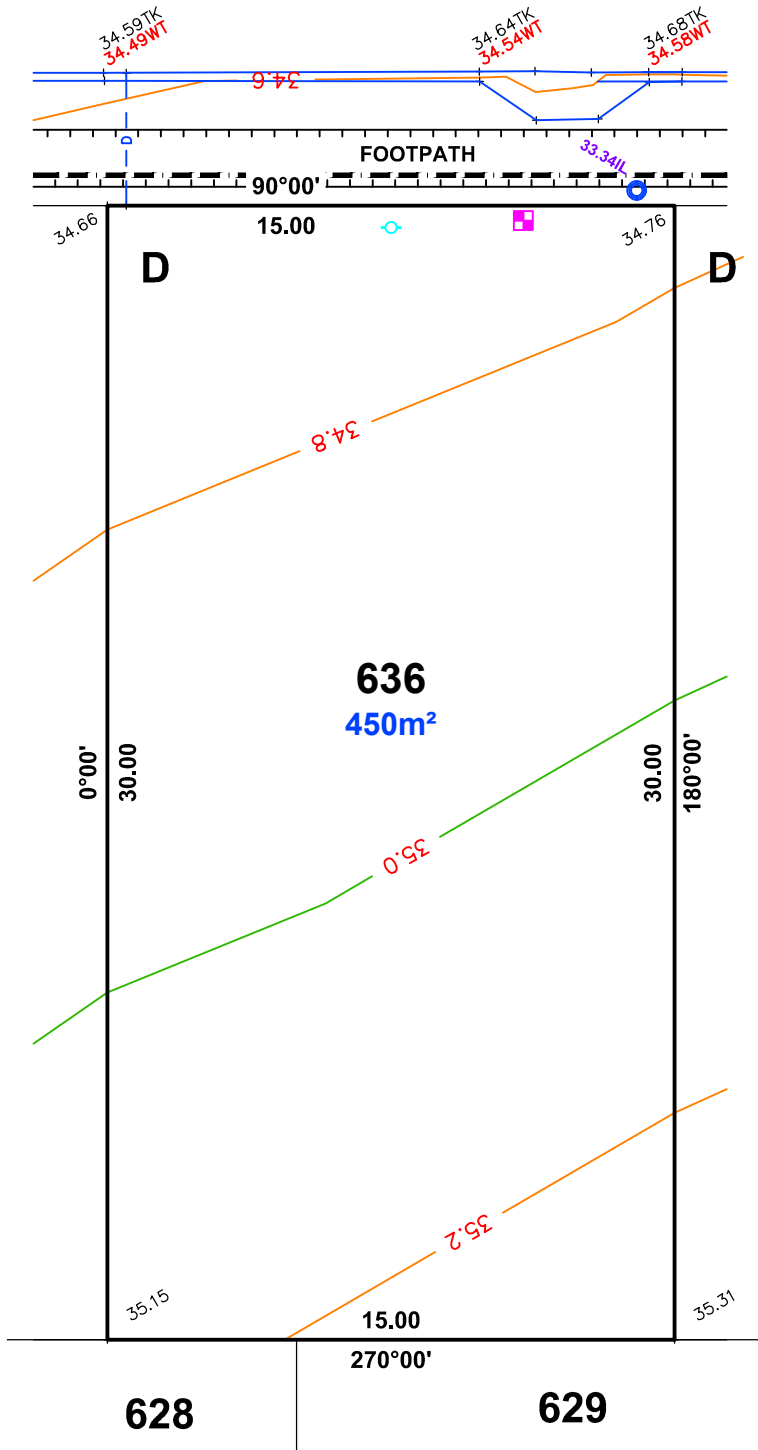

LEGEND

- SEWER IP
- STOBIE POLE
- TELSTRA PIT
- S/W GRATING
- LIGHTPOLE
- S/W MANHOLE
- LIGHT POLE
- ETSA CONNECTION
- TAP
- BOLLARD
- SIGN
- S/W CONNECTION
- FOOTPATH
- SIDE ENTRY PIT
- COMMON SERVICE TRENCH
- DOMESTIC
- SEWER IO
- PROPOSED DRIVE WAY

NOTE: DATA SHOWN HEREON IS DESIGN INFORMATION AND SHOULD BE CONFIRMED.



ALEXANDER SYMONDS
 PH 8130 1666

1:200

IMPORTANT
 SERVICE AND DRIVEWAY LOCATIONS
 ARE APPROXIMATE. ANY CHANGES WILL
 BE AT THE PURCHASERS EXPENSE.
 PURCHASER: _____
 PURCHASER: _____
 DATE: _____

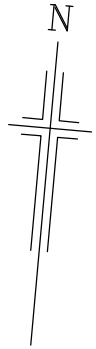

ASCOT AVENUE

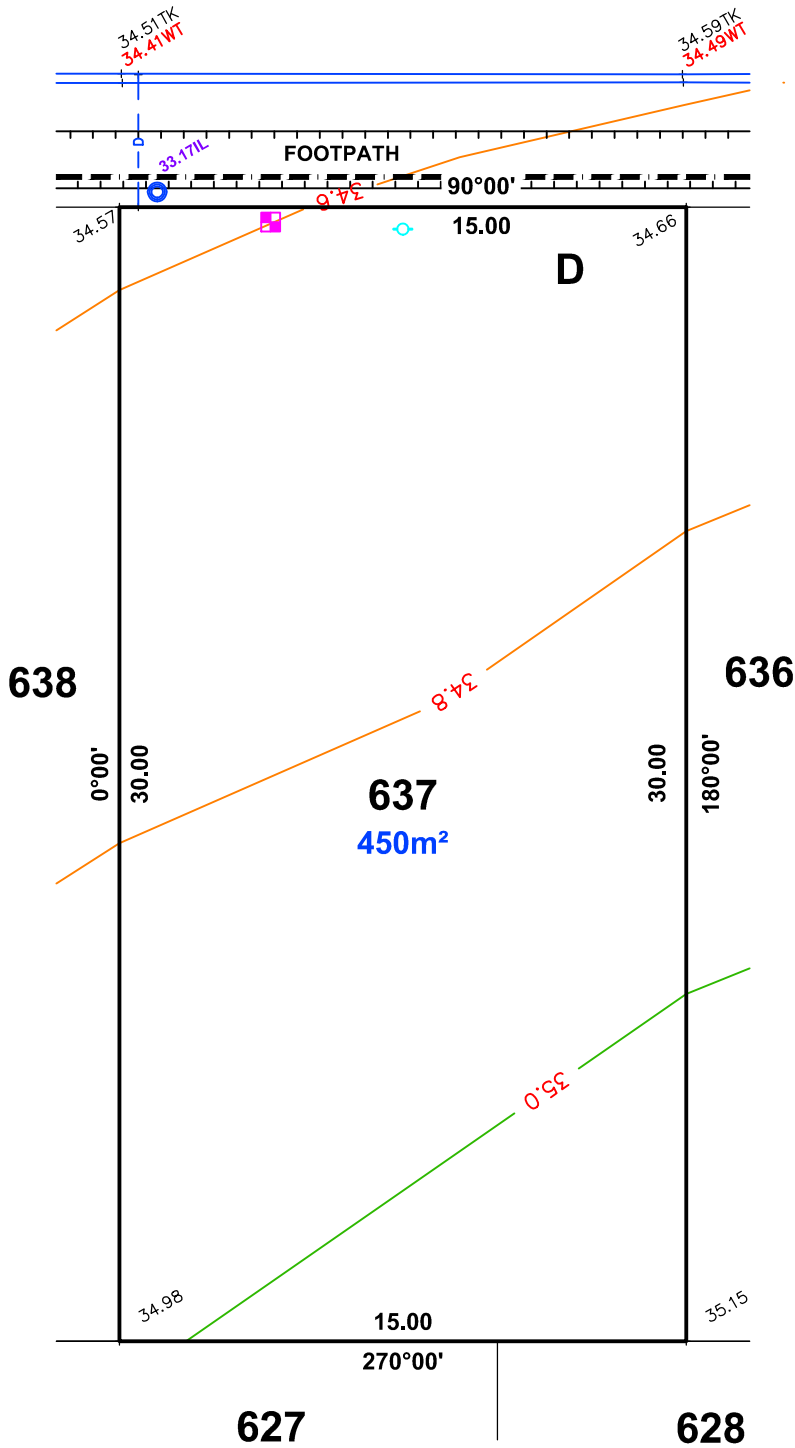

LEGEND

- SEWER IP
- STOBIE POLE
- TELSTRA PIT
- S/W GRATING
- LIGHTPOLE
- S/W MANHOLE
- LIGHT POLE
- ETSA CONNECTION
- TAP
- BOLLARD
- SIGN
- S/W CONNECTION
- FOOTPATH
- SIDE ENTRY PIT
- COMMON SERVICE TRENCH
- DOMESTIC
- SEWER IO
- PROPOSED DRIVE WAY

NOTE: DATA SHOWN HEREON IS DESIGN INFORMATION AND SHOULD BE CONFIRMED.



ALEXANDER SYMONDS
 PH 8130 1666

1:200

IMPORTANT
 SERVICE AND DRIVEWAY LOCATIONS
 ARE APPROXIMATE. ANY CHANGES WILL
 BE AT THE PURCHASERS EXPENSE.
 PURCHASER: _____
 PURCHASER: _____
 DATE: _____

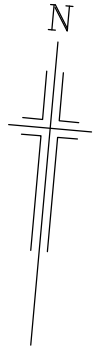

ASCOT AVENUE

DULCIS CIRCUIT

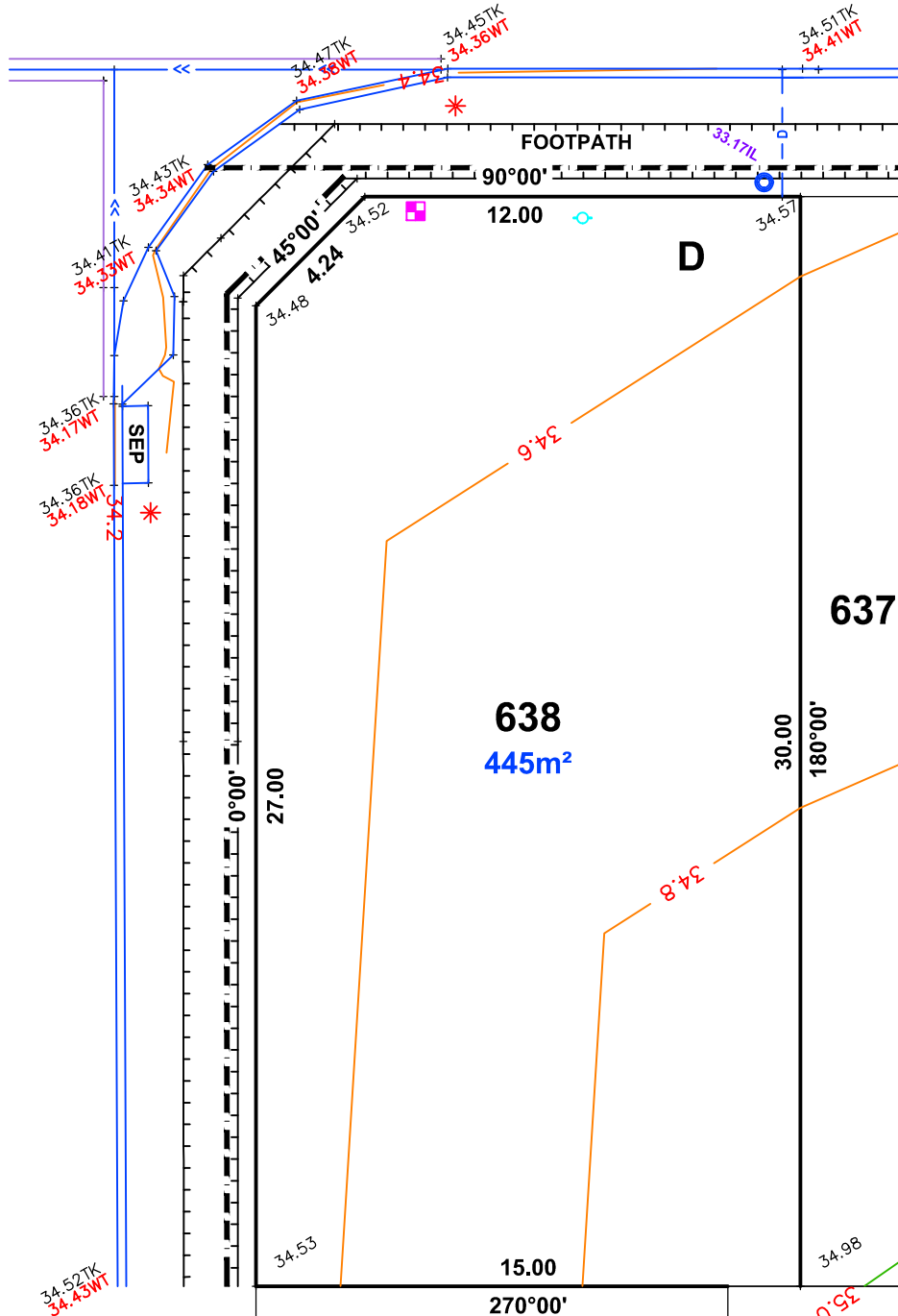

LEGEND

- SEWER IP
- STOBIE POLE
- TELSTRA PIT
- SW GRATING
- LIGHTPOLE
- SW MANHOLE
- LIGHT POLE
- ETSA CONNECTION
- TAP
- BOLLARD
- SIGN
- S/W CONNECTION
- FOOTPATH
- SIDE ENTRY PIT
- COMMON SERVICE TRENCH
- DOMESTIC
- SEWER IO
- PROPOSED DRIVE WAY

NOTE: DATA SHOWN HEREON IS DESIGN INFORMATION AND SHOULD BE CONFIRMED.



ALEXANDER SYMONDS
 PH 8130 1666

1:200

IMPORTANT
 SERVICE AND DRIVEWAY LOCATIONS
 ARE APPROXIMATE. ANY CHANGES WILL
 BE AT THE PURCHASERS EXPENSE.
 PURCHASER: _____
 PURCHASER: _____
 DATE: _____

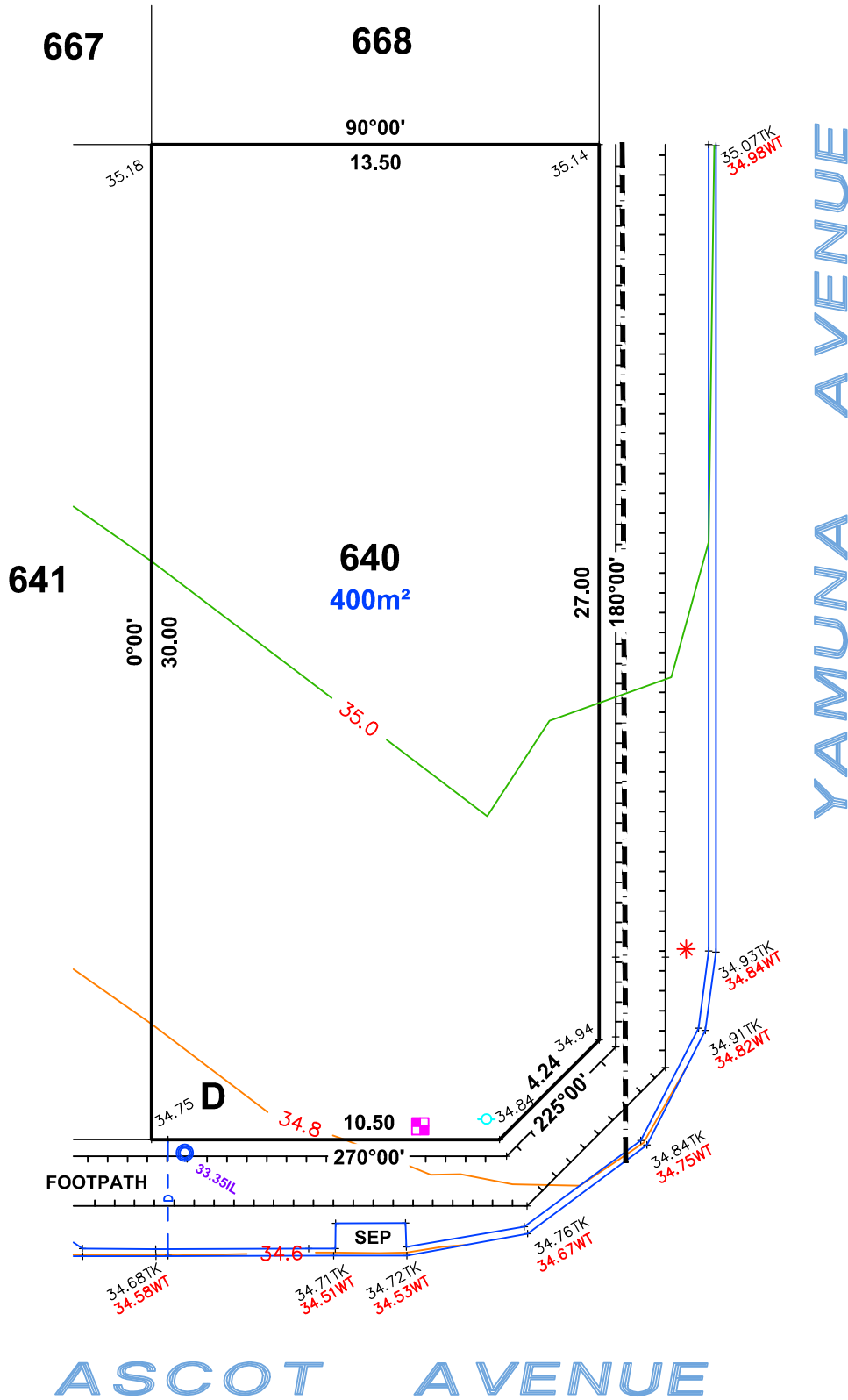
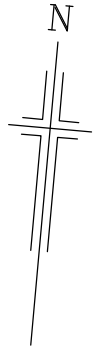

LEGEND

- SEWER IP
- STOBIE POLE
- TELSTRA PIT
- SW GRATING
- LIGHTPOLE
- SW MANHOLE
- LIGHT POLE
- ETSA CONNECTION
- TAP
- BOLLARD
- SIGN
- S/W CONNECTION
- FOOTPATH
- SIDE ENTRY PIT
- COMMON SERVICE TRENCH
- DOMESTIC
- SEWER IO
- PROPOSED DRIVE WAY

NOTE: DATA SHOWN HEREON IS DESIGN INFORMATION AND SHOULD BE CONFIRMED.



ALEXANDER SYMONDS
 PH 8130 1666

1:200

IMPORTANT
 SERVICE AND DRIVEWAY LOCATIONS
 ARE APPROXIMATE. ANY CHANGES WILL
 BE AT THE PURCHASERS EXPENSE.
 PURCHASER: _____
 PURCHASER: _____
 DATE: _____

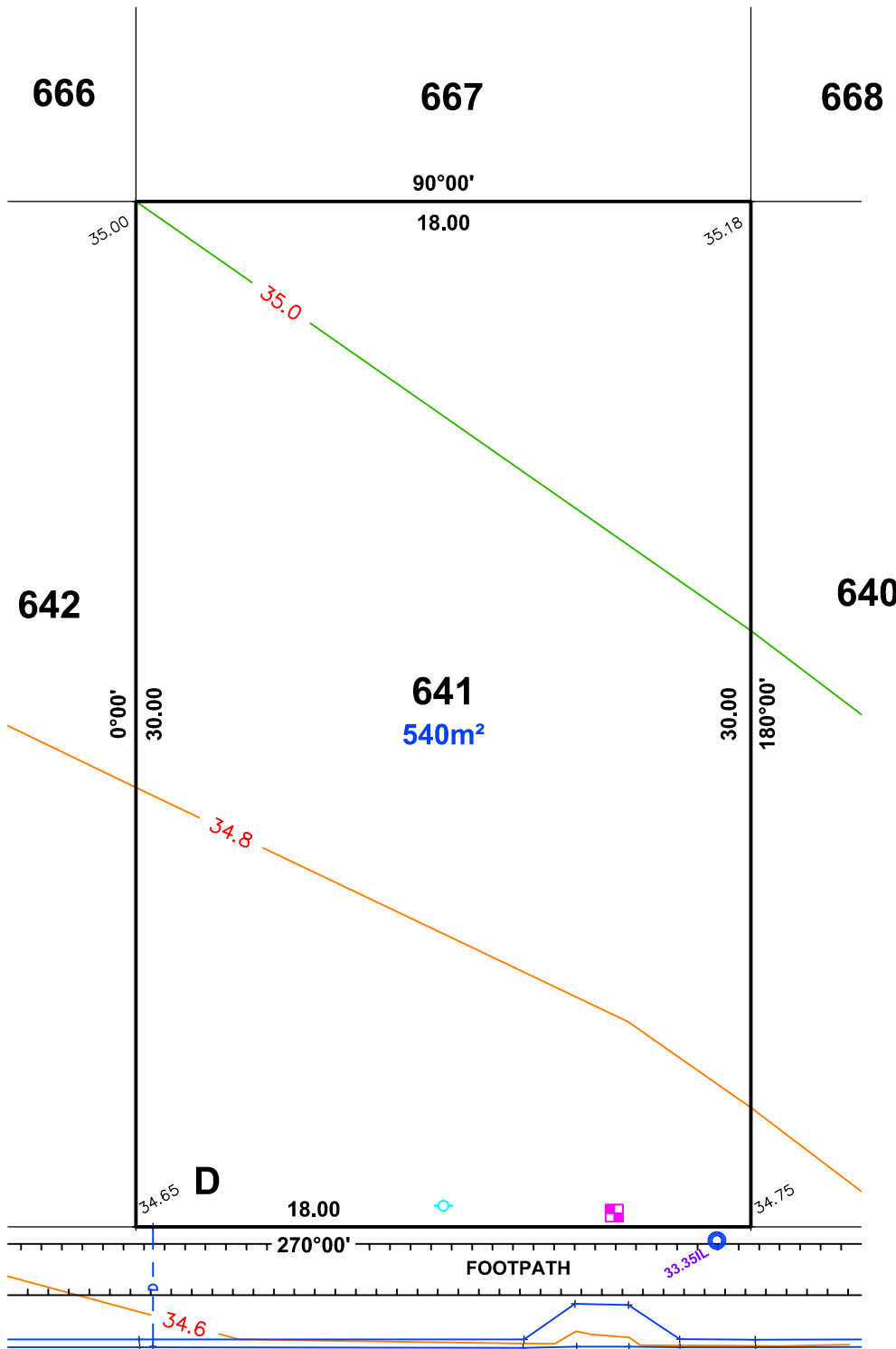
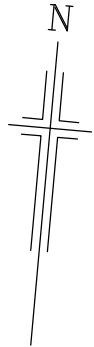

LEGEND

- SEWER IP
- STOBIE POLE
- TELSTRA PIT
- S/W GRATING
- LIGHTPOLE
- S/W MANHOLE
- LIGHT POLE
- ETSA CONNECTION
- TAP
- BOLLARD
- SIGN
- S/W CONNECTION
- FOOTPATH
- SIDE ENTRY PIT
- COMMON SERVICE TRENCH
- DOMESTIC
- SEWER IO
- PROPOSED DRIVE WAY

NOTE: DATA SHOWN HEREON IS DESIGN INFORMATION AND SHOULD BE CONFIRMED.



PRELIMINARY

IMPORTANT
 SERVICE AND DRIVEWAY LOCATIONS
 ARE APPROXIMATE. ANY CHANGES WILL
 BE AT THE PURCHASERS EXPENSE.
 PURCHASER: _____
 PURCHASER: _____
 DATE: _____

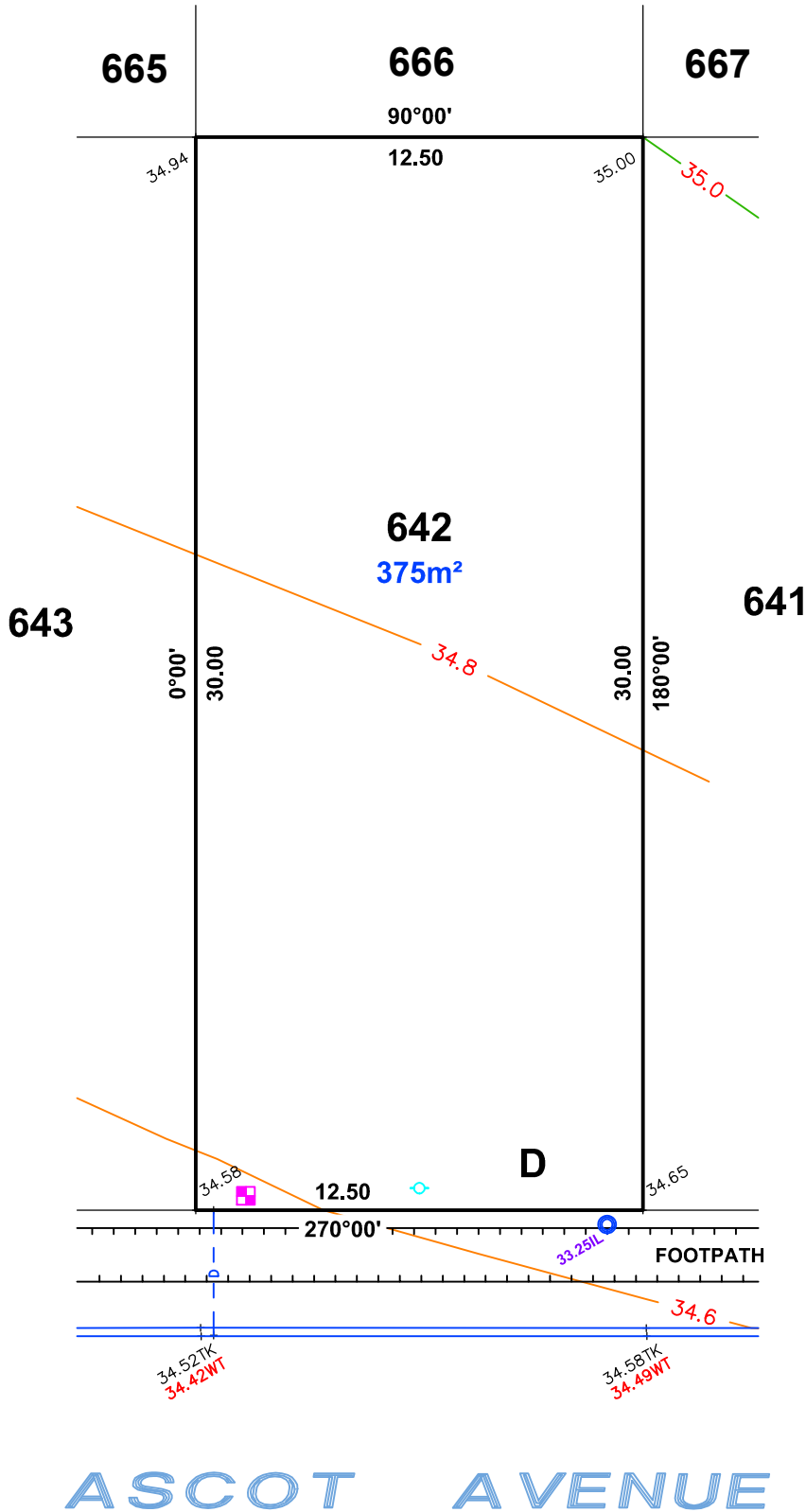
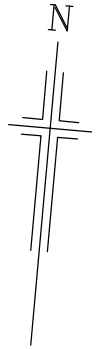

LEGEND

- SEWER IP
- STOBIE POLE
- TELSTRA PIT
- S/W GRATING
- LIGHTPOLE
- S/W MANHOLE
- LIGHT POLE
- E.T.S.A CONNECTION
- TAP
- BOLLARD
- SIGN
- S/W CONNECTION
- FOOTPATH
- SIDE ENTRY PIT
- COMMON SERVICE TRENCH
- DOMESTIC
- SEWER IO
- PROPOSED DRIVE WAY

ASCOT AVENUE

NOTE: DATA SHOWN HEREON IS DESIGN INFORMATION AND SHOULD BE CONFIRMED.



ALEXANDER SYMONDS
 PH 8130 1666

1:200

PRELIMINARY

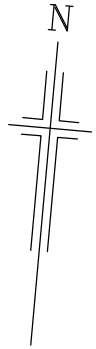

IMPORTANT
 SERVICE AND DRIVEWAY LOCATIONS
 ARE APPROXIMATE. ANY CHANGES WILL
 BE AT THE PURCHASERS EXPENSE.
 PURCHASER: _____
 PURCHASER: _____
 DATE: _____

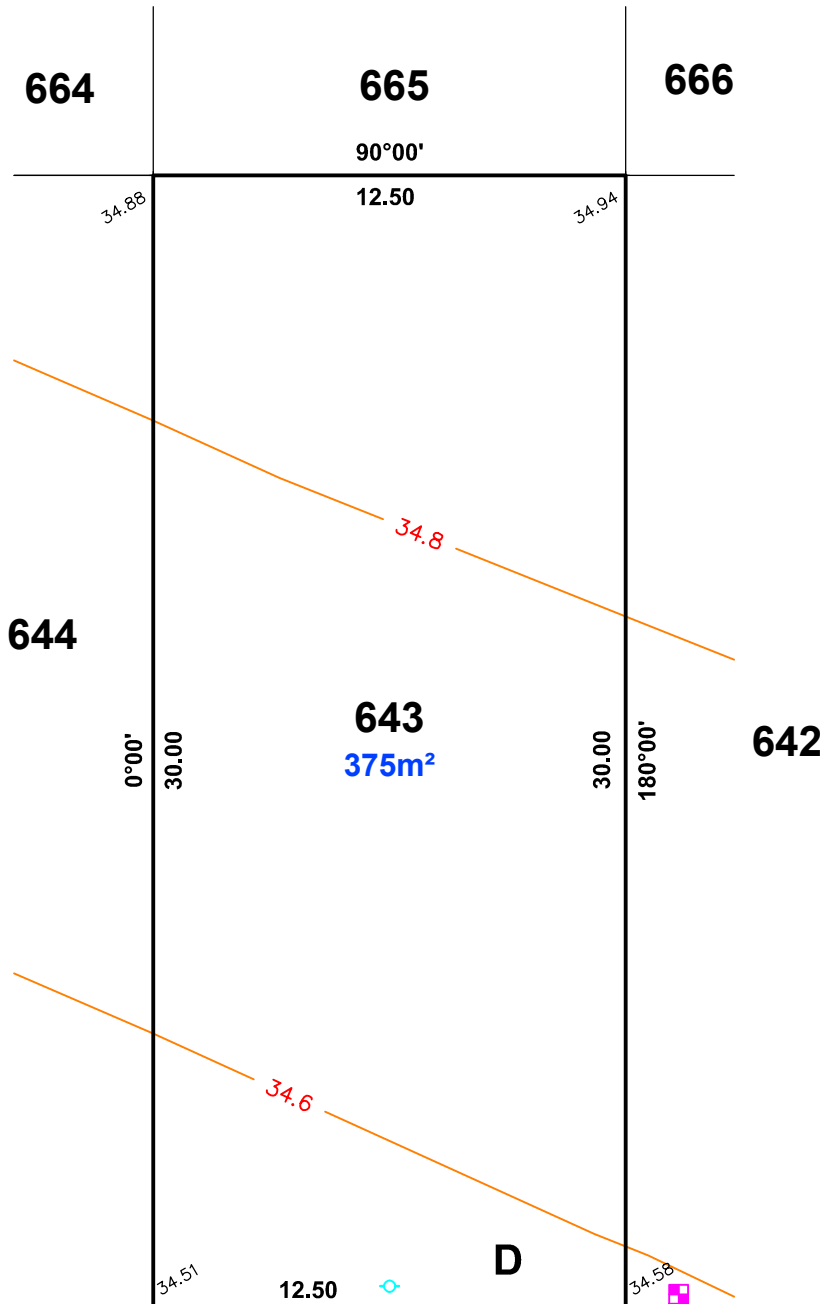

LEGEND

- SEWER IP
- STOBIE POLE
- TELSTRA PIT
- S/W GRATING
- LIGHTPOLE
- S/W MANHOLE
- LIGHT POLE
- E.T.S.A CONNECTION
- TAP
- BOLLARD
- SIGN
- S/W CONNECTION
- FOOTPATH
- SIDE ENTRY PIT
- COMMON SERVICE TRENCH
- DOMESTIC
- SEWER IO
- PROPOSED DRIVE WAY

ASCOT AVENUE

NOTE: DATA SHOWN HEREON IS DESIGN INFORMATION AND SHOULD BE CONFIRMED.



ALEXANDER SYMONDS
 PH 8130 1666

1:200

PRELIMINARY

IMPORTANT
 SERVICE AND DRIVEWAY LOCATIONS
 ARE APPROXIMATE. ANY CHANGES WILL
 BE AT THE PURCHASERS EXPENSE.
 PURCHASER: _____
 PURCHASER: _____
 DATE: _____

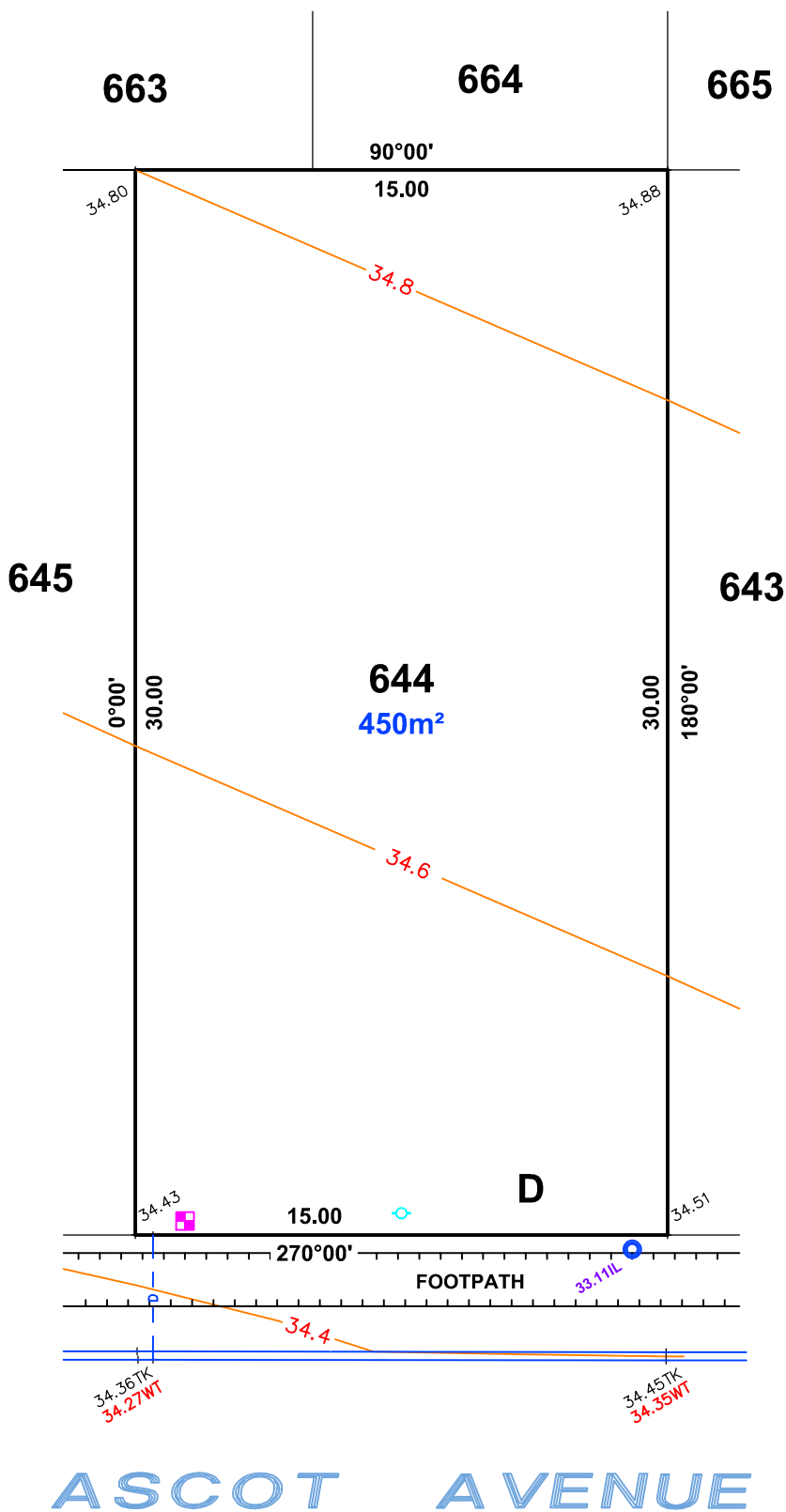

LEGEND

- SEWER IP
- STOBIE POLE
- TELSTRA PIT
- S/W GRATING
- LIGHTPOLE
- S/W MANHOLE
- LIGHT POLE
- ETSA CONNECTION
- TAP
- BOLLARD
- SIGN
- S/W CONNECTION
- FOOTPATH
- SIDE ENTRY PIT
- COMMON SERVICE TRENCH
- DOMESTIC
- SEWER IO
- PROPOSED DRIVE WAY

NOTE: DATA SHOWN HEREON IS DESIGN INFORMATION AND SHOULD BE CONFIRMED.



ALEXANDER SYMONDS
 PH 8130 1666

1:200

IMPORTANT
 SERVICE AND DRIVEWAY LOCATIONS
 ARE APPROXIMATE. ANY CHANGES WILL
 BE AT THE PURCHASERS EXPENSE.
 PURCHASER: _____
 PURCHASER: _____
 DATE: _____

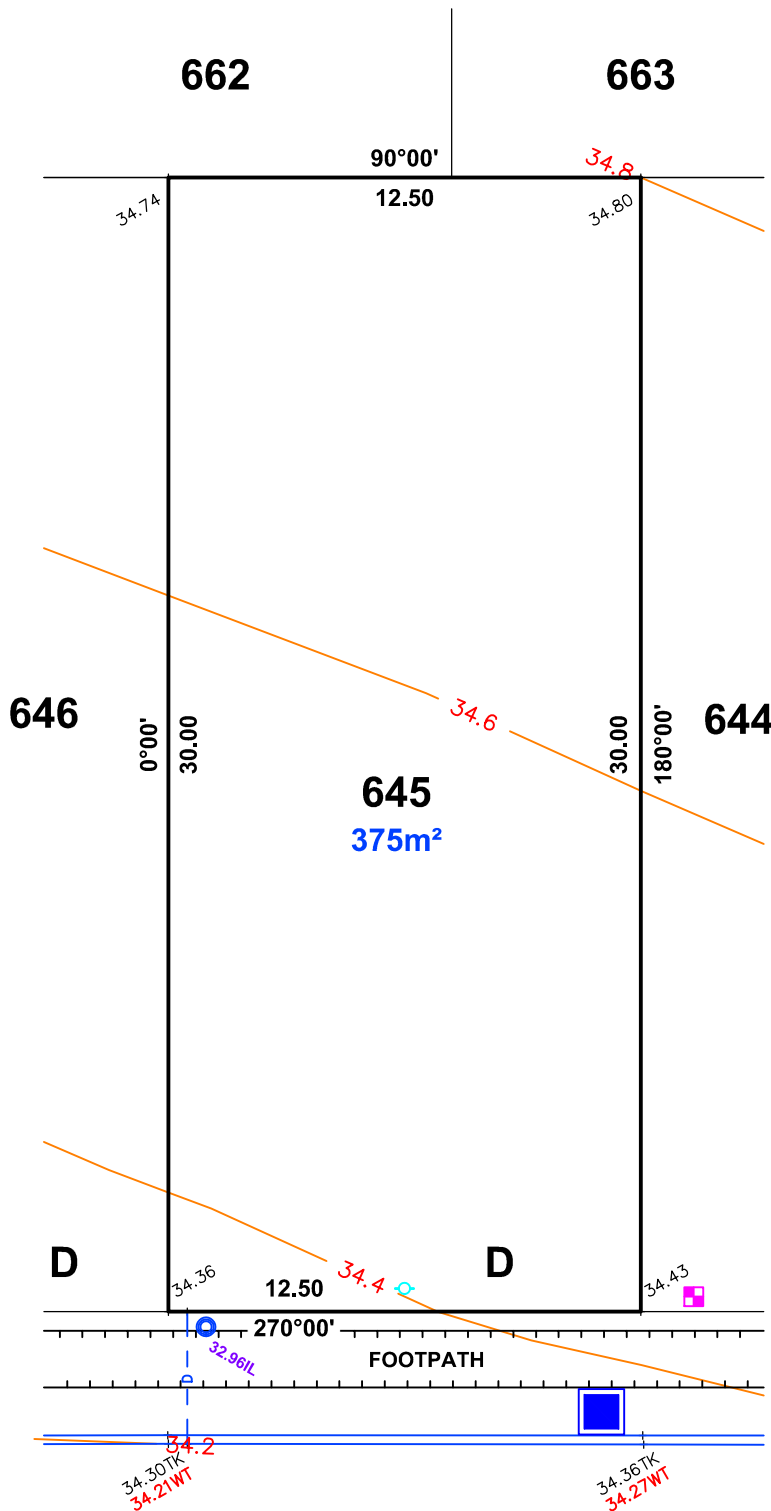
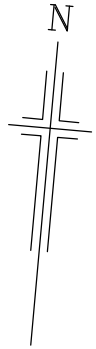

LEGEND

- SEWER IP
- STOBIE POLE
- TELSTRA PIT
- S/W GRATING
- LIGHTPOLE
- S/W MANHOLE
- LIGHT POLE
- ETSA CONNECTION
- TAP
- BOLLARD
- SIGN
- S/W CONNECTION
- FOOTPATH
- SIDE ENTRY PIT
- COMMON SERVICE TRENCH
- DOMESTIC
- SEWER IO
- PROPOSED DRIVE WAY

ASCOT AVENUE

NOTE: DATA SHOWN HEREON IS DESIGN INFORMATION AND SHOULD BE CONFIRMED.



1:200

IMPORTANT
 SERVICE AND DRIVEWAY LOCATIONS
 ARE APPROXIMATE. ANY CHANGES WILL
 BE AT THE PURCHASERS EXPENSE.
 PURCHASER: _____
 PURCHASER: _____
 DATE: _____

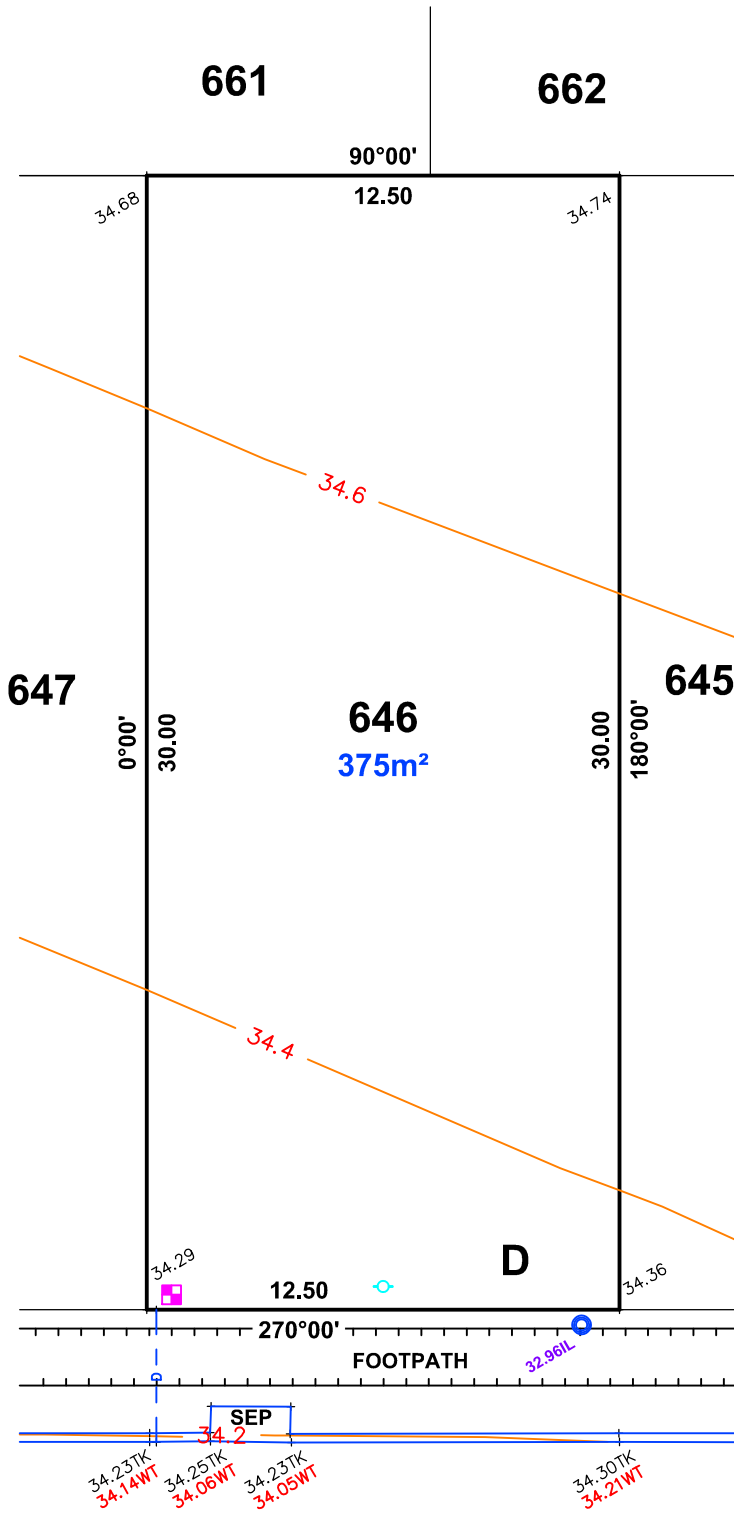
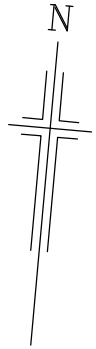

LEGEND

- SEWER IP
- STOBIE POLE
- TELSTRA PIT
- SW GRATING
- LIGHTPOLE
- SW MANHOLE
- LIGHT POLE
- ETSA CONNECTION
- TAP
- BOLLARD
- SIGN
- SW CONNECTION
- FOOTPATH
- SIDE ENTRY PIT
- COMMON SERVICE TRENCH
- DOMESTIC
- SEWER IO
- PROPOSED DRIVE WAY

ASCOT AVENUE

NOTE: DATA SHOWN HEREON IS DESIGN INFORMATION AND SHOULD BE CONFIRMED.

