



Acacia 3 contour plans

 **AlmondGrove**
MUNNO PARA



IMPORTANT
 SERVICE AND DRIVEWAY LOCATIONS
 ARE APPROXIMATE. ANY CHANGES WILL
 BE AT THE PURCHASERS EXPENSE.
 PURCHASER: _____
 PURCHASER: _____
 DATE: _____

DISCLAIMER:

Please note that this site plan is intended for
 visual purposes only, additional survey work will
 be required prior to commencing any design or
 construction on the site.

ALLOTMENT 564 in DEV. NO. 292/D066/12/012

**in the area named
 MUNNO PARA WEST**

CT 6241/344

PRELIMINARY

KEANE AVENUE

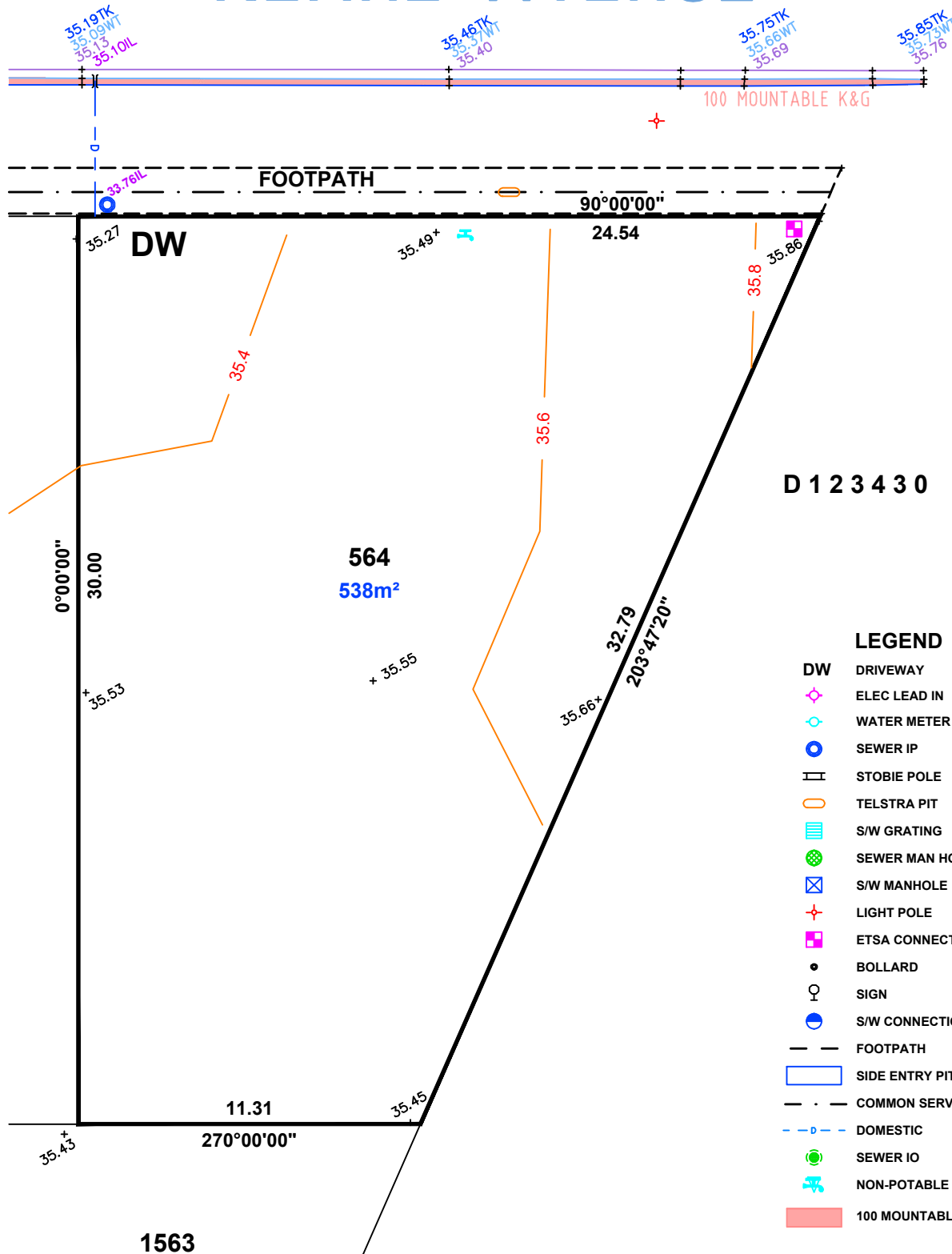
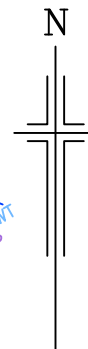

- LEGEND**
- DW DRIVEWAY
 - ◆ ELEC LEAD IN
 - WATER METER
 - SEWER IP
 - ▬ STOBIE POLE
 - TELSTRA PIT
 - ▬ S/W GRATING
 - SEWER MAN HOLE
 - ⊠ S/W MANHOLE
 - ⊕ LIGHT POLE
 - ETSA CONNECTION
 - BOLLARD
 - ♀ SIGN
 - S/W CONNECTION
 - - - FOOTPATH
 - ▭ SIDE ENTRY PIT
 - · - COMMON SERVICE TRENCH
 - - - DOMESTIC
 - SEWER IO
 - ⊕ NON-POTABLE WATER CONN
 - 100 MOUNTABLE K&G



1:200

ALEXANDER SYMONDS
 PH 8130 1666

ORIGINAL SHEET SIZE A4

IMPORTANT
 SERVICE AND DRIVEWAY LOCATIONS
 ARE APPROXIMATE. ANY CHANGES WILL
 BE AT THE PURCHASERS EXPENSE.
 PURCHASER: _____
 PURCHASER: _____
 DATE: _____

DISCLAIMER:

*Please note that this site plan is intended for
 visual purposes only, additional survey work will
 be required prior to commencing any design or
 construction on the site.*

ALLOTMENT 565 in DEV. NO. 292/D066/12/012

**in the area named
 MUNNO PARA WEST**

CT 6241/344

PRELIMINARY

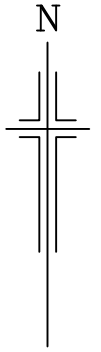

KEANE AVENUE

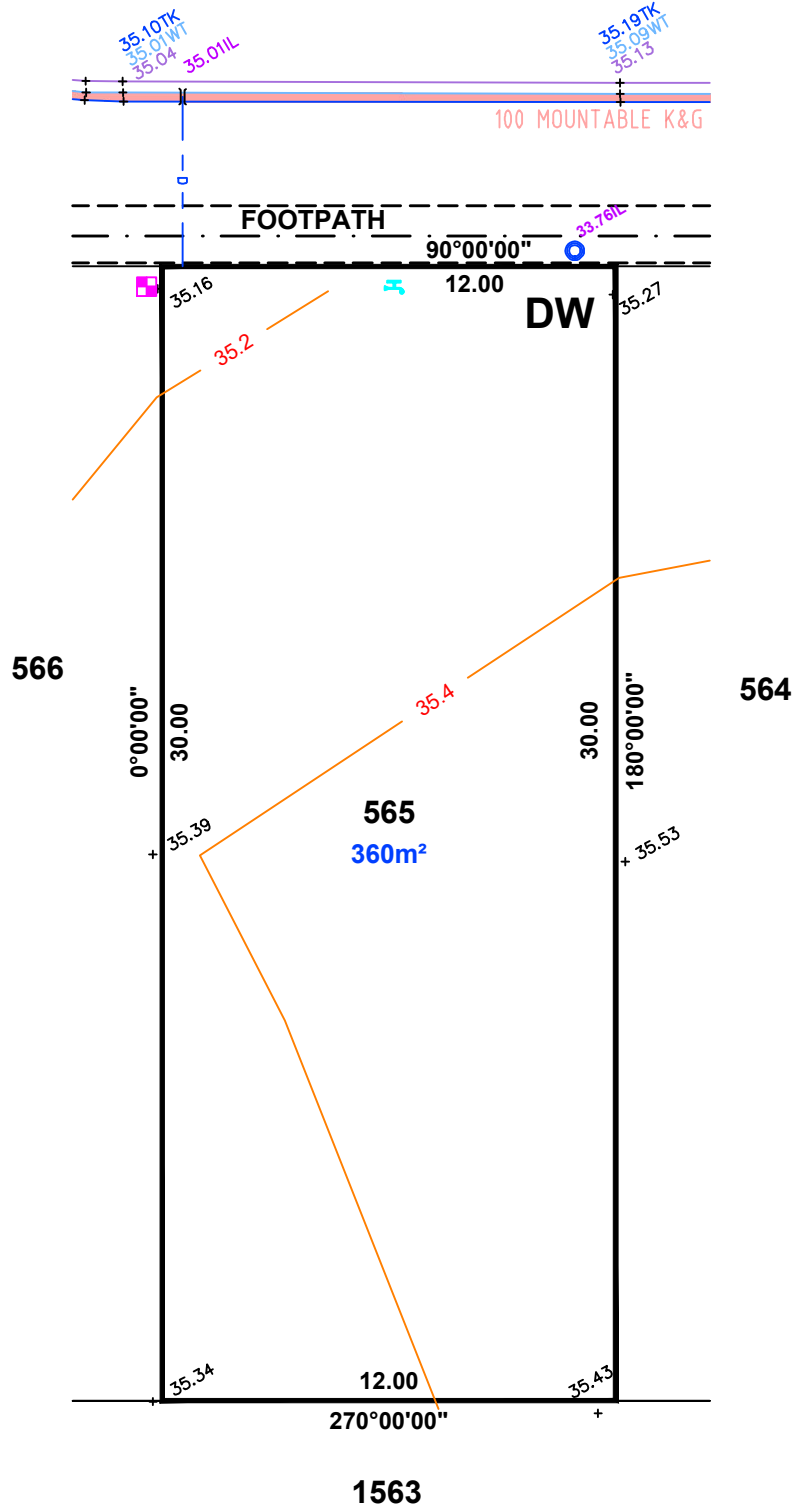

LEGEND

- DW DRIVEWAY
- ELEC LEAD IN
- WATER METER
- SEWER IP
- STOBIE POLE
- TELSTRA PIT
- S/W GRATING
- SEWER MAN HOLE
- S/W MANHOLE
- LIGHT POLE
- ETSA CONNECTION
- BOLLARD
- SIGN
- S/W CONNECTION
- FOOTPATH
- SIDE ENTRY PIT
- COMMON SERVICE TRENCH
- DOMESTIC
- SEWER IO
- NON-POTABLE WATER CONN
- 100 MOUNTABLE K&G



1:200

ALEXANDER SYMONDS
 PH 8130 1666

ORIGINAL SHEET SIZE A4

IMPORTANT
 SERVICE AND DRIVEWAY LOCATIONS
 ARE APPROXIMATE. ANY CHANGES WILL
 BE AT THE PURCHASERS EXPENSE.
 PURCHASER: _____
 PURCHASER: _____
 DATE: _____

DISCLAIMER:

Please note that this site plan is intended for
 visual purposes only, additional survey work will
 be required prior to commencing any design or
 construction on the site.

ALLOTMENT 566 in DEV. NO. 292/D066/12/012

**in the area named
 MUNNO PARA WEST**

CT 6241/344

PRELIMINARY

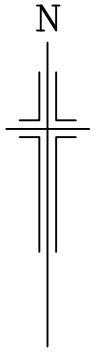

KEANE AVENUE

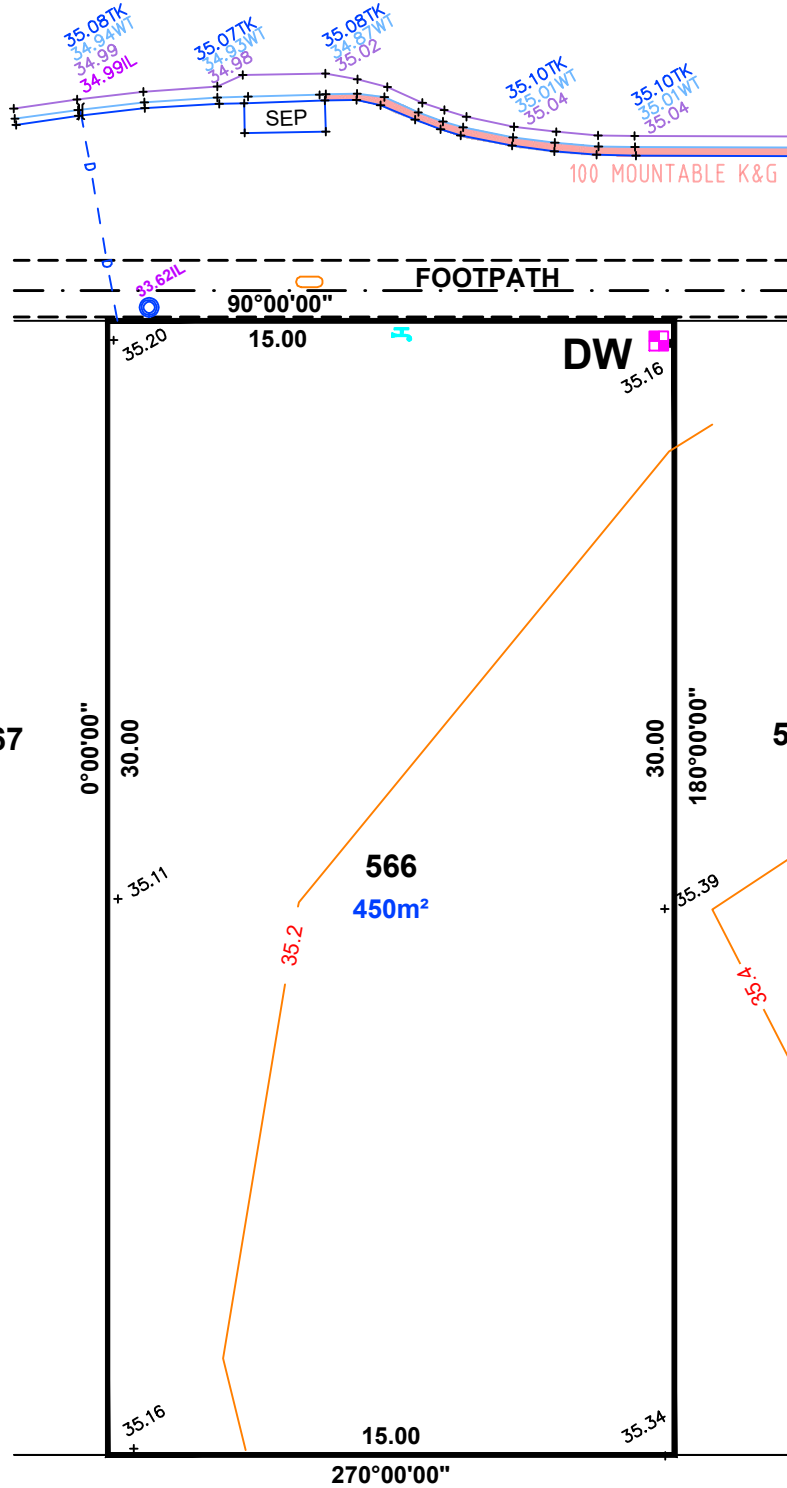

LEGEND

- DW DRIVEWAY
- ◆ ELEC LEAD IN
- WATER METER
- SEWER IP
- ▤ STOBIE POLE
- TELSTRA PIT
- ▨ S/W GRATING
- SEWER MAN HOLE
- ⊠ S/W MANHOLE
- ✦ LIGHT POLE
- ETSA CONNECTION
- BOLLARD
- ♀ SIGN
- S/W CONNECTION
- FOOTPATH
- ▭ SIDE ENTRY PIT
- · - COMMON SERVICE TRENCH
- - - DOMESTIC
- SEWER IO
- NON-POTABLE WATER CONN
- 100 MOUNTABLE K&G



1:200

ALEXANDER SYMONDS
 PH 8130 1666

ORIGINAL SHEET SIZE A4

IMPORTANT
 SERVICE AND DRIVEWAY LOCATIONS
 ARE APPROXIMATE. ANY CHANGES WILL
 BE AT THE PURCHASERS EXPENSE.
 PURCHASER: _____
 PURCHASER: _____
 DATE: _____

DISCLAIMER:

Please note that this site plan is intended for
 visual purposes only, additional survey work will
 be required prior to commencing any design or
 construction on the site.

ALLOTMENT 567 in DEV. NO. 292/D066/12/012

in the area named
MUNNO PARA WEST

CT 6241/344

PRELIMINARY

KEANE AVENUE

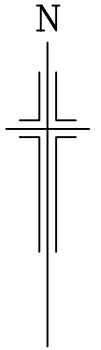

YAMUNA AVENUE

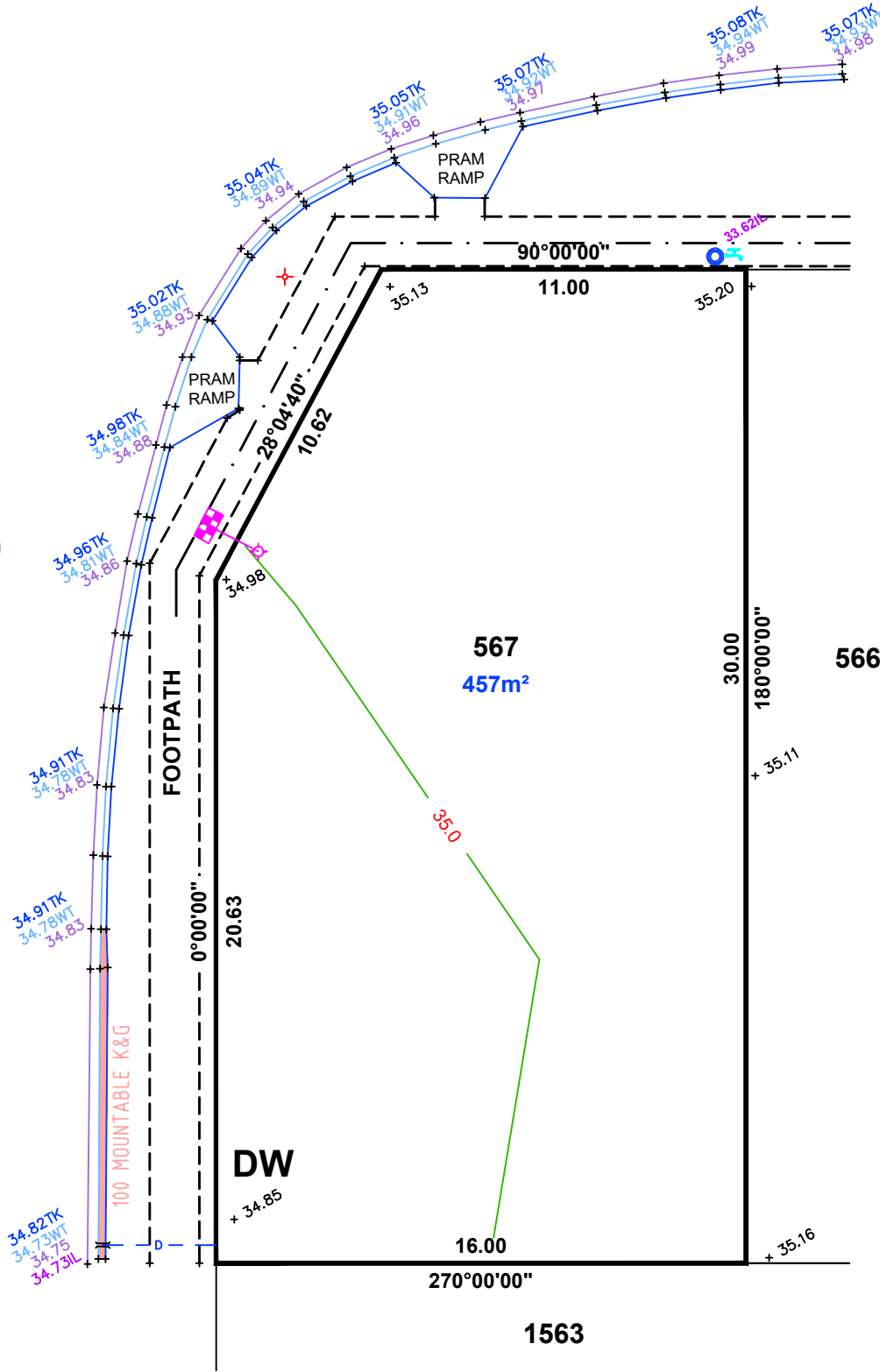

LEGEND

- DW DRIVEWAY
- ◆ ELEC LEAD IN
- WATER METER
- SEWER IP
- ▤ STOBIE POLE
- TELSTRA PIT
- ▨ S/W GRATING
- SEWER MAN HOLE
- ⊠ S/W MANHOLE
- ✦ LIGHT POLE
- E.T.S.A CONNECTION
- BOLLARD
- ♀ SIGN
- S/W CONNECTION
- - - FOOTPATH
- ▭ SIDE ENTRY PIT
- · - COMMON SERVICE TRENCH
- · - DOMESTIC
- SEWER IO
- ⚡ NON-POTABLE WATER CONN
- 100 MOUNTABLE K&G



1:200

ALEXANDER SYMONDS
 PH 8130 1666

ORIGINAL SHEET SIZE A4

IMPORTANT
 SERVICE AND DRIVEWAY LOCATIONS
 ARE APPROXIMATE. ANY CHANGES WILL
 BE AT THE PURCHASERS EXPENSE.
 PURCHASER: _____
 PURCHASER: _____
 DATE: _____

DISCLAIMER:

Please note that this site plan is intended for
 visual purposes only, additional survey work will
 be required prior to commencing any design or
 construction on the site.

ALLOTMENT 568 in DEV. NO. 292/D066/12/012

in the area named
MUNNO PARA WEST

CT 6241/344

PRELIMINARY

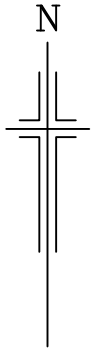

KEANE AVENUE

YAMUNA AVENUE

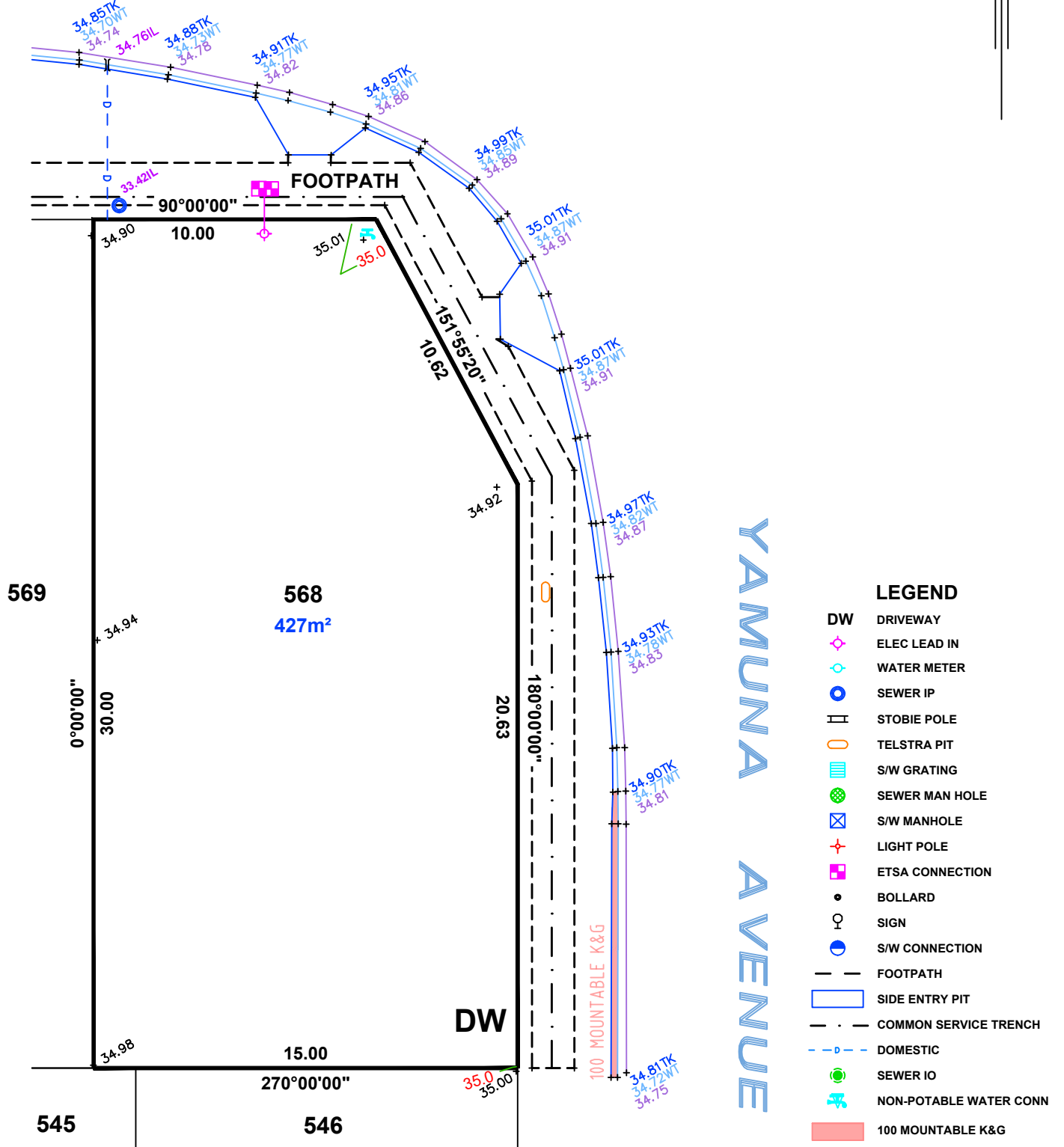

LEGEND

- DW DRIVEWAY
- ◆ ELEC LEAD IN
- WATER METER
- SEWER IP
- ▯ STOBIE POLE
- TELSTRA PIT
- ▨ S/W GRATING
- SEWER MAN HOLE
- ▣ S/W MANHOLE
- ✦ LIGHT POLE
- E.T.S.A CONNECTION
- BOLLARD
- ♀ SIGN
- S/W CONNECTION
- FOOTPATH
- ▭ SIDE ENTRY PIT
- · - COMMON SERVICE TRENCH
- - - DOMESTIC
- SEWER IO
- ♀ NON-POTABLE WATER CONN
- 100 MOUNTABLE K&G



1:200

ALEXANDER SYMONDS
 PH 8130 1666

ORIGINAL SHEET SIZE A4

IMPORTANT
 SERVICE AND DRIVEWAY LOCATIONS
 ARE APPROXIMATE. ANY CHANGES WILL
 BE AT THE PURCHASERS EXPENSE.
 PURCHASER: _____
 PURCHASER: _____
 DATE: _____

DISCLAIMER:

Please note that this site plan is intended for
 visual purposes only, additional survey work will
 be required prior to commencing any design or
 construction on the site.

ALLOTMENT 569 in DEV. NO. 292/D066/12/012

**in the area named
 MUNNO PARA WEST**

CT 6241/344

PRELIMINARY

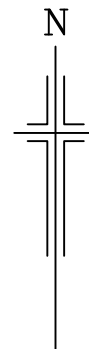

KEANE AVENUE

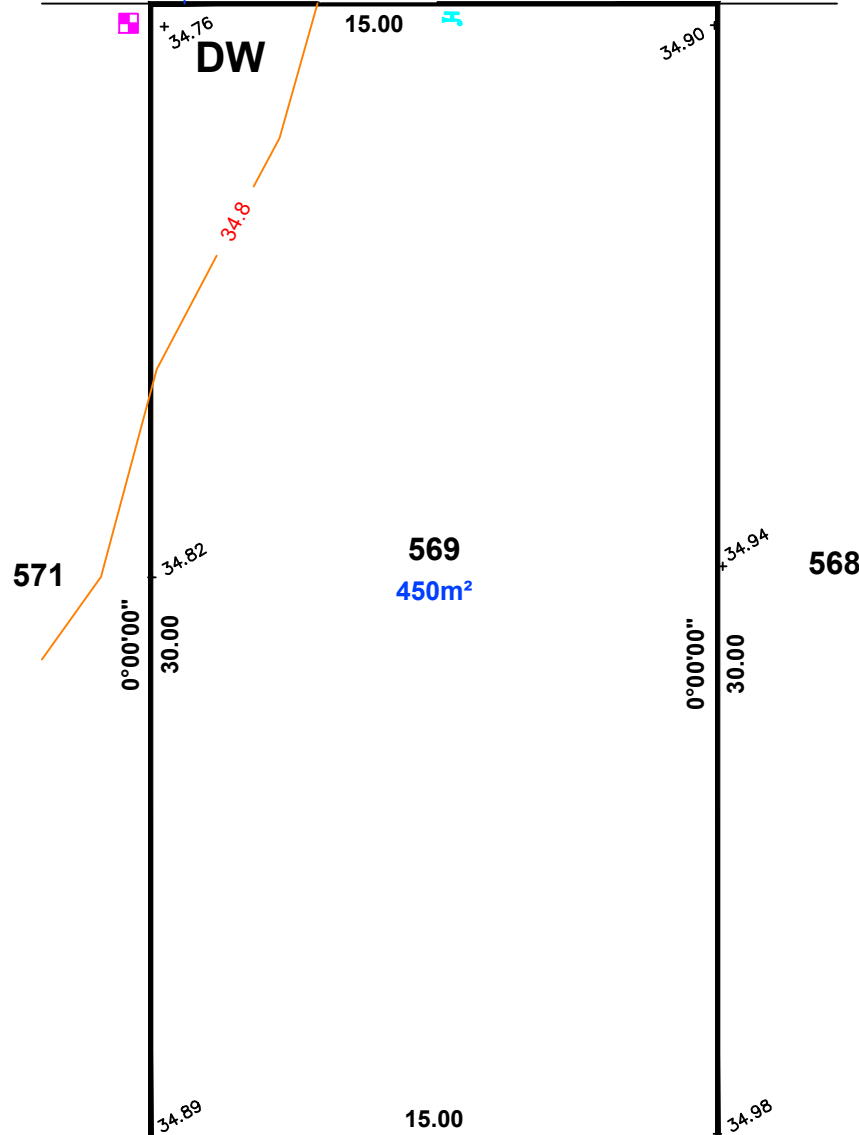
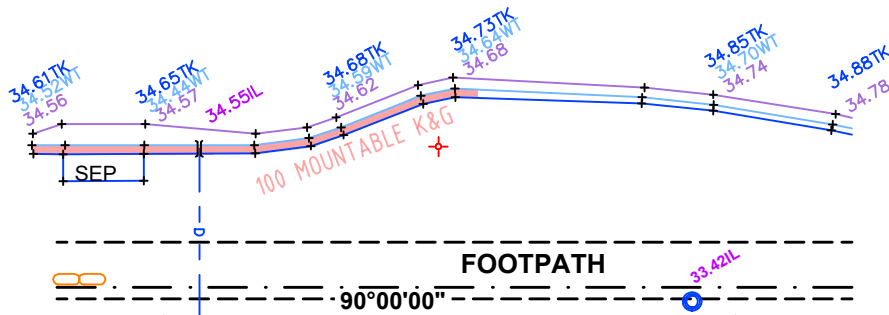

LEGEND

- DW DRIVEWAY
- ◆ ELEC LEAD IN
- WATER METER
- SEWER IP
- ▤ STOBIE POLE
- TELSTRA PIT
- ▨ S/W GRATING
- SEWER MAN HOLE
- ⊠ S/W MANHOLE
- ✦ LIGHT POLE
- E.T.S.A CONNECTION
- BOLLARD
- ♀ SIGN
- S/W CONNECTION
- FOOTPATH
- ▭ SIDE ENTRY PIT
- · - COMMON SERVICE TRENCH
- - - DOMESTIC
- SEWER IO
- NON-POTABLE WATER CONN
- 100 MOUNTABLE K&G



ALEXANDER SYMONDS
 PH 8130 1666

ORIGINAL SHEET SIZE A4

IMPORTANT
 SERVICE AND DRIVEWAY LOCATIONS
 ARE APPROXIMATE. ANY CHANGES WILL
 BE AT THE PURCHASERS EXPENSE.
 PURCHASER: _____
 PURCHASER: _____
 DATE: _____

DISCLAIMER:

Please note that this site plan is intended for
 visual purposes only, additional survey work will
 be required prior to commencing any design or
 construction on the site.

ALLOTMENT 571 in DEV. NO. 292/D066/12/012

**in the area named
 MUNNO PARA WEST**

CT 6241/344

PRELIMINARY

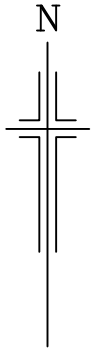

KEANE AVENUE

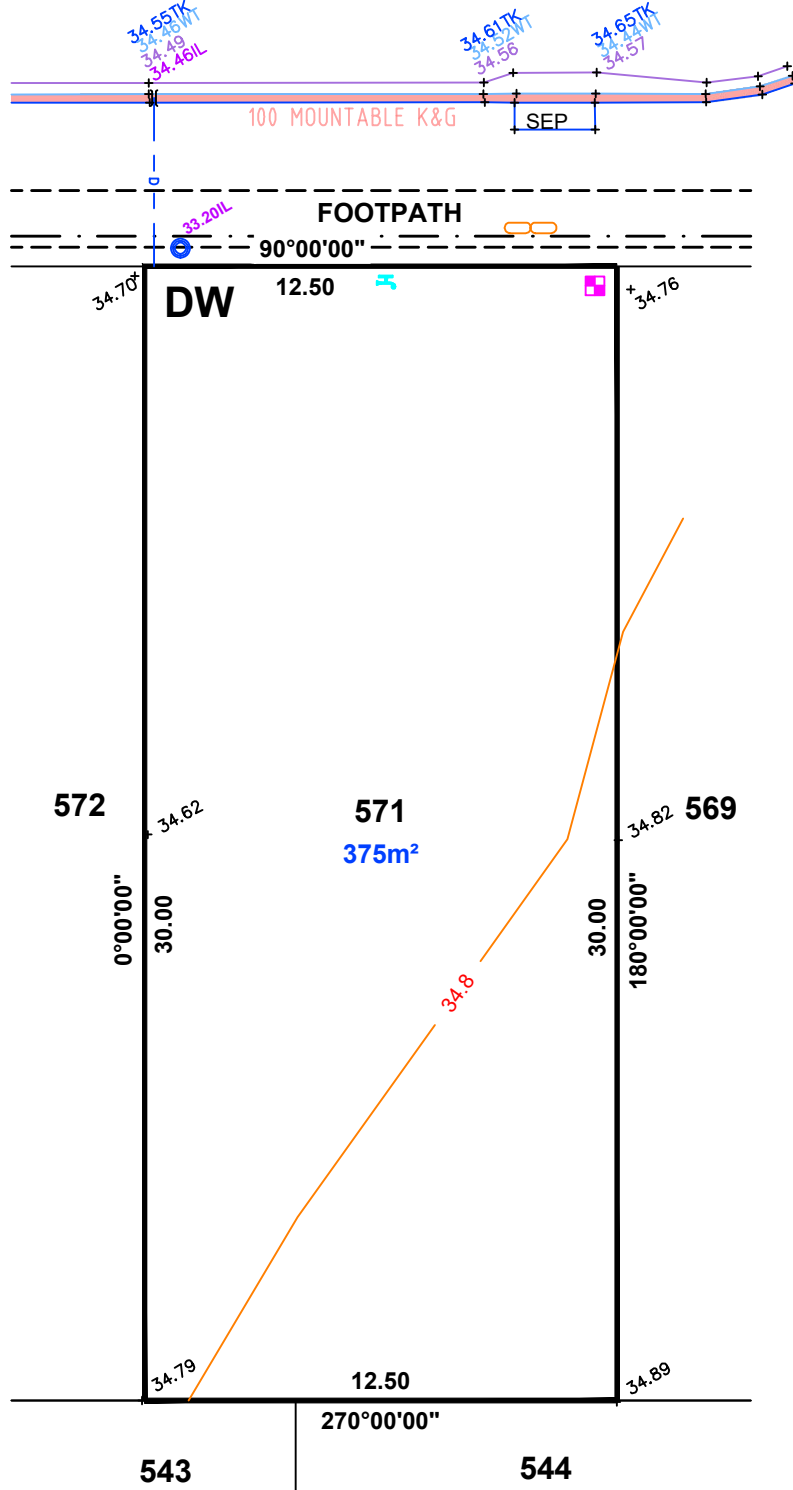

LEGEND

- DW DRIVEWAY
- ◆ ELEC LEAD IN
- WATER METER
- SEWER IP
- ▤ STOBIE POLE
- TELSTRA PIT
- ▨ S/W GRATING
- SEWER MAN HOLE
- ⊠ S/W MANHOLE
- ✦ LIGHT POLE
- ETSA CONNECTION
- BOLLARD
- ♀ SIGN
- S/W CONNECTION
- FOOTPATH
- ▭ SIDE ENTRY PIT
- · - COMMON SERVICE TRENCH
- - - DOMESTIC
- SEWER IO
- ⊕ NON-POTABLE WATER CONN
- 100 MOUNTABLE K&G



1:200

IMPORTANT
 SERVICE AND DRIVEWAY LOCATIONS
 ARE APPROXIMATE. ANY CHANGES WILL
 BE AT THE PURCHASERS EXPENSE.
 PURCHASER: _____
 PURCHASER: _____
 DATE: _____

DISCLAIMER:

Please note that this site plan is intended for
 visual purposes only, additional survey work will
 be required prior to commencing any design or
 construction on the site.

ALLOTMENT 572 in DEV. NO. 292/D066/12/012

**in the area named
 MUNNO PARA WEST**

CT 6241/344

PRELIMINARY

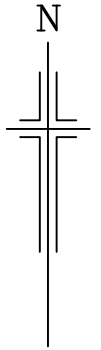

KEANE AVENUE

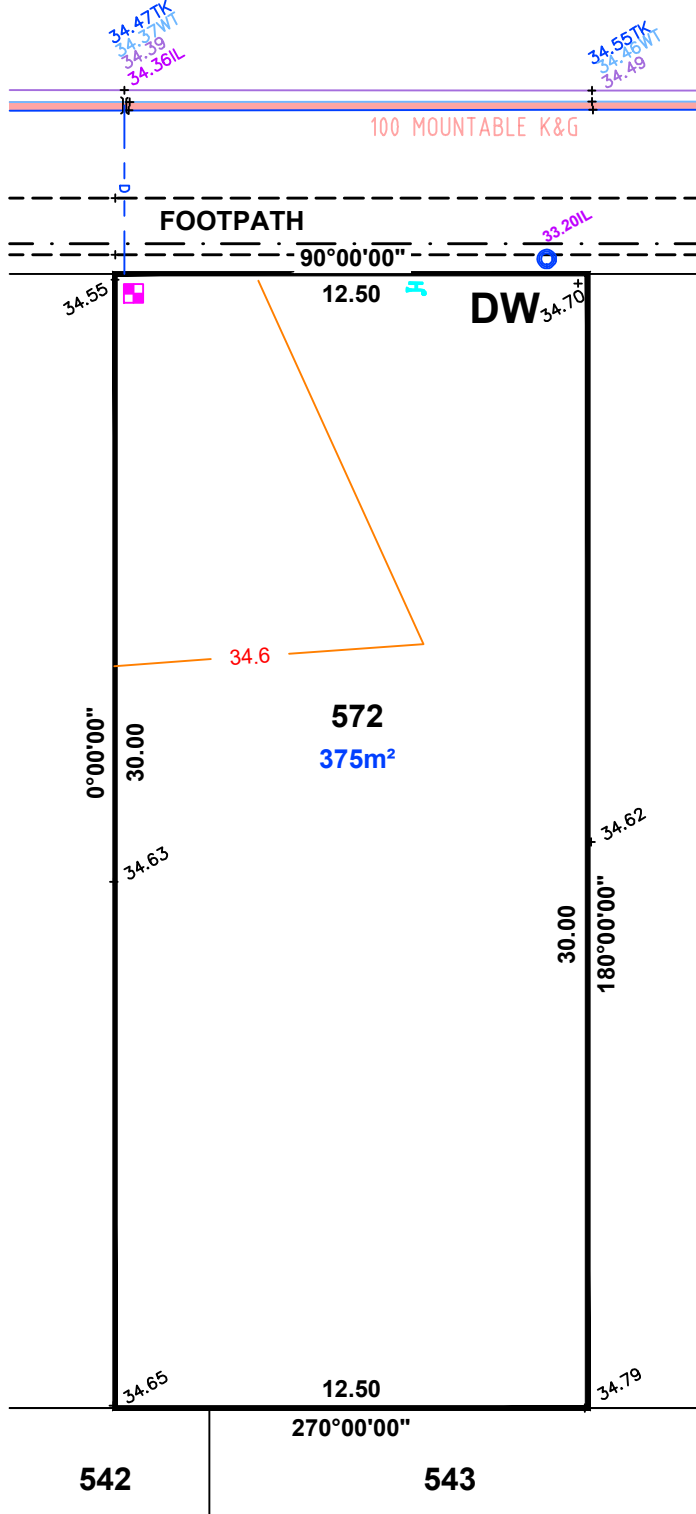

LEGEND

- DW DRIVEWAY
- ⊕ ELEC LEAD IN
- ⊙ WATER METER
- ⊙ SEWER IP
- ⊎ STOBIE POLE
- TELSTRA PIT
- ▨ S/W GRATING
- ⊙ SEWER MAN HOLE
- ⊗ S/W MANHOLE
- ⊕ LIGHT POLE
- ⊕ ETSA CONNECTION
- BOLLARD
- ♀ SIGN
- ⊙ S/W CONNECTION
- FOOTPATH
- ▭ SIDE ENTRY PIT
- · - COMMON SERVICE TRENCH
- - - DOMESTIC
- ⊙ SEWER IO
- ⊕ NON-POTABLE WATER CONN
- █ 100 MOUNTABLE K&G



1:200

ALEXANDER SYMONDS
 PH 8130 1666

ORIGINAL SHEET SIZE A4

IMPORTANT
 SERVICE AND DRIVEWAY LOCATIONS
 ARE APPROXIMATE. ANY CHANGES WILL
 BE AT THE PURCHASERS EXPENSE.
 PURCHASER: _____
 PURCHASER: _____
 DATE: _____

DISCLAIMER:

Please note that this site plan is intended for
 visual purposes only, additional survey work will
 be required prior to commencing any design or
 construction on the site.

ALLOTMENT 796 in DEV. NO. 292/D066/12/012

in the area named
MUNNO PARA WEST

CT 6241/344

PRELIMINARY

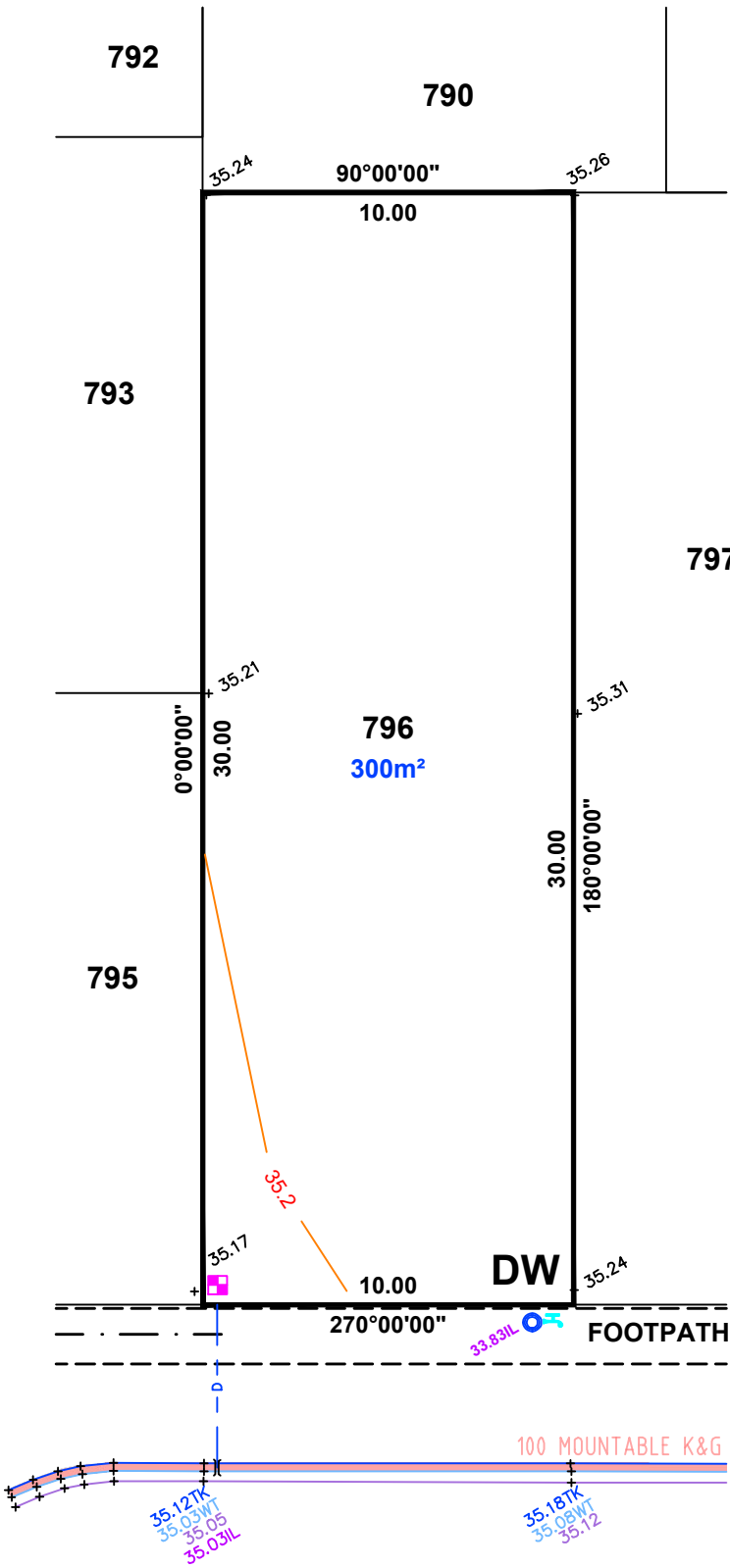
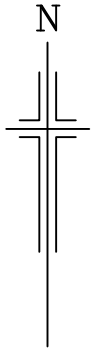

LEGEND

- DW DRIVEWAY
- ◆ ELEC LEAD IN
- WATER METER
- SEWER IP
- ▬ STOBIE POLE
- TELSTRA PIT
- ▬ S/W GRATING
- SEWER MAN HOLE
- ⊠ S/W MANHOLE
- ⊕ LIGHT POLE
- ⊞ ETSA CONNECTION
- BOLLARD
- ♀ SIGN
- S/W CONNECTION
- - - FOOTPATH
- ▭ SIDE ENTRY PIT
- . - COMMON SERVICE TRENCH
- - - DOMESTIC
- SEWER IO
- ⊕ NON-POTABLE WATER CONN
- ▭ 100 MOUNTABLE K&G

KEANE AVENUE



1:200

ALEXANDER SYMONDS
 PH 8130 1666

ORIGINAL SHEET SIZE A4

IMPORTANT
 SERVICE AND DRIVEWAY LOCATIONS
 ARE APPROXIMATE. ANY CHANGES WILL
 BE AT THE PURCHASERS EXPENSE.
 PURCHASER: _____
 PURCHASER: _____
 DATE: _____

DISCLAIMER:

*Please note that this site plan is intended for
 visual purposes only, additional survey work will
 be required prior to commencing any design or
 construction on the site.*

ALLOTMENT 797 in DEV. NO. 292/D066/12/012

**in the area named
 MUNNO PARA WEST**

CT 6241/344

PRELIMINARY

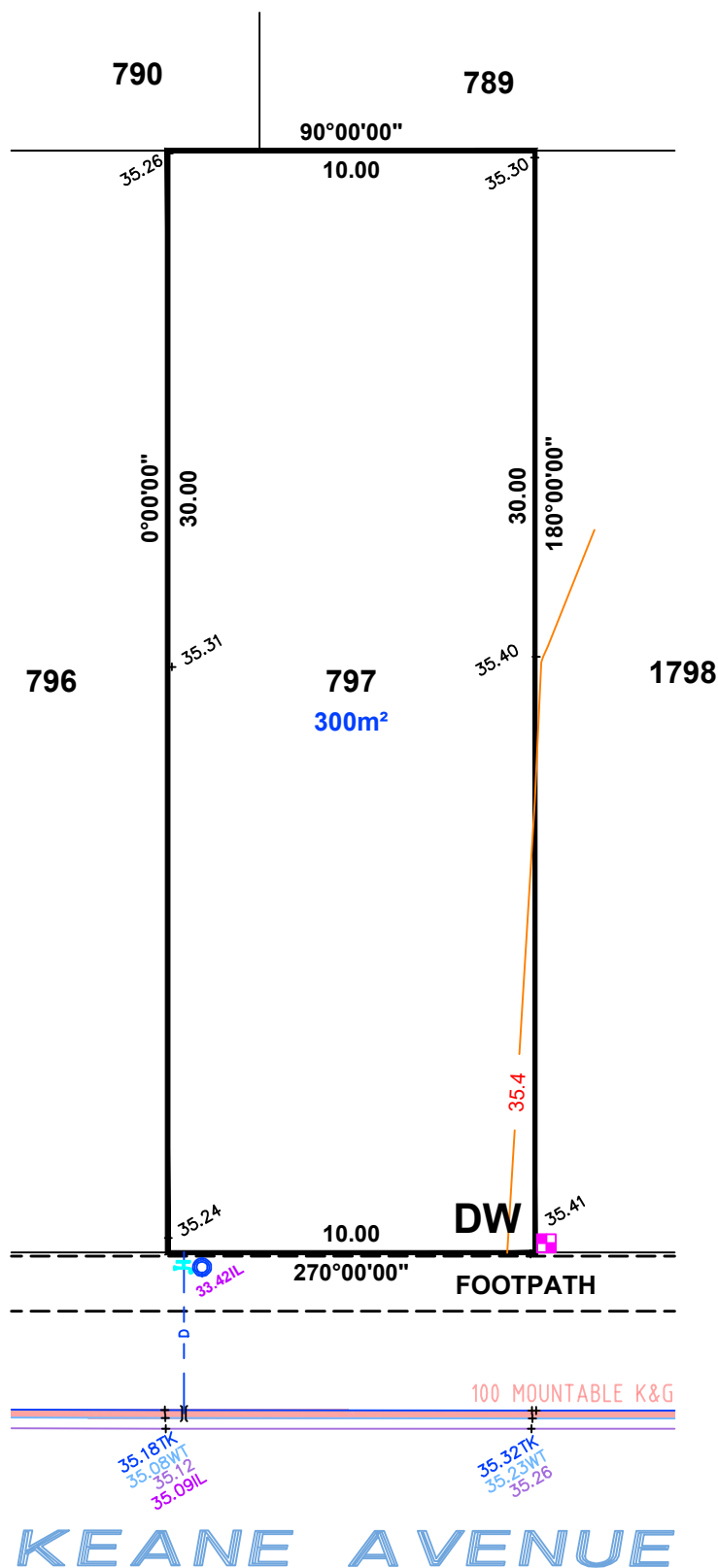
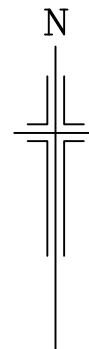

LEGEND

- DW DRIVEWAY
- ◆ ELEC LEAD IN
- WATER METER
- SEWER IP
- ▬ STOBIE POLE
- TELSTRA PIT
- ▬ S/W GRATING
- SEWER MAN HOLE
- ▬ S/W MANHOLE
- ✦ LIGHT POLE
- E.T.S.A CONNECTION
- BOLLARD
- ♀ SIGN
- S/W CONNECTION
- - - FOOTPATH
- ▭ SIDE ENTRY PIT
- . - COMMON SERVICE TRENCH
- - - DOMESTIC
- SEWER IO
- ⚡ NON-POTABLE WATER CONN
- ▭ 100 MOUNTABLE K&G



1:200

ALEXANDER SYMONDS
 PH 8130 1666

ORIGINAL SHEET SIZE A4

IMPORTANT
 SERVICE AND DRIVEWAY LOCATIONS
 ARE APPROXIMATE. ANY CHANGES WILL
 BE AT THE PURCHASERS EXPENSE.
 PURCHASER: _____
 PURCHASER: _____
 DATE: _____

DISCLAIMER:

Please note that this site plan is intended for
 visual purposes only, additional survey work will
 be required prior to commencing any design or
 construction on the site.

ALLOTMENT 1798 in DEV. NO. 292/D066/12/012

**in the area named
 MUNNO PARA WEST**

CT 6241/344

PRELIMINARY

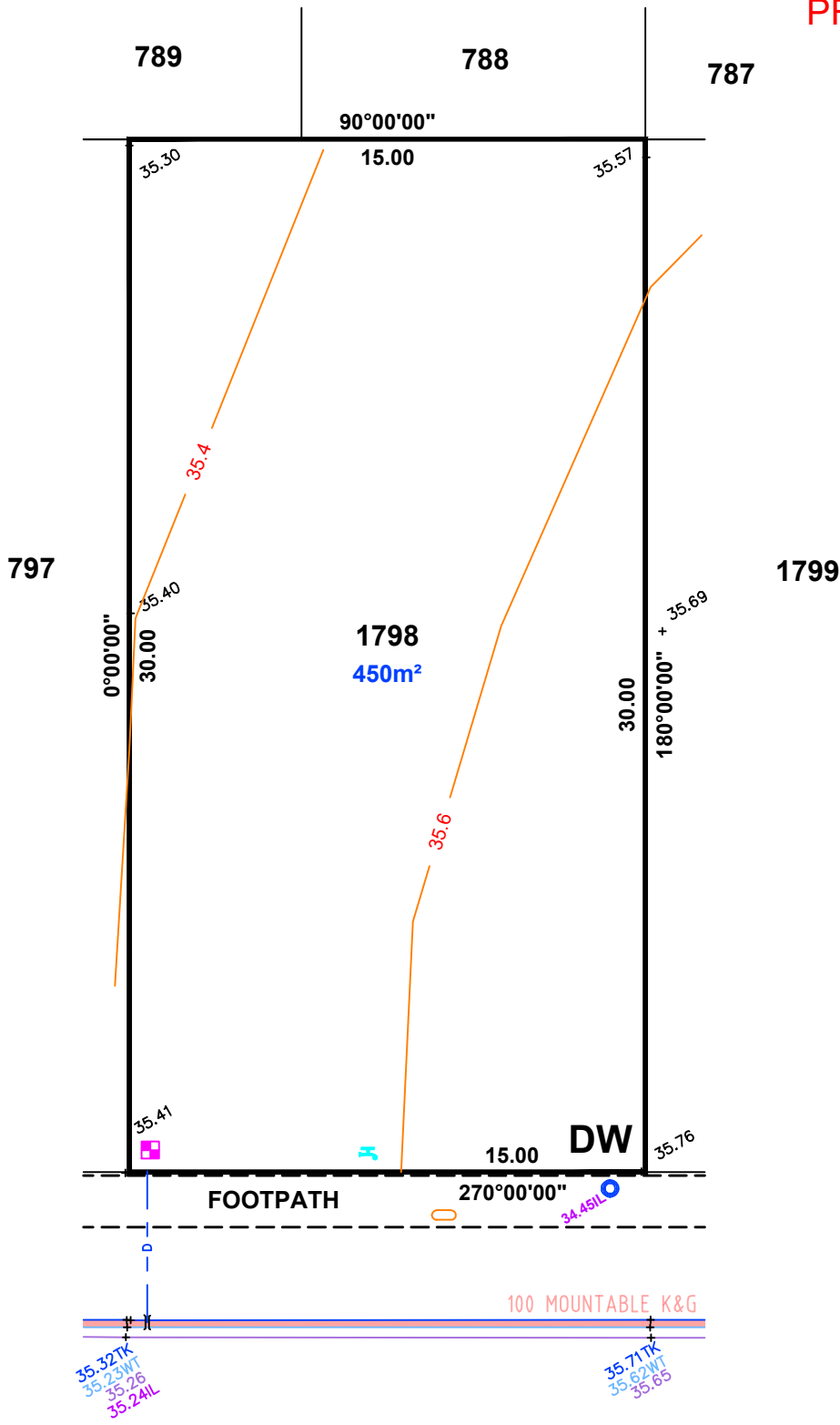
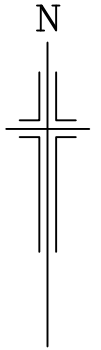

LEGEND

- DW DRIVEWAY
- ◆ ELEC LEAD IN
- WATER METER
- SEWER IP
- ▬ STOBIE POLE
- TELSTRA PIT
- ▬ S/W GRATING
- SEWER MAN HOLE
- ⊠ S/W MANHOLE
- ✦ LIGHT POLE
- E.T.S.A CONNECTION
- BOLLARD
- ♀ SIGN
- S/W CONNECTION
- - - FOOTPATH
- ▭ SIDE ENTRY PIT
- . - COMMON SERVICE TRENCH
- - - DOMESTIC
- SEWER IO
- ⚡ NON-POTABLE WATER CONN
- ▭ 100 MOUNTABLE K&G

KEANE AVENUE



1:200

ALEXANDER SYMONDS
 PH 8130 1666

ORIGINAL SHEET SIZE A4

IMPORTANT
 SERVICE AND DRIVEWAY LOCATIONS
 ARE APPROXIMATE. ANY CHANGES WILL
 BE AT THE PURCHASERS EXPENSE.
 PURCHASER: _____
 PURCHASER: _____
 DATE: _____

DISCLAIMER:

Please note that this site plan is intended for
 visual purposes only, additional survey work will
 be required prior to commencing any design or
 construction on the site.

ALLOTMENT 1799 in DEV. NO. 292/D066/12/012

**in the area named
 MUNNO PARA WEST**

CT 6241/344

PRELIMINARY

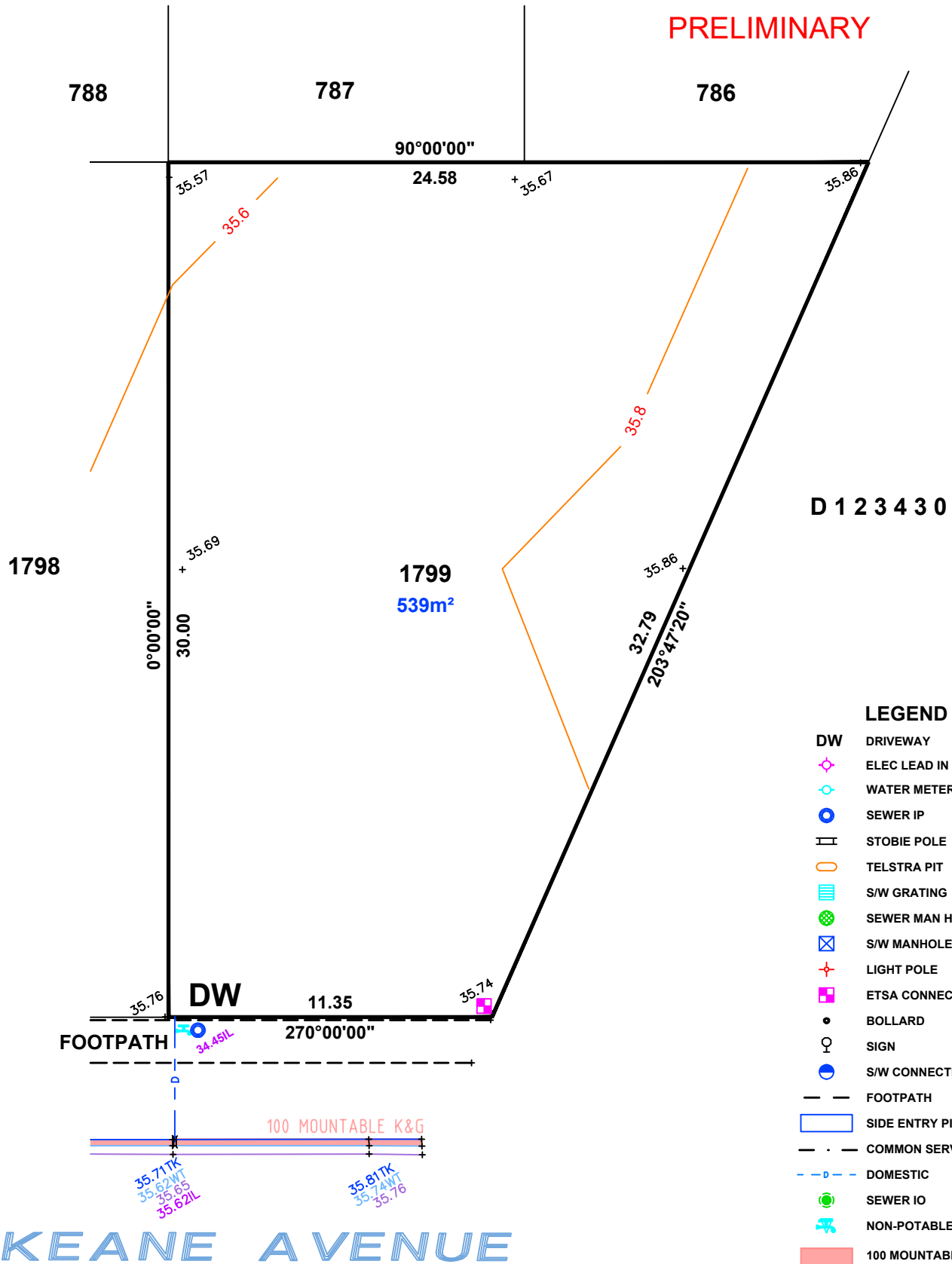
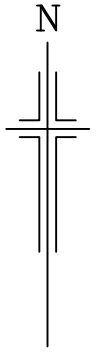

LEGEND

- DW DRIVEWAY
- ◆ ELEC LEAD IN
- WATER METER
- SEWER IP
- ▬ STOBIE POLE
- TELSTRA PIT
- ▬ S/W GRATING
- SEWER MAN HOLE
- ⊠ S/W MANHOLE
- ⊕ LIGHT POLE
- E.T.S.A CONNECTION
- BOLLARD
- ♀ SIGN
- S/W CONNECTION
- - - FOOTPATH
- ▭ SIDE ENTRY PIT
- . - COMMON SERVICE TRENCH
- - - DOMESTIC
- SEWER IO
- ⊕ NON-POTABLE WATER CONN
- 100 MOUNTABLE K&G



1:200

ALEXANDER SYMONDS
 PH 8130 1666

ORIGINAL SHEET SIZE A4