



# Yamuna 2 contour plans

 **AlmondGrove**  
MUNNO PARA



**IMPORTANT**  
 SERVICE AND DRIVEWAY LOCATIONS  
 ARE APPROXIMATE. ANY CHANGES WILL  
 BE AT THE PURCHASERS EXPENSE.  
 PURCHASER: \_\_\_\_\_  
 PURCHASER: \_\_\_\_\_  
 DATE: \_\_\_\_\_

**DISCLAIMER:**  
 Please note that this site plan is intended for  
 visual purposes only, additional survey work will  
 be required prior to commencing any design or  
 construction on the site.

**ALLOTMENT 523 in DEV. NO. 292/D066/12/013**

**in the area named  
 MUNNO PARA WEST**

CT ---/----

**PRELIMINARY**



1:200

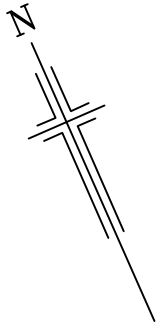

**PASANDA ROAD**

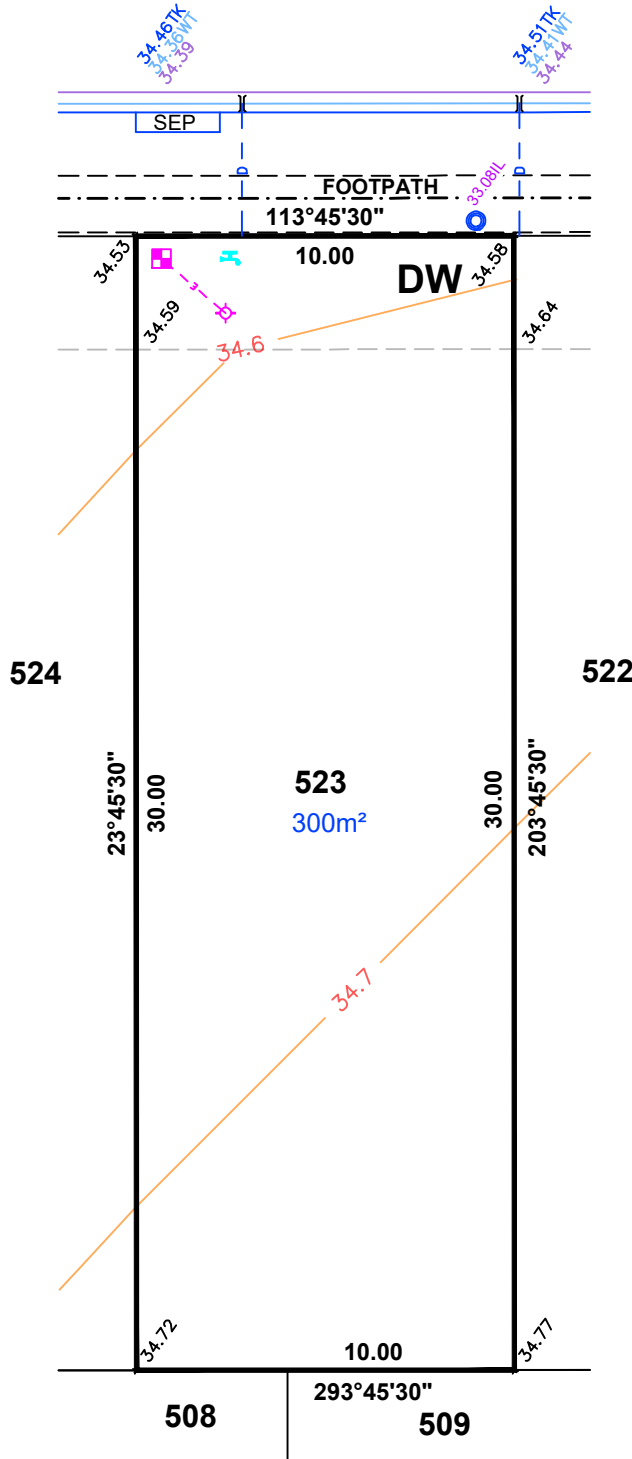

**LEGEND**

- ELECTRICAL LEAD IN
- SEWER IP
- STOBIE POLE
- TELSTRA PIT
- STORMWATER GRATING
- SEWER MAN HOLE
- STORMWATER MANHOLE
- LIGHT POLE
- SAPN CONNECTION
- BOLLARD
- SIGN
- STORMWATER CONNECTION
- FOOTPATH
- SIDE ENTRY PIT
- COMMON SERVICE TRENCH
- DOMESTIC OUTLET (STORMWATER)
- SEWER IO
- POTABLE WATER CONNECTION
- DW** DRIVEWAY

**IMPORTANT**  
 SERVICE AND DRIVEWAY LOCATIONS  
 ARE APPROXIMATE. ANY CHANGES WILL  
 BE AT THE PURCHASERS EXPENSE.  
 PURCHASER: \_\_\_\_\_  
 PURCHASER: \_\_\_\_\_  
 DATE: \_\_\_\_\_

**DISCLAIMER:**  
 Please note that this site plan is intended for  
 visual purposes only, additional survey work will  
 be required prior to commencing any design or  
 construction on the site.

**ALLOTMENT 524 in DEV. NO. 292/D066/12/013**

**in the area named  
 MUNNO PARA WEST**

CT ---/----

**PRELIMINARY**



1:200

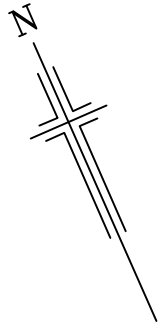

**PASANDA ROAD**

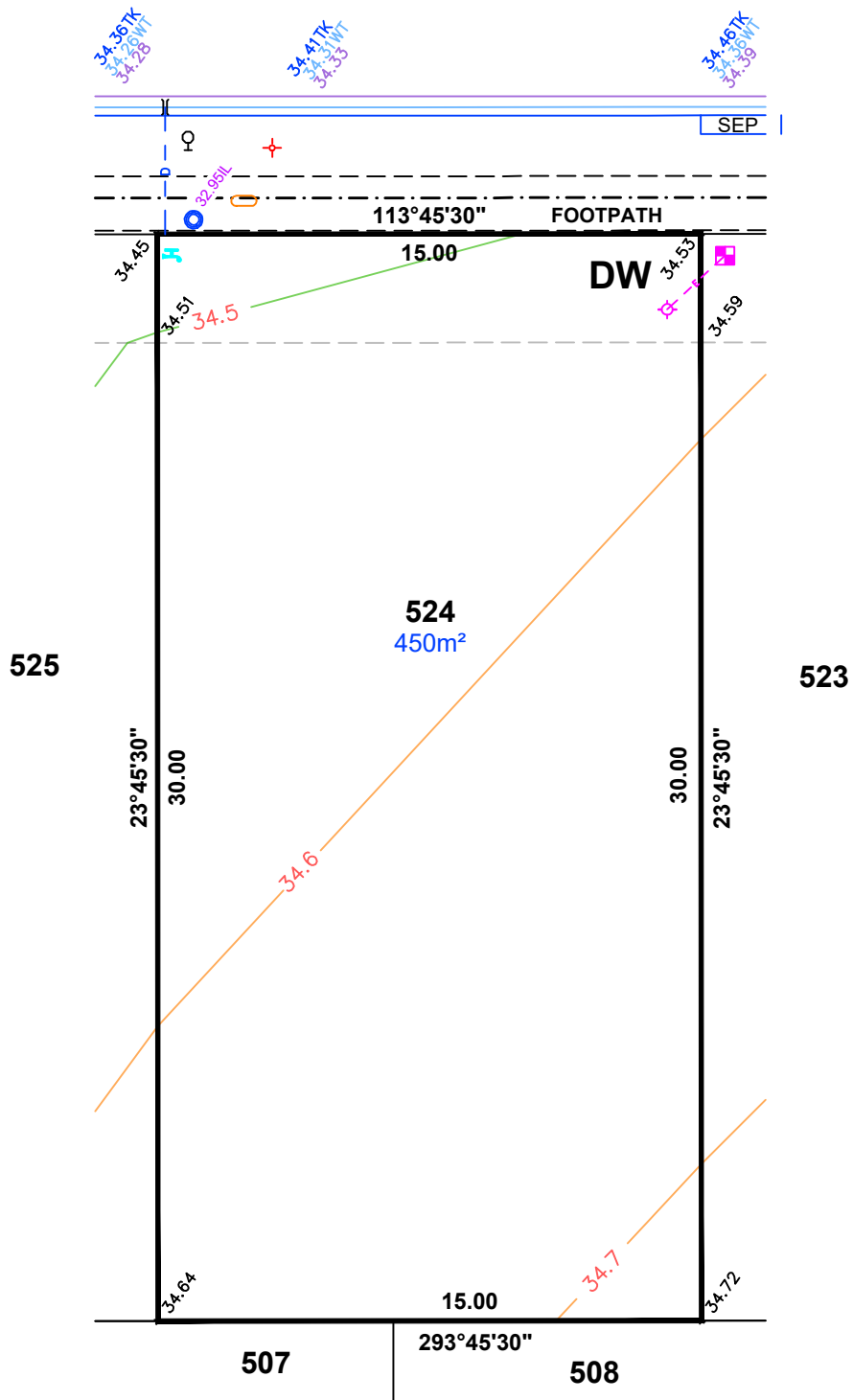

**LEGEND**

- ELECTRICAL LEAD IN
- SEWER IP
- STOBIE POLE
- TELSTRA PIT
- STORMWATER GRATING
- SEWER MAN HOLE
- STORMWATER MANHOLE
- LIGHT POLE
- SAPN CONNECTION
- BOLLARD
- SIGN
- STORMWATER CONNECTION
- FOOTPATH
- SIDE ENTRY PIT
- COMMON SERVICE TRENCH
- DOMESTIC OUTLET (STORMWATER)
- SEWER IO
- POTABLE WATER CONNECTION
- DW** DRIVEWAY

ALEXANDER SYMONDS  
 PH 8130 1666

DISCLAIMER: DATA SHOWN HEREON IS DESIGN INFORMATION AND SHOULD BE CONFIRMED  
 ORIGINAL SHEET SIZE A4

**IMPORTANT**  
 SERVICE AND DRIVEWAY LOCATIONS  
 ARE APPROXIMATE. ANY CHANGES WILL  
 BE AT THE PURCHASERS EXPENSE.  
 PURCHASER: \_\_\_\_\_  
 PURCHASER: \_\_\_\_\_  
 DATE: \_\_\_\_\_

**DISCLAIMER:**  
 Please note that this site plan is intended for  
 visual purposes only, additional survey work will  
 be required prior to commencing any design or  
 construction on the site.

**ALLOTMENT 525 in DEV. NO. 292/D066/12/013**

**in the area named  
 MUNNO PARA WEST**

CT ---/----

**PRELIMINARY**



1:200

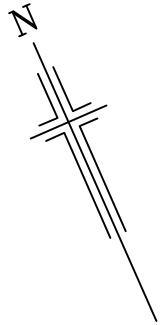

**PASANDA ROAD**

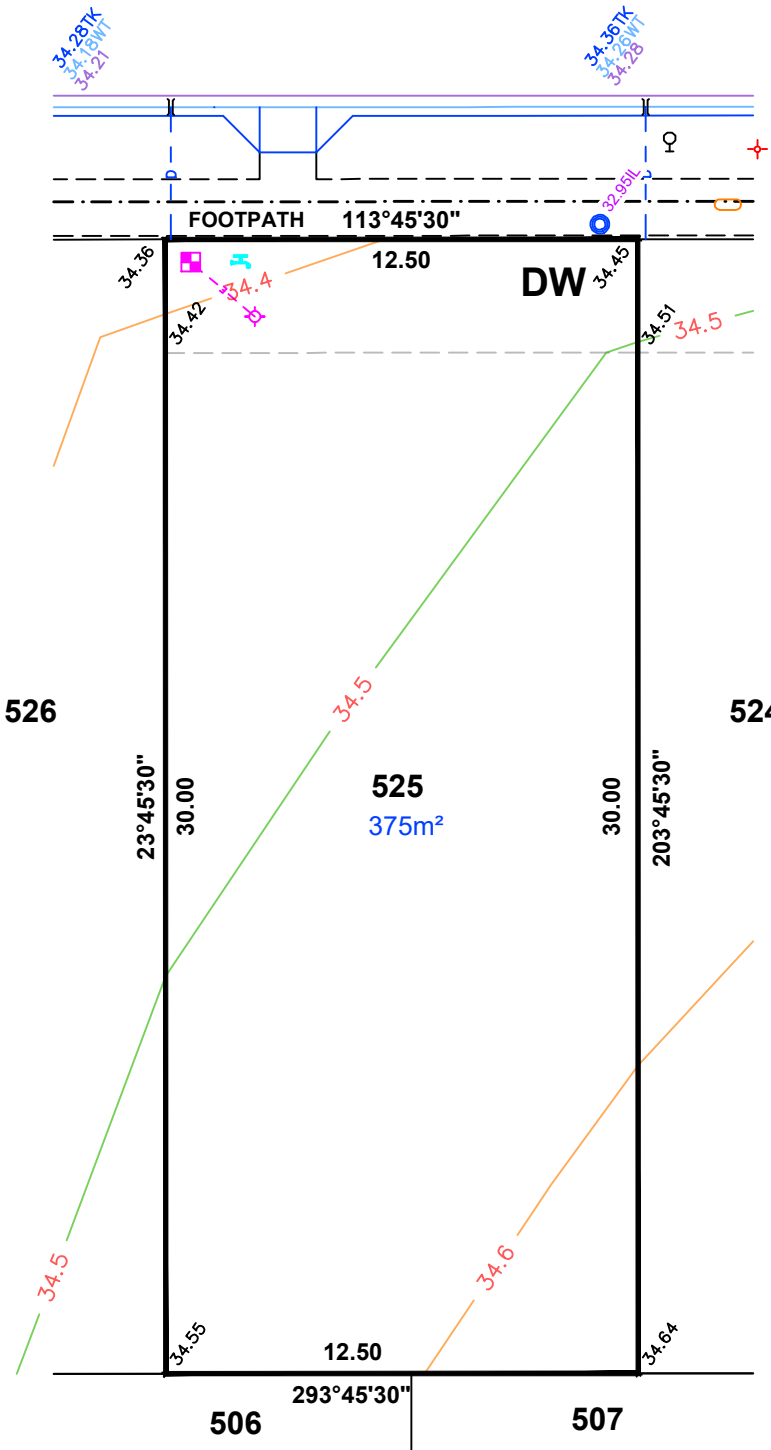

**LEGEND**

- ELECTRICAL LEAD IN
- SEWER IP
- STOBIE POLE
- TELSTRA PIT
- STORMWATER GRATING
- SEWER MAN HOLE
- STORMWATER MANHOLE
- LIGHT POLE
- SAPN CONNECTION
- BOLLARD
- SIGN
- STORMWATER CONNECTION
- FOOTPATH
- SIDE ENTRY PIT
- COMMON SERVICE TRENCH
- DOMESTIC OUTLET (STORMWATER)
- SEWER IO
- POTABLE WATER CONNECTION
- DW** DRIVEWAY

**ALEXANDER SYMONDS**  
 PH 8130 1666

DISCLAIMER: DATA SHOWN HEREON IS DESIGN INFORMATION AND SHOULD BE CONFIRMED  
 ORIGINAL SHEET SIZE A4

**IMPORTANT**  
 SERVICE AND DRIVEWAY LOCATIONS  
 ARE APPROXIMATE. ANY CHANGES WILL  
 BE AT THE PURCHASERS EXPENSE.  
 PURCHASER: \_\_\_\_\_  
 PURCHASER: \_\_\_\_\_  
 DATE: \_\_\_\_\_

**DISCLAIMER:**  
 Please note that this site plan is intended for  
 visual purposes only, additional survey work will  
 be required prior to commencing any design or  
 construction on the site.

**ALLOTMENT 526 in DEV. NO. 292/D066/12/013**

**in the area named  
 MUNNO PARA WEST**

CT ---/----

**PRELIMINARY**



1:200

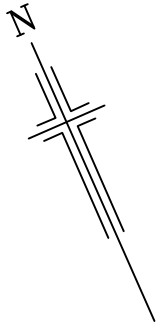

**PASANDA ROAD**

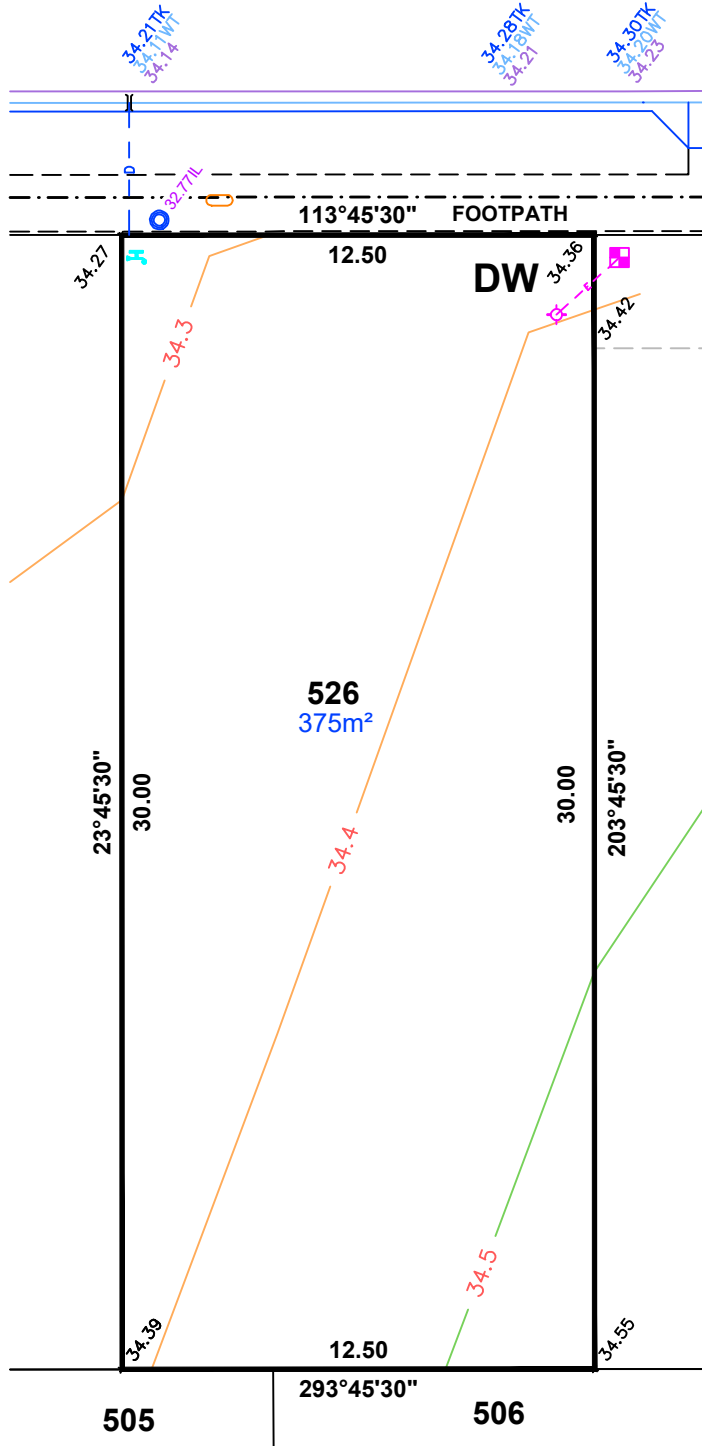

**LEGEND**

- ELECTRICAL LEAD IN
- SEWER IP
- STOBIE POLE
- TELSTRA PIT
- STORMWATER GRATING
- SEWER MAN HOLE
- STORMWATER MANHOLE
- LIGHT POLE
- SAPN CONNECTION
- BOLLARD
- SIGN
- STORMWATER CONNECTION
- FOOTPATH
- SIDE ENTRY PIT
- COMMON SERVICE TRENCH
- DOMESTIC OUTLET (STORMWATER)
- SEWER IO
- POTABLE WATER CONNECTION
- DW** DRIVEWAY

ALEXANDER SYMONDS  
 PH 8130 1666

DISCLAIMER: DATA SHOWN HEREON IS DESIGN INFORMATION AND SHOULD BE CONFIRMED  
 ORIGINAL SHEET SIZE A4

**IMPORTANT**  
 SERVICE AND DRIVEWAY LOCATIONS  
 ARE APPROXIMATE. ANY CHANGES WILL  
 BE AT THE PURCHASERS EXPENSE.  
 PURCHASER: \_\_\_\_\_  
 PURCHASER: \_\_\_\_\_  
 DATE: \_\_\_\_\_

**DISCLAIMER:**  
 Please note that this site plan is intended for  
 visual purposes only, additional survey work will  
 be required prior to commencing any design or  
 construction on the site.

**ALLOTMENT 527 in DEV. NO. 292/D066/12/013**

**in the area named  
 MUNNO PARA WEST**

CT ---/----

**PRELIMINARY**



1:200

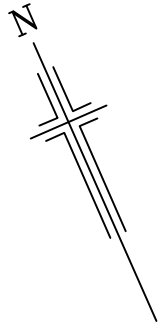

**PASANDA ROAD**

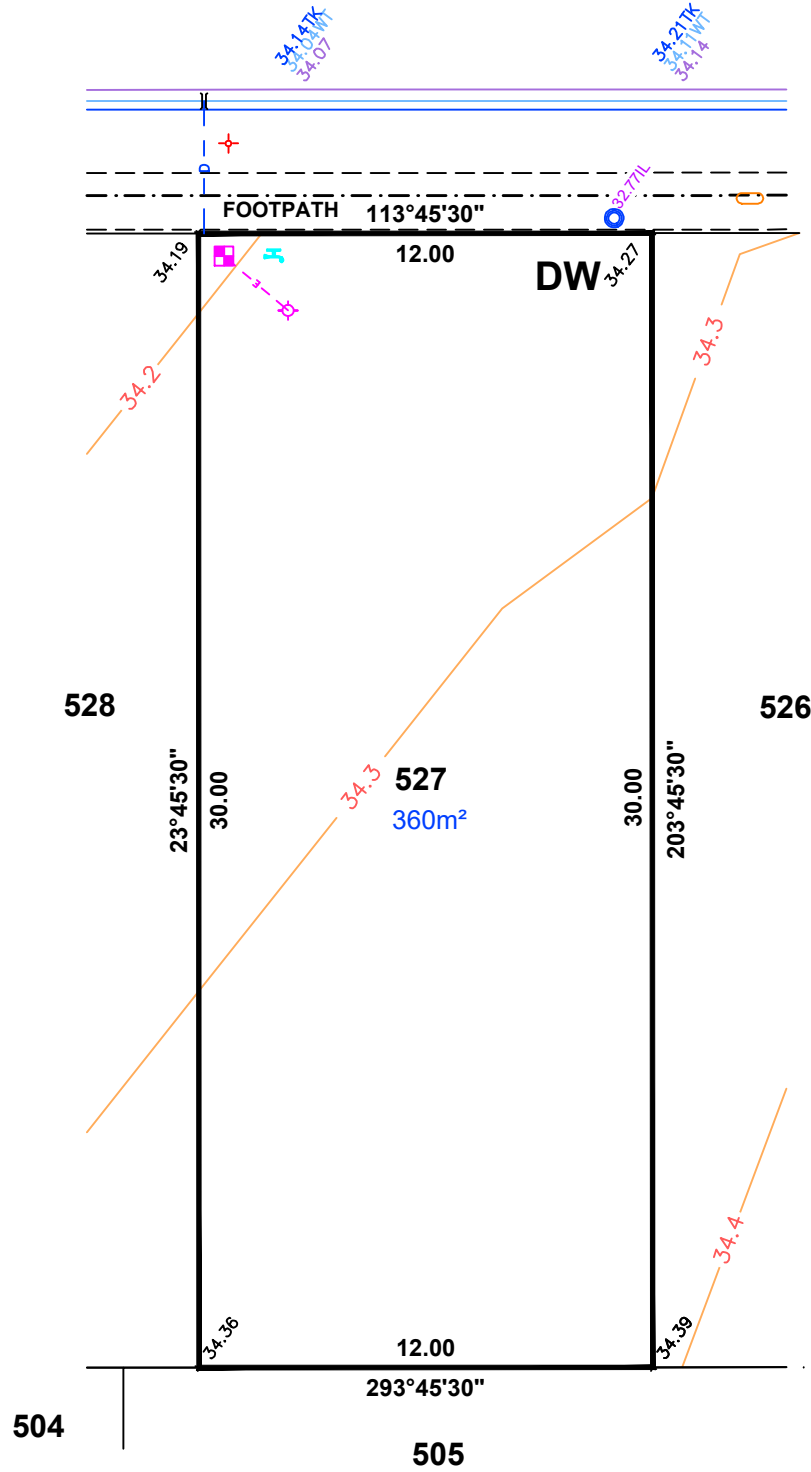

**LEGEND**

- ELECTRICAL LEAD IN
- SEWER IP
- STOBIE POLE
- TELSTRA PIT
- STORMWATER GRATING
- SEWER MAN HOLE
- STORMWATER MANHOLE
- LIGHT POLE
- SAPN CONNECTION
- BOLLARD
- SIGN
- STORMWATER CONNECTION
- FOOTPATH
- SIDE ENTRY PIT
- COMMON SERVICE TRENCH
- DOMESTIC OUTLET (STORMWATER)
- SEWER IO
- POTABLE WATER CONNECTION
- DW** DRIVEWAY

ALEXANDER SYMONDS  
 PH 8130 1666

DISCLAIMER: DATA SHOWN HEREON IS DESIGN INFORMATION AND SHOULD BE CONFIRMED  
 ORIGINAL SHEET SIZE A4

**IMPORTANT**  
 SERVICE AND DRIVEWAY LOCATIONS  
 ARE APPROXIMATE. ANY CHANGES WILL  
 BE AT THE PURCHASERS EXPENSE.  
 PURCHASER: \_\_\_\_\_  
 PURCHASER: \_\_\_\_\_  
 DATE: \_\_\_\_\_

**DISCLAIMER:**  
 Please note that this site plan is intended for  
 visual purposes only, additional survey work will  
 be required prior to commencing any design or  
 construction on the site.

**ALLOTMENT 528 in DEV. NO. 292/D066/12/013**

**in the area named  
 MUNNO PARA WEST**

CT ---/----

**PRELIMINARY**



1:200

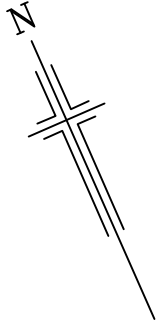

**PASANDA ROAD**

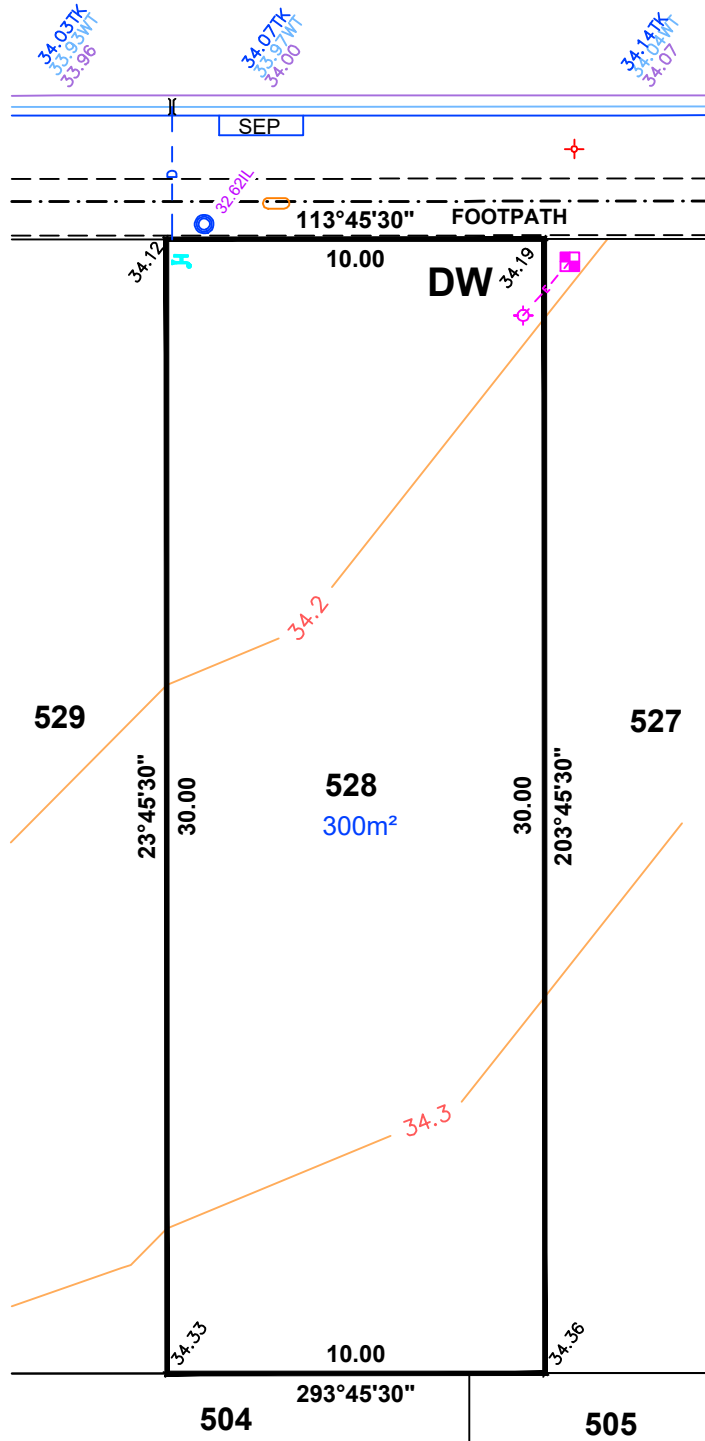

**LEGEND**

- ELECTRICAL LEAD IN
- SEWER IP
- STOBIE POLE
- TELSTRA PIT
- STORMWATER GRATING
- SEWER MAN HOLE
- STORMWATER MANHOLE
- LIGHT POLE
- SAPN CONNECTION
- BOLLARD
- SIGN
- STORMWATER CONNECTION
- FOOTPATH
- SIDE ENTRY PIT
- COMMON SERVICE TRENCH
- DOMESTIC OUTLET (STORMWATER)
- SEWER IO
- POTABLE WATER CONNECTION
- DW** DRIVEWAY

**ALEXANDER SYMONDS**  
 PH 8130 1666

DISCLAIMER: DATA SHOWN HEREON IS DESIGN INFORMATION AND SHOULD BE CONFIRMED  
 ORIGINAL SHEET SIZE A4

**IMPORTANT**  
 SERVICE AND DRIVEWAY LOCATIONS  
 ARE APPROXIMATE. ANY CHANGES WILL  
 BE AT THE PURCHASERS EXPENSE.  
 PURCHASER: \_\_\_\_\_  
 PURCHASER: \_\_\_\_\_  
 DATE: \_\_\_\_\_

**DISCLAIMER:**  
 Please note that this site plan is intended for  
 visual purposes only, additional survey work will  
 be required prior to commencing any design or  
 construction on the site.

**ALLOTMENT 529 in DEV. NO. 292/D066/12/013**

**in the area named  
 MUNNO PARA WEST**

CT ---/----

**PRELIMINARY**



1:200

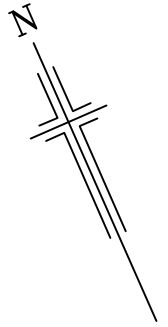

**PASANDA ROAD**

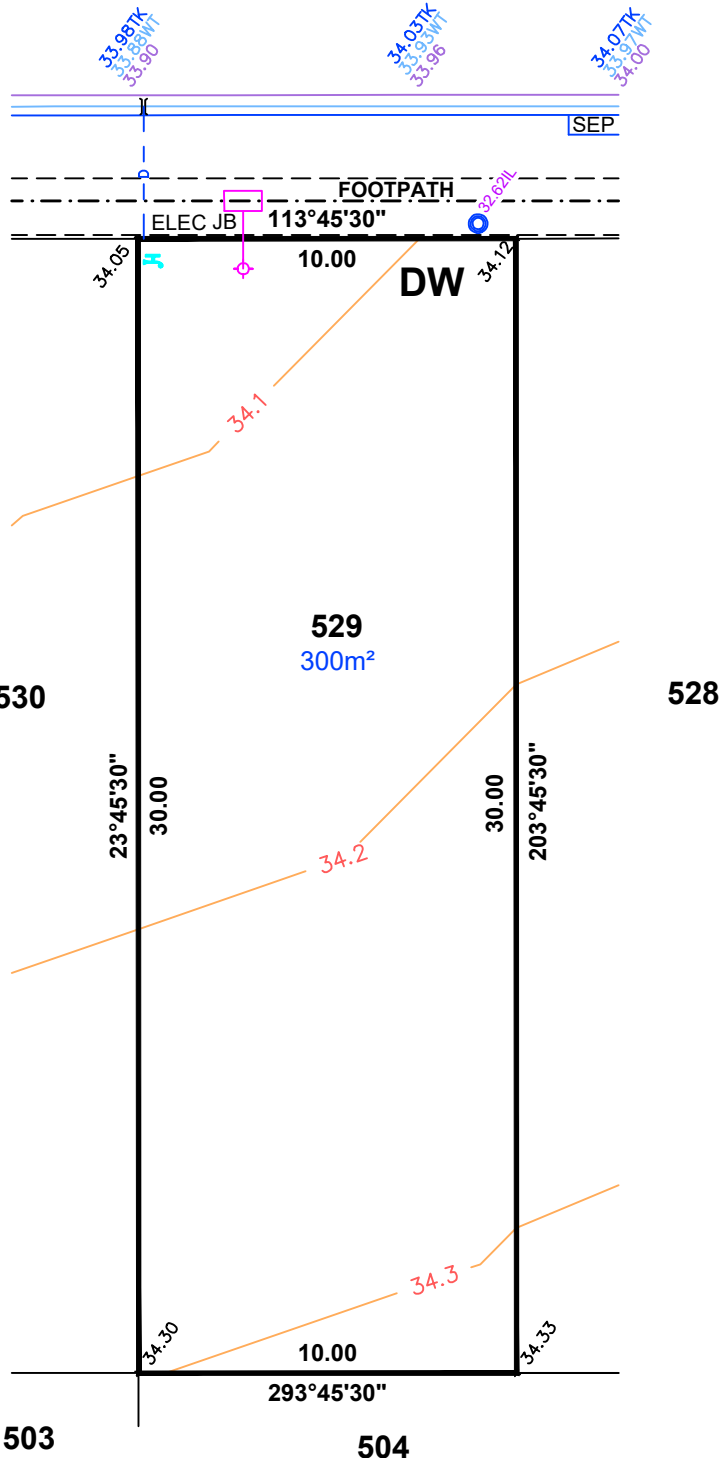

**LEGEND**

- ELECTRICAL LEAD IN
- SEWER IP
- STOBIE POLE
- TELSTRA PIT
- STORMWATER GRATING
- SEWER MAN HOLE
- STORMWATER MANHOLE
- LIGHT POLE
- SAPN CONNECTION
- BOLLARD
- SIGN
- STORMWATER CONNECTION
- FOOTPATH
- SIDE ENTRY PIT
- COMMON SERVICE TRENCH
- DOMESTIC OUTLET (STORMWATER)
- SEWER IO
- POTABLE WATER CONNECTION
- DW** DRIVEWAY



**IMPORTANT**  
 SERVICE AND DRIVEWAY LOCATIONS  
 ARE APPROXIMATE. ANY CHANGES WILL  
 BE AT THE PURCHASERS EXPENSE.  
 PURCHASER: \_\_\_\_\_  
 PURCHASER: \_\_\_\_\_  
 DATE: \_\_\_\_\_

**DISCLAIMER:**  
 Please note that this site plan is intended for  
 visual purposes only, additional survey work will  
 be required prior to commencing any design or  
 construction on the site.

**ALLOTMENT 530 in DEV. NO. 292/D066/12/013**

**in the area named  
 MUNNO PARA WEST**

CT ---/----

**PRELIMINARY**



1:200

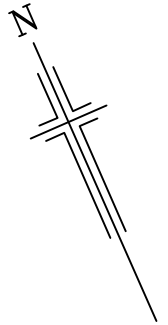

**PASANDA ROAD**

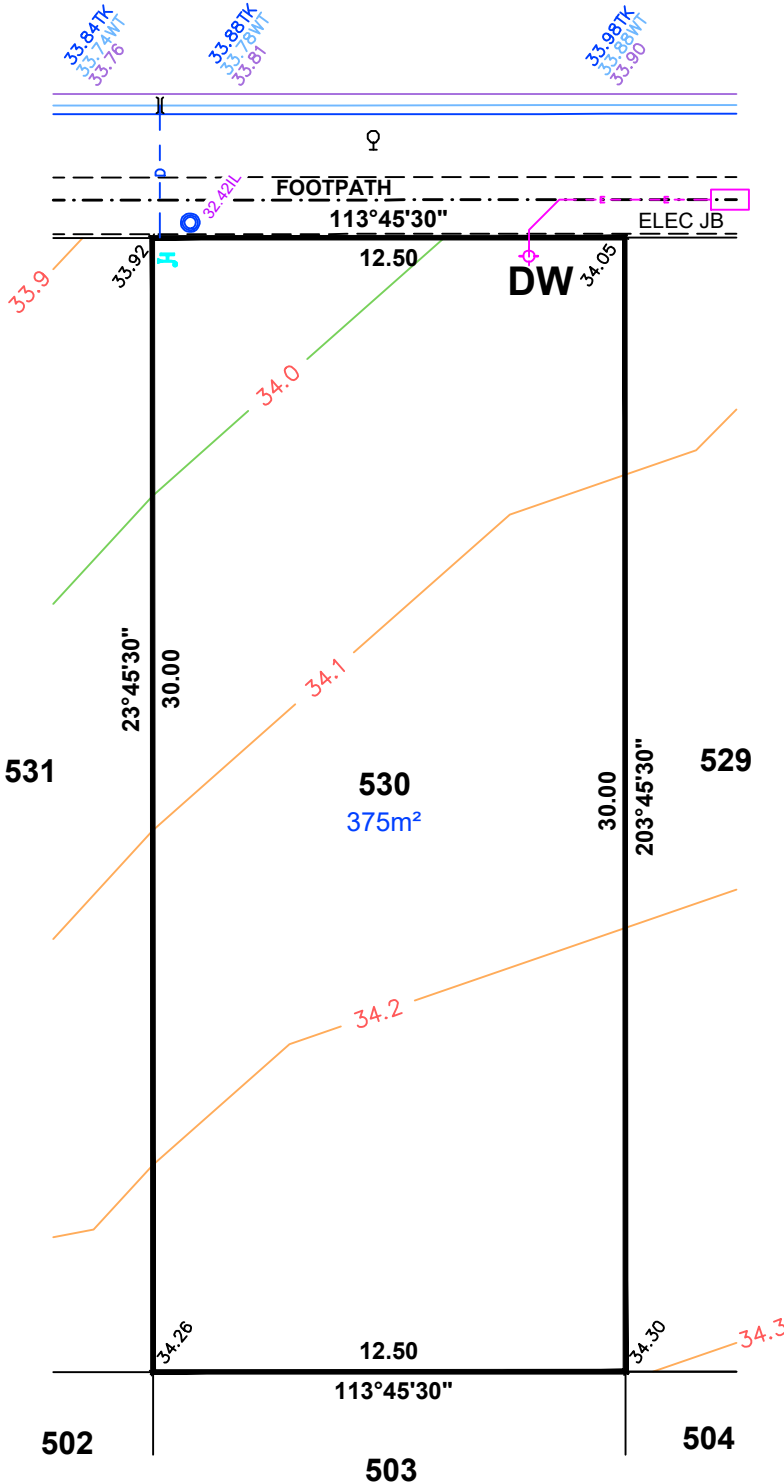

**LEGEND**

- ELECTRICAL LEAD IN
- SEWER IP
- STOBIE POLE
- TELSTRA PIT
- STORMWATER GRATING
- SEWER MAN HOLE
- STORMWATER MANHOLE
- LIGHT POLE
- SAPN CONNECTION
- BOLLARD
- SIGN
- STORMWATER CONNECTION
- FOOTPATH
- SIDE ENTRY PIT
- COMMON SERVICE TRENCH
- DOMESTIC OUTLET (STORMWATER)
- SEWER IO
- POTABLE WATER CONNECTION
- DW** DRIVEWAY

**IMPORTANT**  
 SERVICE AND DRIVEWAY LOCATIONS  
 ARE APPROXIMATE. ANY CHANGES WILL  
 BE AT THE PURCHASERS EXPENSE.  
 PURCHASER: \_\_\_\_\_  
 PURCHASER: \_\_\_\_\_  
 DATE: \_\_\_\_\_

**DISCLAIMER:**  
 Please note that this site plan is intended for  
 visual purposes only, additional survey work will  
 be required prior to commencing any design or  
 construction on the site.

**ALLOTMENT 531 in DEV. NO. 292/D066/12/013**

**in the area named  
 MUNNO PARA WEST**

CT ---/----

**PRELIMINARY**



1:200

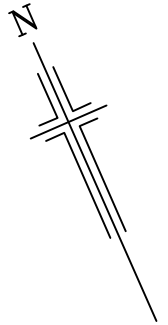

**PASANDA ROAD**

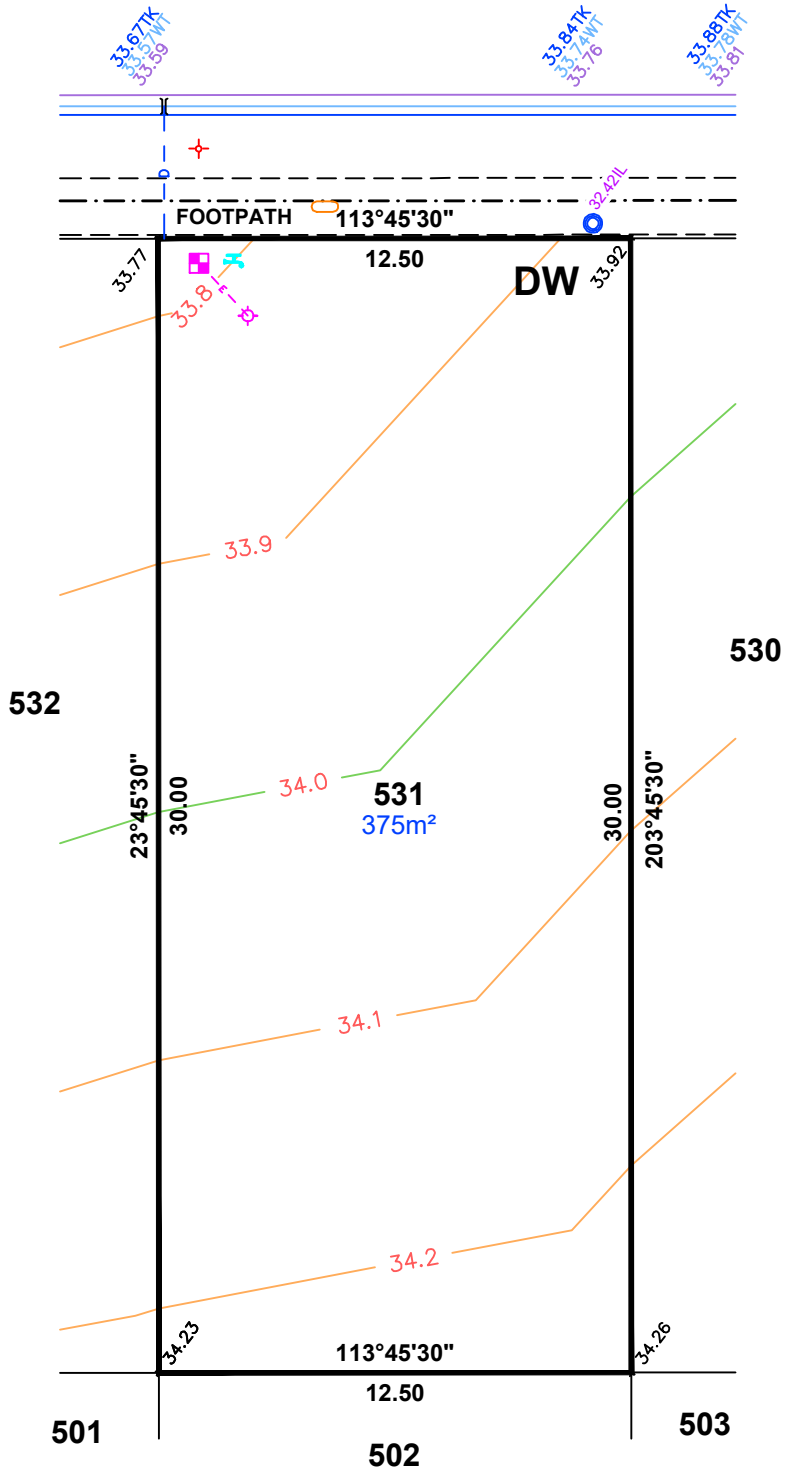

**LEGEND**

- ELECTRICAL LEAD IN
- SEWER IP
- STOBIE POLE
- TELSTRA PIT
- STORMWATER GRATING
- SEWER MAN HOLE
- STORMWATER MANHOLE
- LIGHT POLE
- SAPN CONNECTION
- BOLLARD
- SIGN
- STORMWATER CONNECTION
- FOOTPATH
- SIDE ENTRY PIT
- COMMON SERVICE TRENCH
- DOMESTIC OUTLET (STORMWATER)
- SEWER IO
- POTABLE WATER CONNECTION
- DW** DRIVEWAY

ALEXANDER SYMONDS  
 PH 8130 1666

DISCLAIMER: DATA SHOWN HEREON IS DESIGN INFORMATION AND SHOULD BE CONFIRMED  
 ORIGINAL SHEET SIZE A4

**IMPORTANT**  
 SERVICE AND DRIVEWAY LOCATIONS  
 ARE APPROXIMATE. ANY CHANGES WILL  
 BE AT THE PURCHASERS EXPENSE.  
 PURCHASER: \_\_\_\_\_  
 PURCHASER: \_\_\_\_\_  
 DATE: \_\_\_\_\_

**DISCLAIMER:**

Please note that this site plan is intended for  
 visual purposes only, additional survey work will  
 be required prior to commencing any design or  
 construction on the site.

**ALLOTMENT 532 in DEV. NO. 292/D066/12/013**

**in the area named  
 MUNNO PARA WEST**

CT ---/----

**PRELIMINARY**



1:200

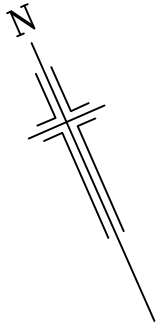

**PASANDA ROAD**

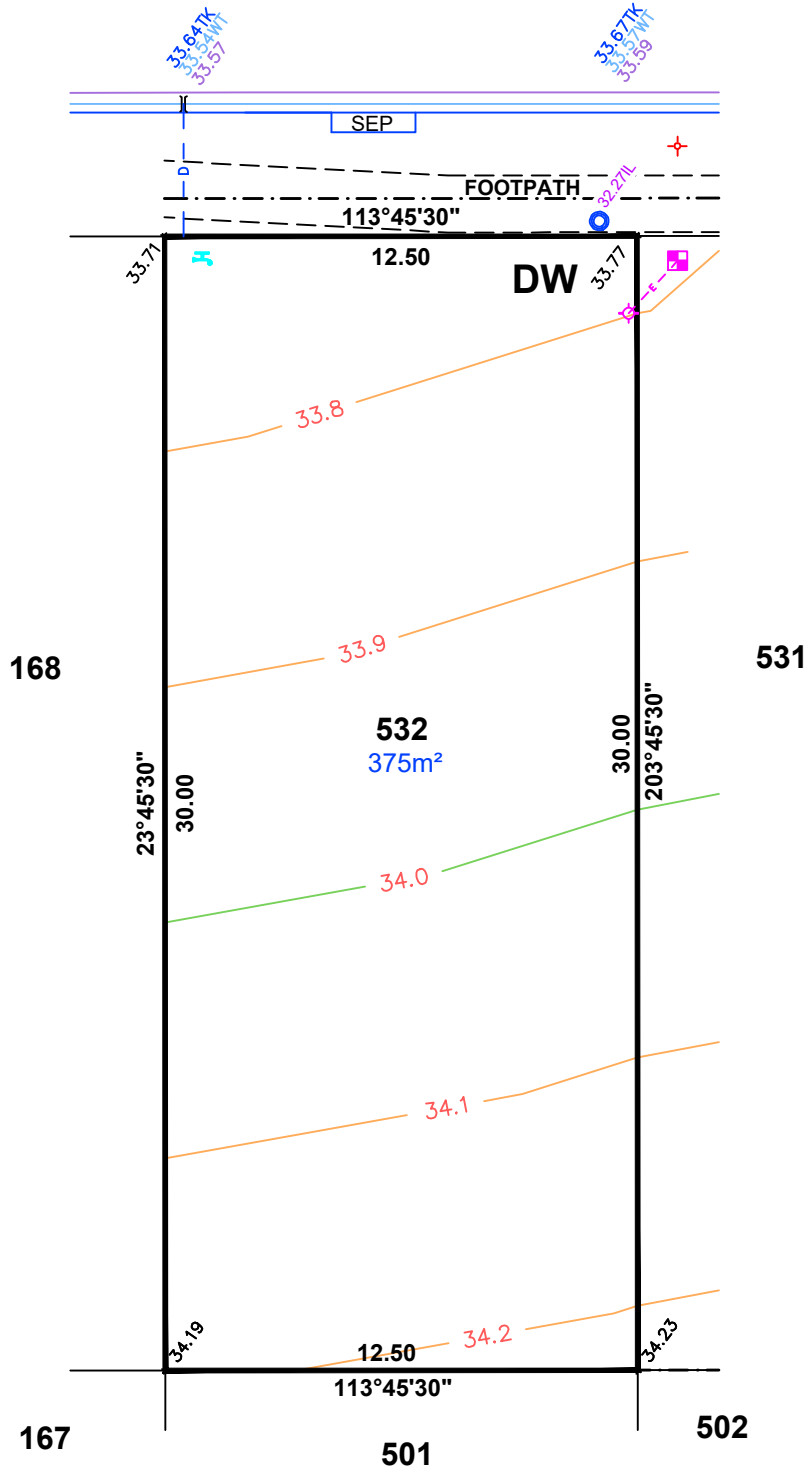

**LEGEND**

- ELECTRICAL LEAD IN
- SEWER IP
- STOBIE POLE
- TELSTRA PIT
- STORMWATER GRATING
- SEWER MAN HOLE
- STORMWATER MANHOLE
- LIGHT POLE
- SAPN CONNECTION
- BOLLARD
- SIGN
- STORMWATER CONNECTION
- FOOTPATH
- SIDE ENTRY PIT
- COMMON SERVICE TRENCH
- DOMESTIC OUTLET (STORMWATER)
- SEWER IO
- POTABLE WATER CONNECTION
- DW** DRIVEWAY

ALEXANDER SYMONDS  
 PH 8130 1666

DISCLAIMER: DATA SHOWN HEREON IS DESIGN INFORMATION AND SHOULD BE CONFIRMED  
 ORIGINAL SHEET SIZE A4

**IMPORTANT**  
 SERVICE AND DRIVEWAY LOCATIONS  
 ARE APPROXIMATE. ANY CHANGES WILL  
 BE AT THE PURCHASERS EXPENSE.  
 PURCHASER: \_\_\_\_\_  
 PURCHASER: \_\_\_\_\_  
 DATE: \_\_\_\_\_

**DISCLAIMER:**  
 Please note that this site plan is intended for  
 visual purposes only, additional survey work will  
 be required prior to commencing any design or  
 construction on the site.

**ALLOTMENT 533 in DEV. NO. 292/D066/12/013**

**in the area named  
 MUNNO PARA WEST**

CT ---/----

**PRELIMINARY**



1:200

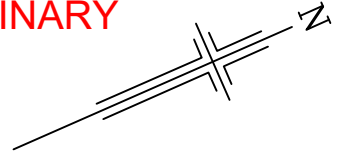

**PASANDA ROAD**

**ANDALUSIA AVENUE**

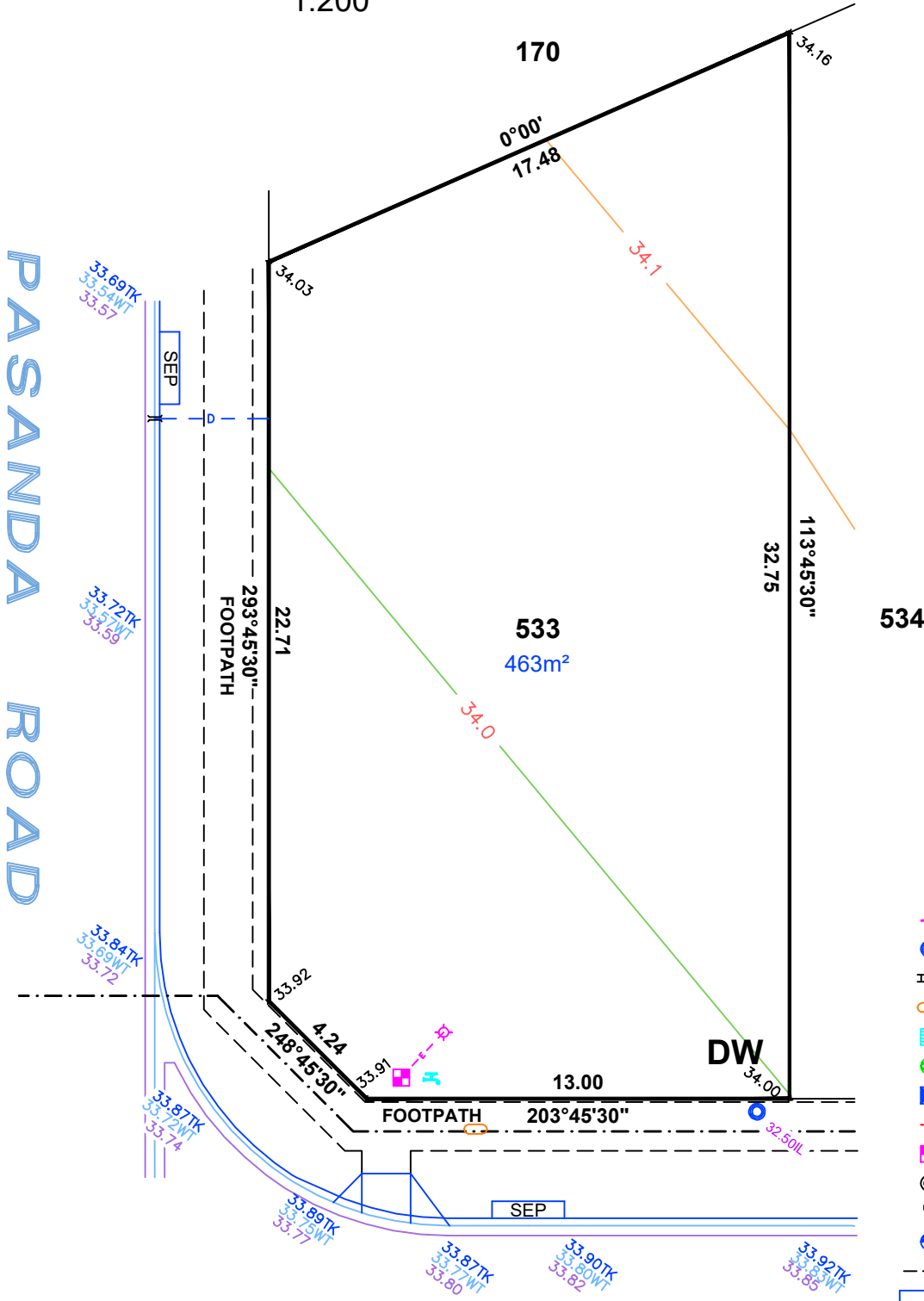

**LEGEND**

- ELECTRICAL LEAD IN
- SEWER IP
- STOBIE POLE
- TELSTRA PIT
- STORMWATER GRATING
- SEWER MAN HOLE
- STORMWATER MANHOLE
- LIGHT POLE
- SAPN CONNECTION
- BOLLARD
- SIGN
- STORMWATER CONNECTION
- FOOTPATH
- SIDE ENTRY PIT
- COMMON SERVICE TRENCH
- DOMESTIC OUTLET (STORMWATER)
- SEWER IO
- POTABLE WATER CONNECTION
- DW DRIVEWAY

ALEXANDER SYMONDS  
 PH 8130 1666

DISCLAIMER: DATA SHOWN HEREON IS DESIGN INFORMATION AND SHOULD BE CONFIRMED  
 ORIGINAL SHEET SIZE A4

**IMPORTANT**  
 SERVICE AND DRIVEWAY LOCATIONS  
 ARE APPROXIMATE. ANY CHANGES WILL  
 BE AT THE PURCHASERS EXPENSE.  
 PURCHASER: \_\_\_\_\_  
 PURCHASER: \_\_\_\_\_  
 DATE: \_\_\_\_\_

ALLOTMENT 534 in DEV. NO. 292/D066/12/013

in the area named  
**MUNNO PARA WEST**

CT ---/----

**PRELIMINARY**

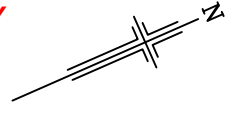

**DISCLAIMER:**

Please note that this site plan is intended for visual purposes only, additional survey work will be required prior to commencing any design or construction on the site.

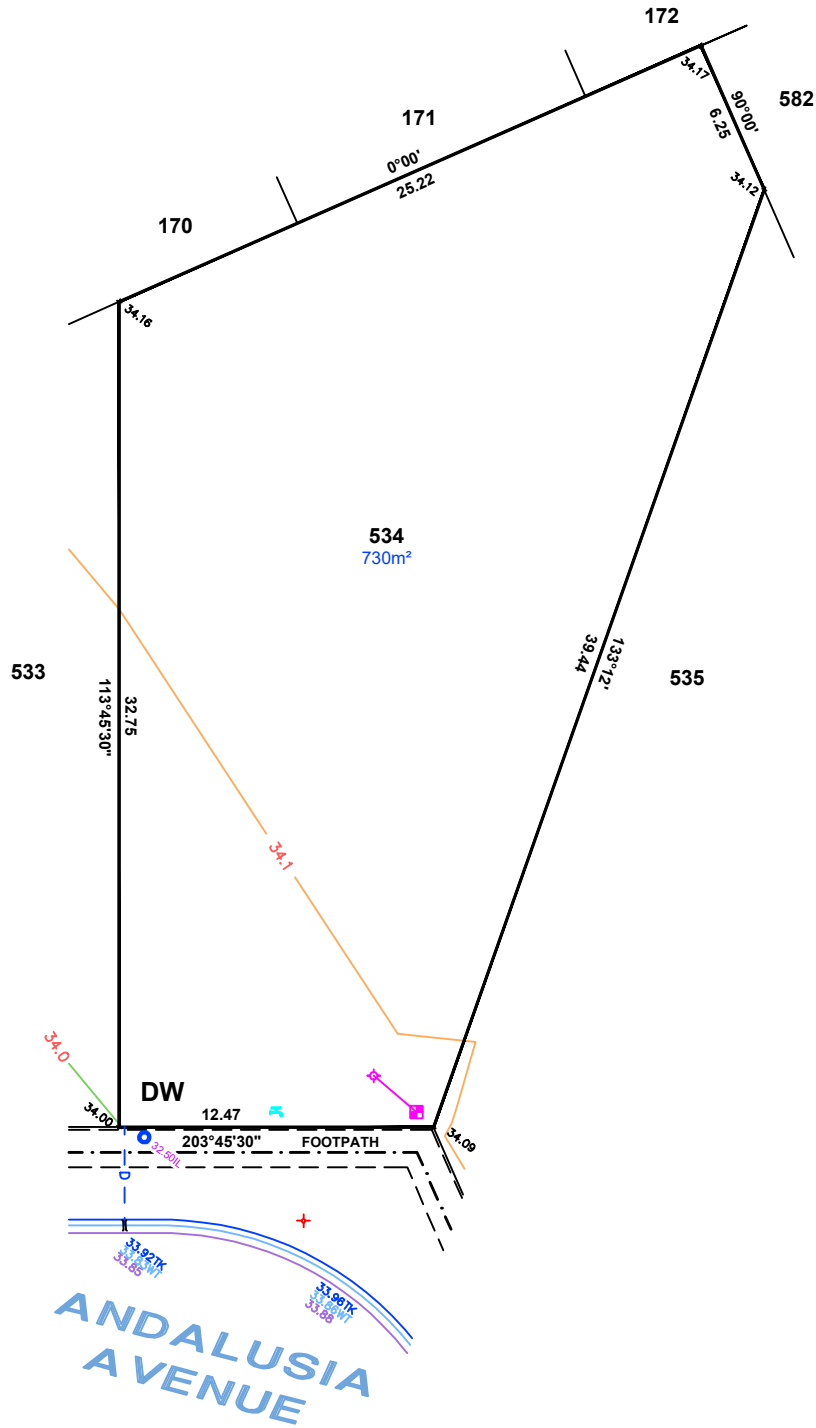

**LEGEND**

- ELECTRICAL LEAD IN
- SEWER IP
- STOBIE POLE
- TELSTRA PIT
- STORMWATER GRATING
- SEWER MAN HOLE
- STORMWATER MANHOLE
- LIGHT POLE
- SAPN CONNECTION
- BOLLARD
- SIGN
- STORMWATER CONNECTION
- FOOTPATH
- SIDE ENTRY PIT
- COMMON SERVICE TRENCH
- DOMESTIC OUTLET (STORMWATER)
- SEWER IO
- POTABLE WATER CONNECTION
- DW DRIVEWAY

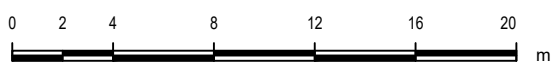

ALEXANDER SYMONDS 1:200  
 PH 8130 1666

DISCLAIMER: DATA SHOWN HEREON IS DESIGN INFORMATION AND SHOULD BE CONFIRMED ORIGINAL SHEET SIZE A3

**IMPORTANT**  
 SERVICE AND DRIVEWAY LOCATIONS  
 ARE APPROXIMATE. ANY CHANGES WILL  
 BE AT THE PURCHASERS EXPENSE.  
 PURCHASER: \_\_\_\_\_  
 PURCHASER: \_\_\_\_\_  
 DATE: \_\_\_\_\_

ALLOTMENT 535 in DEV. NO. 292/D066/12/013  
 in the area named  
**MUNNO PARA WEST**  
 CT ---/----

**PRELIMINARY**



**DISCLAIMER:**

Please note that this site plan is intended for visual purposes only, additional survey work will be required prior to commencing any design or construction on the site.

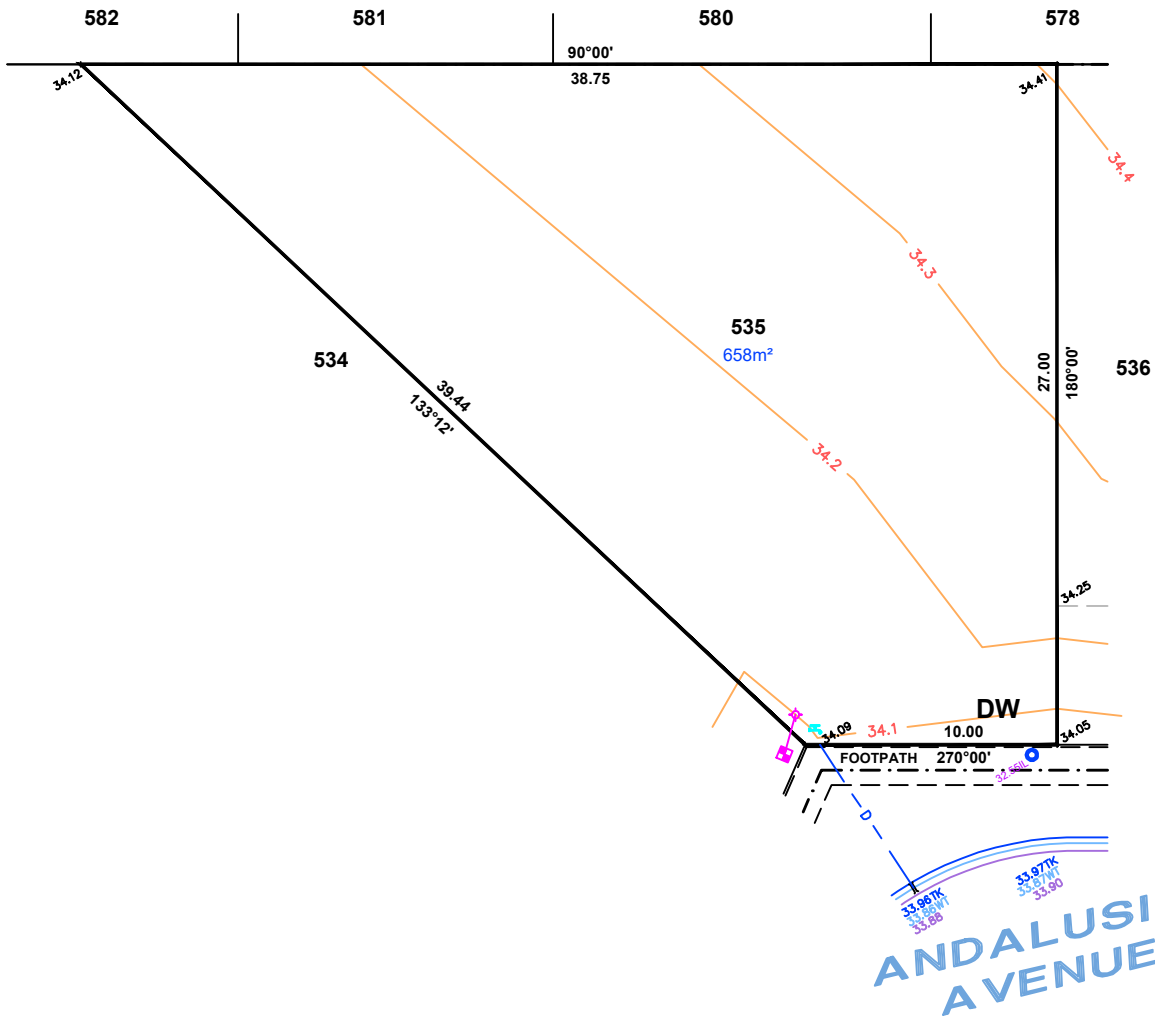

**ANDALUSIA AVENUE**

**LEGEND**

- ELECTRICAL LEAD IN
- SEWER IP
- STOBIE POLE
- TELSTRA PIT
- STORMWATER GRATING
- SEWER MAN HOLE
- STORMWATER MANHOLE
- LIGHT POLE
- SAPN CONNECTION
- BOLLARD
- SIGN
- STORMWATER CONNECTION
- FOOTPATH
- SIDE ENTRY PIT
- COMMON SERVICE TRENCH
- DOMESTIC OUTLET (STORMWATER)
- SEWER IO
- POTABLE WATER CONNECTION
- DW DRIVEWAY



ALEXANDER SYMONDS 1:200  
 PH 8130 1666

DISCLAIMER: DATA SHOWN HEREON IS DESIGN INFORMATION AND SHOULD BE CONFIRMED  
 ORIGINAL SHEET SIZE A3

IMPORTANT  
 SERVICE AND DRIVEWAY LOCATIONS  
 ARE APPROXIMATE. ANY CHANGES WILL  
 BE AT THE PURCHASERS EXPENSE.  
 PURCHASER: \_\_\_\_\_  
 PURCHASER: \_\_\_\_\_  
 DATE: \_\_\_\_\_

ALLOTMENT 536 in DEV. NO. 292/D066/12/013

in the area named  
**MUNNO PARA WEST**

CT ---/----

**PRELIMINARY**

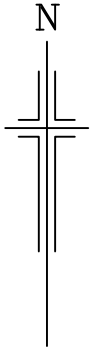

**DISCLAIMER:**

Please note that this site plan is intended for visual purposes only, additional survey work will be required prior to commencing any design or construction on the site.

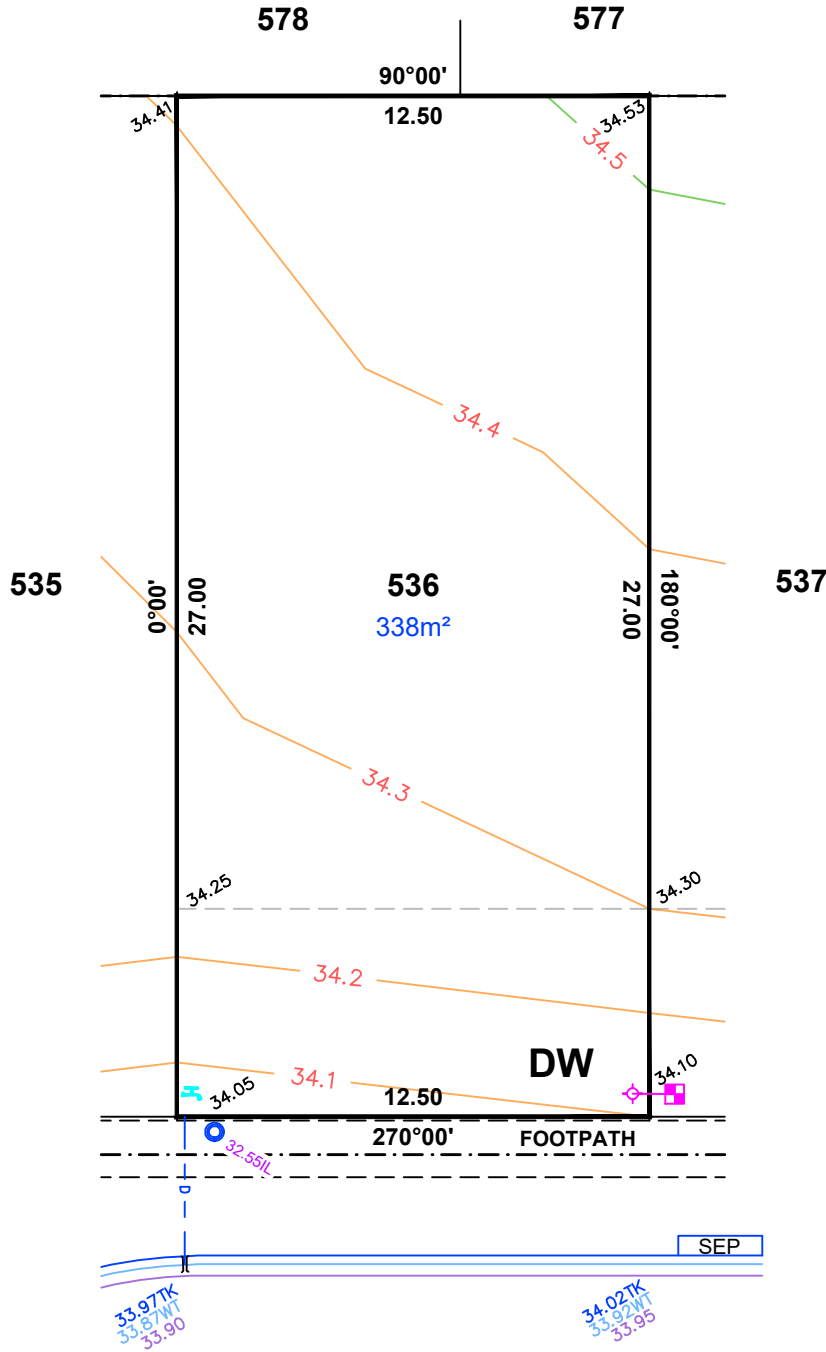

**LEGEND**

- ELECTRICAL LEAD IN
- SEWER IP
- STOBIE POLE
- TELSTRA PIT
- STORMWATER GRATING
- SEWER MAN HOLE
- STORMWATER MANHOLE
- LIGHT POLE
- SAPN CONNECTION
- BOLLARD
- SIGN
- STORMWATER CONNECTION
- FOOTPATH
- SIDE ENTRY PIT
- COMMON SERVICE TRENCH
- DOMESTIC OUTLET (STORMWATER)
- SEWER IO
- POTABLE WATER CONNECTION
- DW** DRIVEWAY

**ANDALUSIA AVENUE**



ALEXANDER SYMONDS  
 PH 8130 1666

1:200

DISCLAIMER: DATA SHOWN HEREON IS DESIGN INFORMATION AND SHOULD BE CONFIRMED ORIGINAL SHEET SIZE A4

**IMPORTANT**  
 SERVICE AND DRIVEWAY LOCATIONS  
 ARE APPROXIMATE. ANY CHANGES WILL  
 BE AT THE PURCHASERS EXPENSE.  
 PURCHASER: \_\_\_\_\_  
 PURCHASER: \_\_\_\_\_  
 DATE: \_\_\_\_\_

**ALLOTMENT 537 in DEV. NO. 292/D066/12/013**

**in the area named  
 MUNNO PARA WEST**

CT ---/----

**PRELIMINARY**

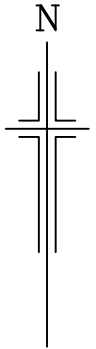

**DISCLAIMER:**

*Please note that this site plan is intended for visual purposes only, additional survey work will be required prior to commencing any design or construction on the site.*

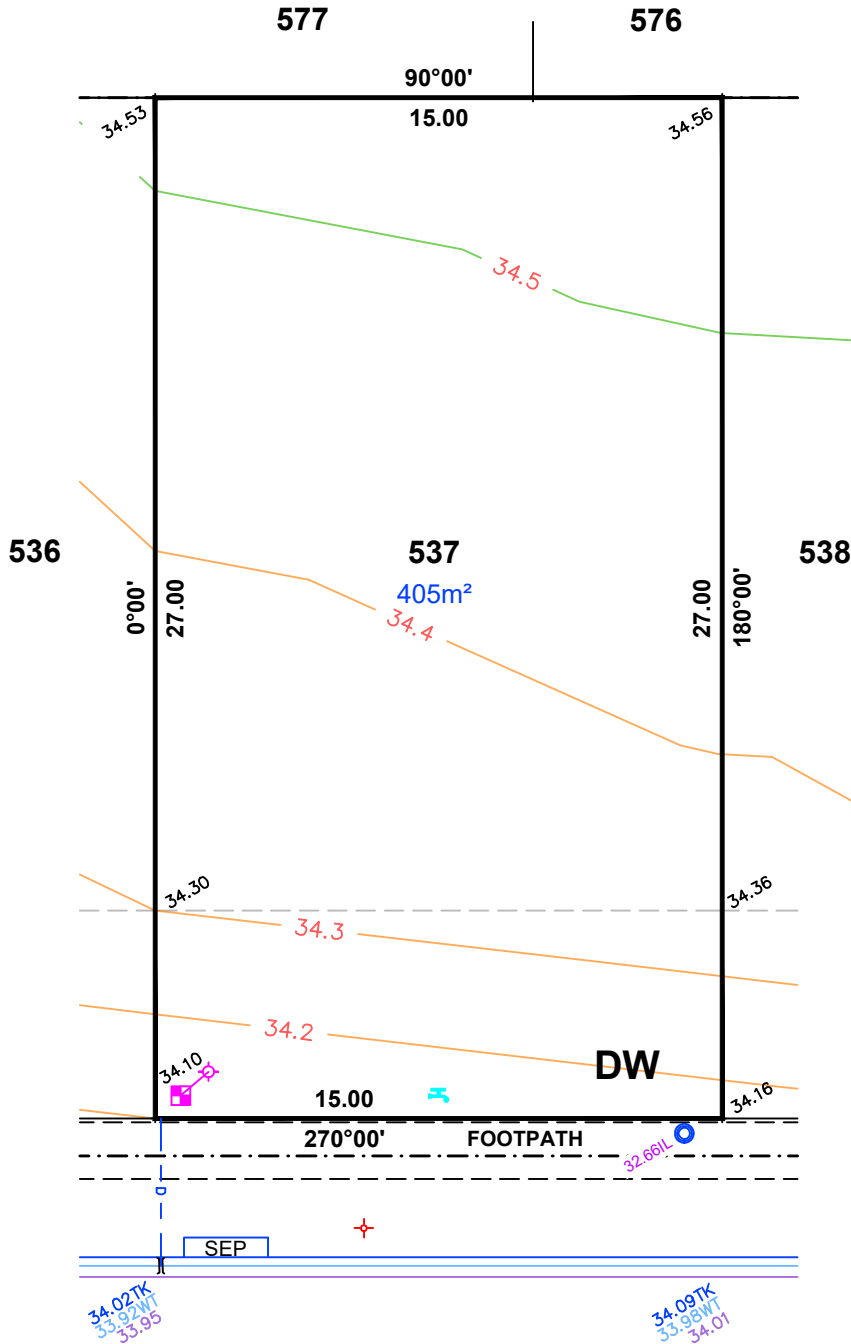

**LEGEND**

- ELECTRICAL LEAD IN
- SEWER IP
- STOBIE POLE
- TELSTRA PIT
- STORMWATER GRATING
- SEWER MAN HOLE
- STORMWATER MANHOLE
- LIGHT POLE
- SAPN CONNECTION
- BOLLARD
- SIGN
- STORMWATER CONNECTION
- FOOTPATH
- SIDE ENTRY PIT
- COMMON SERVICE TRENCH
- DOMESTIC OUTLET (STORMWATER)
- SEWER IO
- POTABLE WATER CONNECTION
- DW** DRIVEWAY

**ANDALUSIA AVENUE**



ALEXANDER SYMONDS  
 PH 8130 1666

1:200

DISCLAIMER: DATA SHOWN HEREON IS DESIGN INFORMATION AND SHOULD BE CONFIRMED ORIGINAL SHEET SIZE A4



IMPORTANT  
 SERVICE AND DRIVEWAY LOCATIONS  
 ARE APPROXIMATE. ANY CHANGES WILL  
 BE AT THE PURCHASERS EXPENSE.  
 PURCHASER: \_\_\_\_\_  
 PURCHASER: \_\_\_\_\_  
 DATE: \_\_\_\_\_

ALLOTMENT 538 in DEV. NO. 292/D066/12/013

in the area named  
**MUNNO PARA WEST**

CT ---/----

**PRELIMINARY**

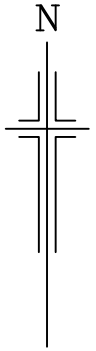

**DISCLAIMER:**

Please note that this site plan is intended for visual purposes only, additional survey work will be required prior to commencing any design or construction on the site.

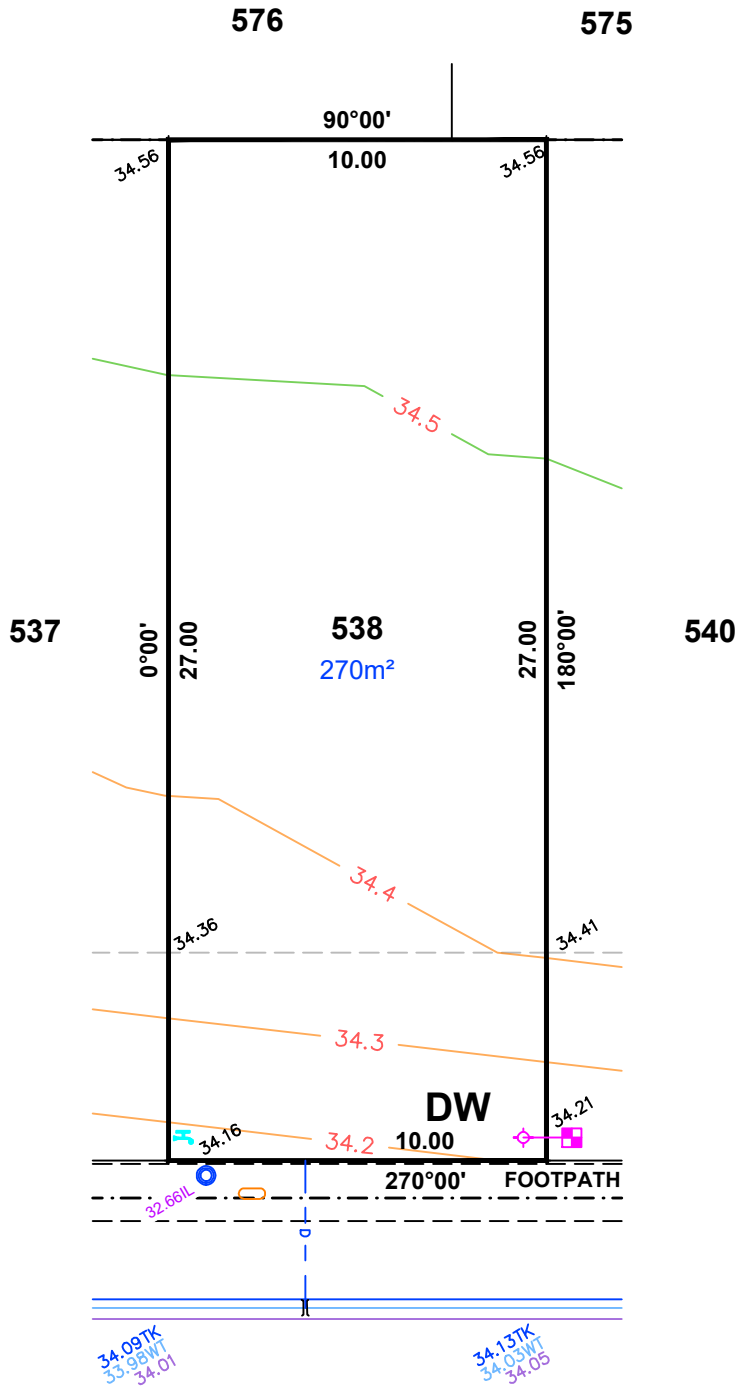

**LEGEND**

- ELECTRICAL LEAD IN
- SEWER IP
- STOBIE POLE
- TELSTRA PIT
- STORMWATER GRATING
- SEWER MAN HOLE
- STORMWATER MANHOLE
- LIGHT POLE
- SAPN CONNECTION
- BOLLARD
- SIGN
- STORMWATER CONNECTION
- FOOTPATH
- SIDE ENTRY PIT
- COMMON SERVICE TRENCH
- DOMESTIC OUTLET (STORMWATER)
- SEWER IO
- POTABLE WATER CONNECTION
- DW** DRIVEWAY

**ANDALUSIA AVENUE**



ALEXANDER SYMONDS  
 PH 8130 1666

1:200

DISCLAIMER: DATA SHOWN HEREON IS DESIGN INFORMATION AND SHOULD BE CONFIRMED ORIGINAL SHEET SIZE A4

IMPORTANT  
 SERVICE AND DRIVEWAY LOCATIONS  
 ARE APPROXIMATE. ANY CHANGES WILL  
 BE AT THE PURCHASERS EXPENSE.  
 PURCHASER: \_\_\_\_\_  
 PURCHASER: \_\_\_\_\_  
 DATE: \_\_\_\_\_

ALLOTMENT 540 in DEV. NO. 292/D066/12/013

in the area named  
**MUNNO PARA WEST**

CT ---/----

**PRELIMINARY**

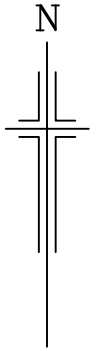

**DISCLAIMER:**

Please note that this site plan is intended for visual purposes only, additional survey work will be required prior to commencing any design or construction on the site.

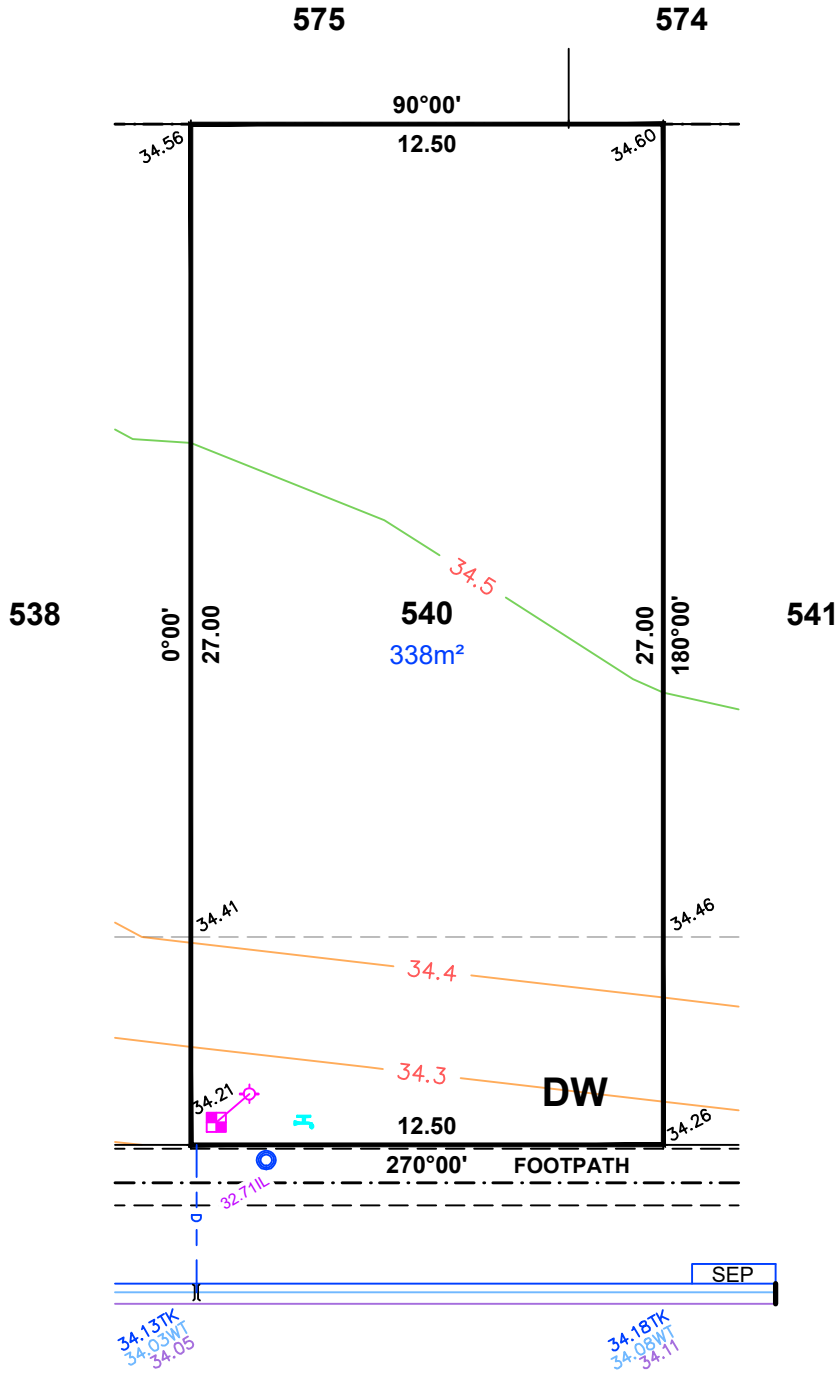

**LEGEND**

- ELECTRICAL LEAD IN
- SEWER IP
- STOBIE POLE
- TELSTRA PIT
- STORMWATER GRATING
- SEWER MAN HOLE
- STORMWATER MANHOLE
- LIGHT POLE
- SAPN CONNECTION
- BOLLARD
- SIGN
- STORMWATER CONNECTION
- FOOTPATH
- SIDE ENTRY PIT
- COMMON SERVICE TRENCH
- DOMESTIC OUTLET (STORMWATER)
- SEWER IO
- POTABLE WATER CONNECTION
- DW** DRIVEWAY

**ANDALUSIA AVENUE**



ALEXANDER SYMONDS  
 PH 8130 1666

1:200

DISCLAIMER: DATA SHOWN HEREON IS DESIGN INFORMATION AND SHOULD BE CONFIRMED ORIGINAL SHEET SIZE A4

IMPORTANT  
 SERVICE AND DRIVEWAY LOCATIONS  
 ARE APPROXIMATE. ANY CHANGES WILL  
 BE AT THE PURCHASERS EXPENSE.  
 PURCHASER: \_\_\_\_\_  
 PURCHASER: \_\_\_\_\_  
 DATE: \_\_\_\_\_

ALLOTMENT 541 in DEV. NO. 292/D066/12/013

in the area named  
**MUNNO PARA WEST**

CT ---/----

**PRELIMINARY**

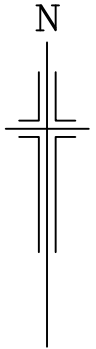

**DISCLAIMER:**

Please note that this site plan is intended for visual purposes only, additional survey work will be required prior to commencing any design or construction on the site.

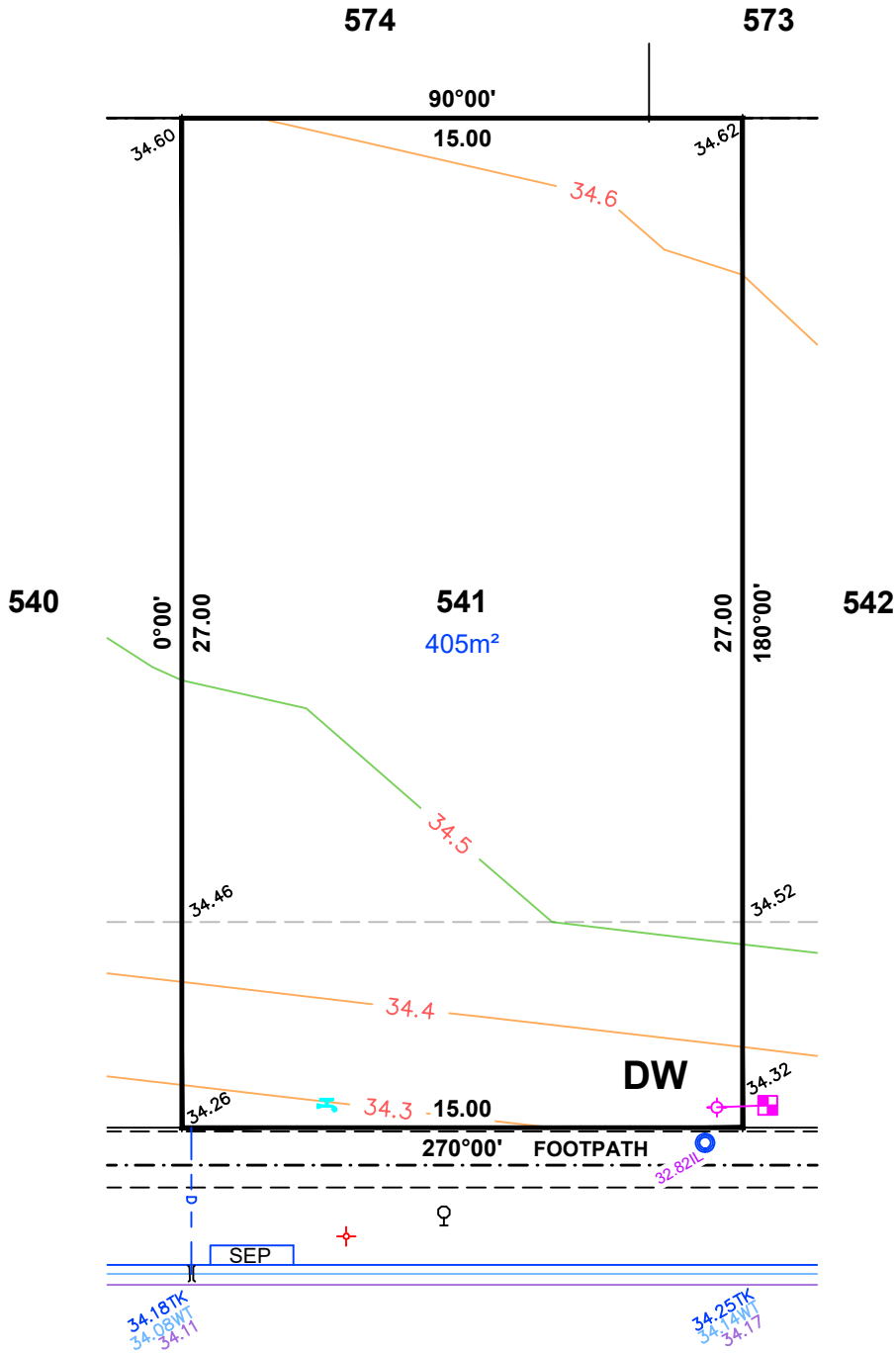

**LEGEND**

- ELECTRICAL LEAD IN
- SEWER IP
- STOBIE POLE
- TELSTRA PIT
- STORMWATER GRATING
- SEWER MAN HOLE
- STORMWATER MANHOLE
- LIGHT POLE
- SAPN CONNECTION
- BOLLARD
- SIGN
- STORMWATER CONNECTION
- FOOTPATH
- SIDE ENTRY PIT
- COMMON SERVICE TRENCH
- DOMESTIC OUTLET (STORMWATER)
- SEWER IO
- POTABLE WATER CONNECTION
- DW** DRIVEWAY

**ANDALUSIA AVENUE**



ALEXANDER SYMONDS  
 PH 8130 1666

1:200

DISCLAIMER: DATA SHOWN HEREON IS DESIGN INFORMATION AND SHOULD BE CONFIRMED ORIGINAL SHEET SIZE A4

**IMPORTANT**  
 SERVICE AND DRIVEWAY LOCATIONS  
 ARE APPROXIMATE. ANY CHANGES WILL  
 BE AT THE PURCHASERS EXPENSE.  
 PURCHASER: \_\_\_\_\_  
 PURCHASER: \_\_\_\_\_  
 DATE: \_\_\_\_\_

**ALLOTMENT 542 in DEV. NO. 292/D066/12/013**

in the area named  
**MUNNO PARA WEST**

CT ---/----

**PRELIMINARY**

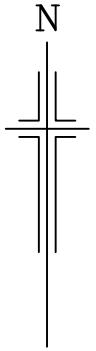

**DISCLAIMER:**

Please note that this site plan is intended for visual purposes only, additional survey work will be required prior to commencing any design or construction on the site.

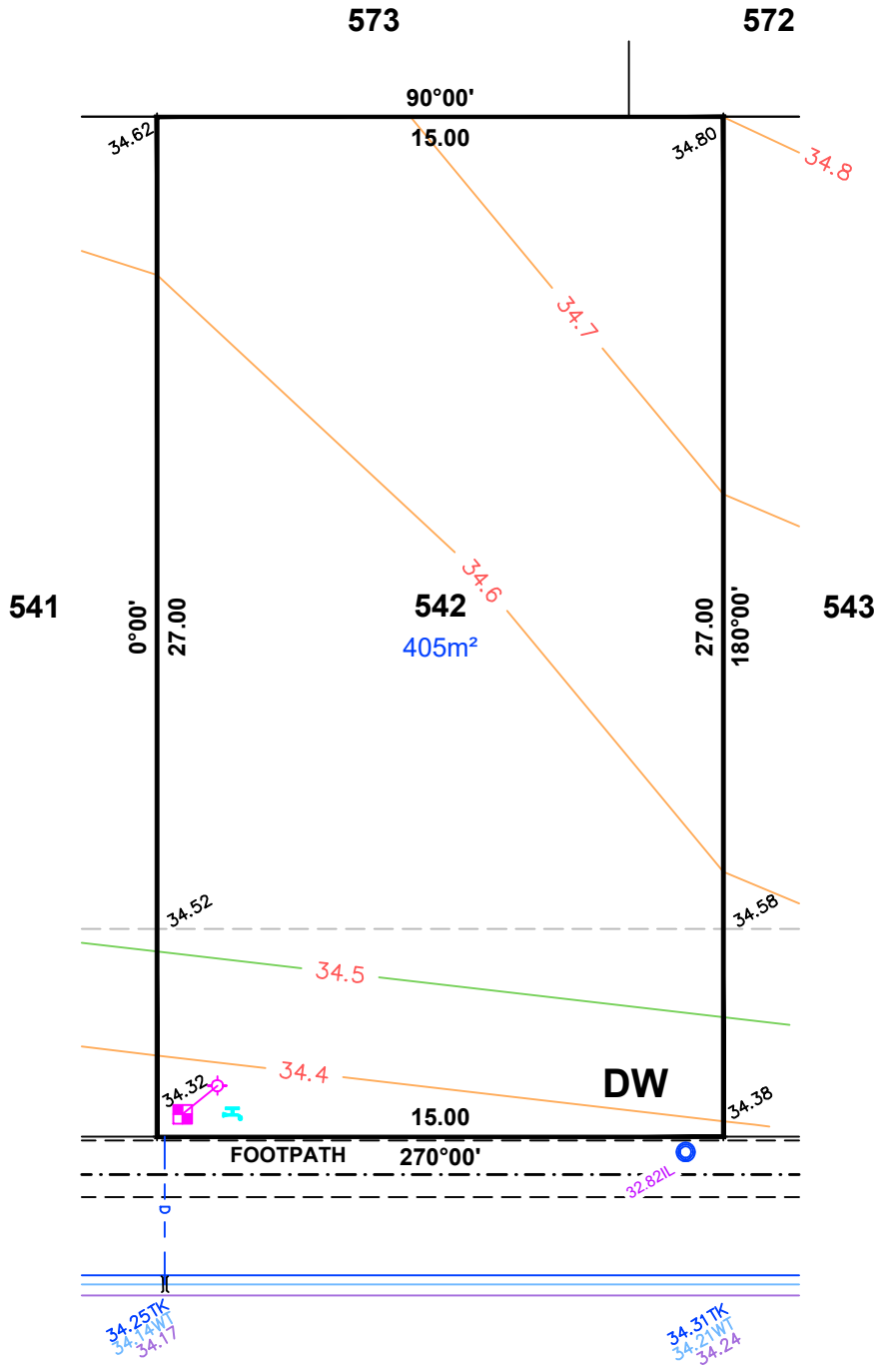

**LEGEND**

- ELECTRICAL LEAD IN
- SEWER IP
- STOBIE POLE
- TELSTRA PIT
- STORMWATER GRATING
- SEWER MAN HOLE
- STORMWATER MANHOLE
- LIGHT POLE
- SAPN CONNECTION
- BOLLARD
- SIGN
- STORMWATER CONNECTION
- FOOTPATH
- SIDE ENTRY PIT
- COMMON SERVICE TRENCH
- DOMESTIC OUTLET (STORMWATER)
- SEWER IO
- POTABLE WATER CONNECTION
- DW** DRIVEWAY

**ANDALUSIA AVENUE**



ALEXANDER SYMONDS  
 PH 8130 1666

1:200

DISCLAIMER: DATA SHOWN HEREON IS DESIGN INFORMATION AND SHOULD BE CONFIRMED ORIGINAL SHEET SIZE A4

IMPORTANT  
 SERVICE AND DRIVEWAY LOCATIONS  
 ARE APPROXIMATE. ANY CHANGES WILL  
 BE AT THE PURCHASERS EXPENSE.  
 PURCHASER: \_\_\_\_\_  
 PURCHASER: \_\_\_\_\_  
 DATE: \_\_\_\_\_

ALLOTMENT 543 in DEV. NO. 292/D066/12/013

in the area named  
**MUNNO PARA WEST**

CT ---/----

**PRELIMINARY**

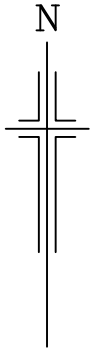

**DISCLAIMER:**

Please note that this site plan is intended for visual purposes only, additional survey work will be required prior to commencing any design or construction on the site.

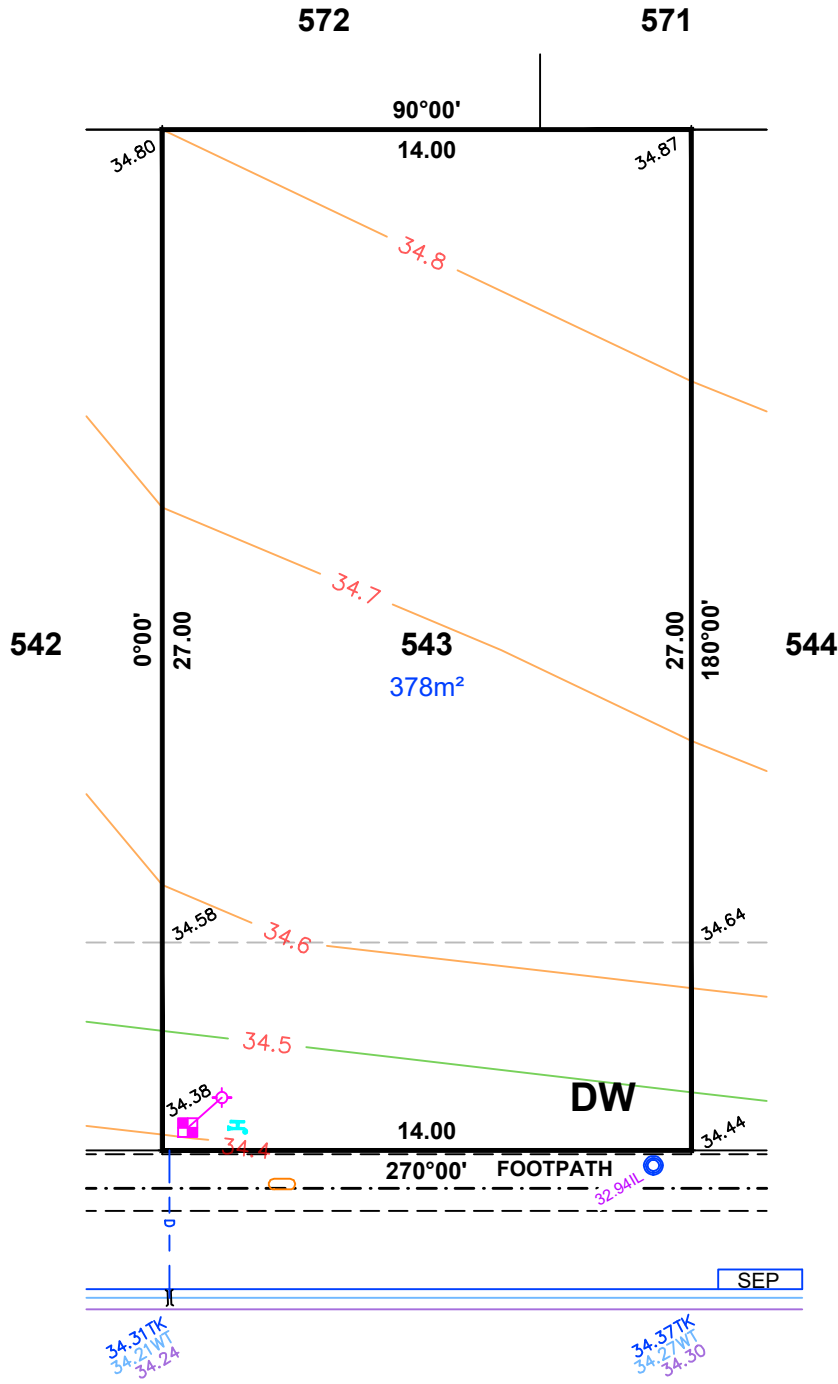

**LEGEND**

- ELECTRICAL LEAD IN
- SEWER IP
- STOBIE POLE
- TELSTRA PIT
- STORMWATER GRATING
- SEWER MAN HOLE
- STORMWATER MANHOLE
- LIGHT POLE
- SAPN CONNECTION
- BOLLARD
- SIGN
- STORMWATER CONNECTION
- FOOTPATH
- SIDE ENTRY PIT
- COMMON SERVICE TRENCH
- DOMESTIC OUTLET (STORMWATER)
- SEWER IO
- POTABLE WATER CONNECTION
- DW** DRIVEWAY

**ANDALUSIA AVENUE**



ALEXANDER SYMONDS  
 PH 8130 1666

1:200

DISCLAIMER: DATA SHOWN HEREON IS DESIGN INFORMATION AND SHOULD BE CONFIRMED ORIGINAL SHEET SIZE A4

**ALLOTMENT 547 in DEV. NO. 292/D066/12/013**  
in the area named  
**MUNNO PARA WEST**  
CT ---/----

**PRELIMINARY**

**OLEUM AVENUE**  
**ANDALUSIA AVENUE**



1:200

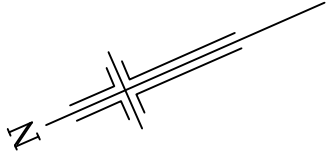

**IMPORTANT**  
SERVICE AND DRIVEWAY LOCATIONS  
ARE APPROXIMATE. ANY CHANGES WILL  
BE AT THE PURCHASERS EXPENSE.  
PURCHASER: \_\_\_\_\_  
DATE: \_\_\_\_\_

*Please note that this site plan is intended for  
visual purposes only, additional survey work will  
be required prior to commencing any design or  
construction on the site.*

**LEGEND**

- ELECTRICAL LEAD IN
- SEWER IP
- STOBIE POLE
- TELSTRA PIT
- STORMWATER GRATING
- SEWER MAN HOLE
- STORMWATER MANHOLE
- LIGHT POLE
- SAPN CONNECTION
- BOLLARD
- SIGN
- STORMWATER CONNECTION
- FOOTPATH
- SIDE ENTRY PIT
- COMMON SERVICE TRENCH
- DOMESTIC OUTLET (STORMWATER)
- SEWER IO
- POTABLE WATER CONNECTION
- DRIVEWAY

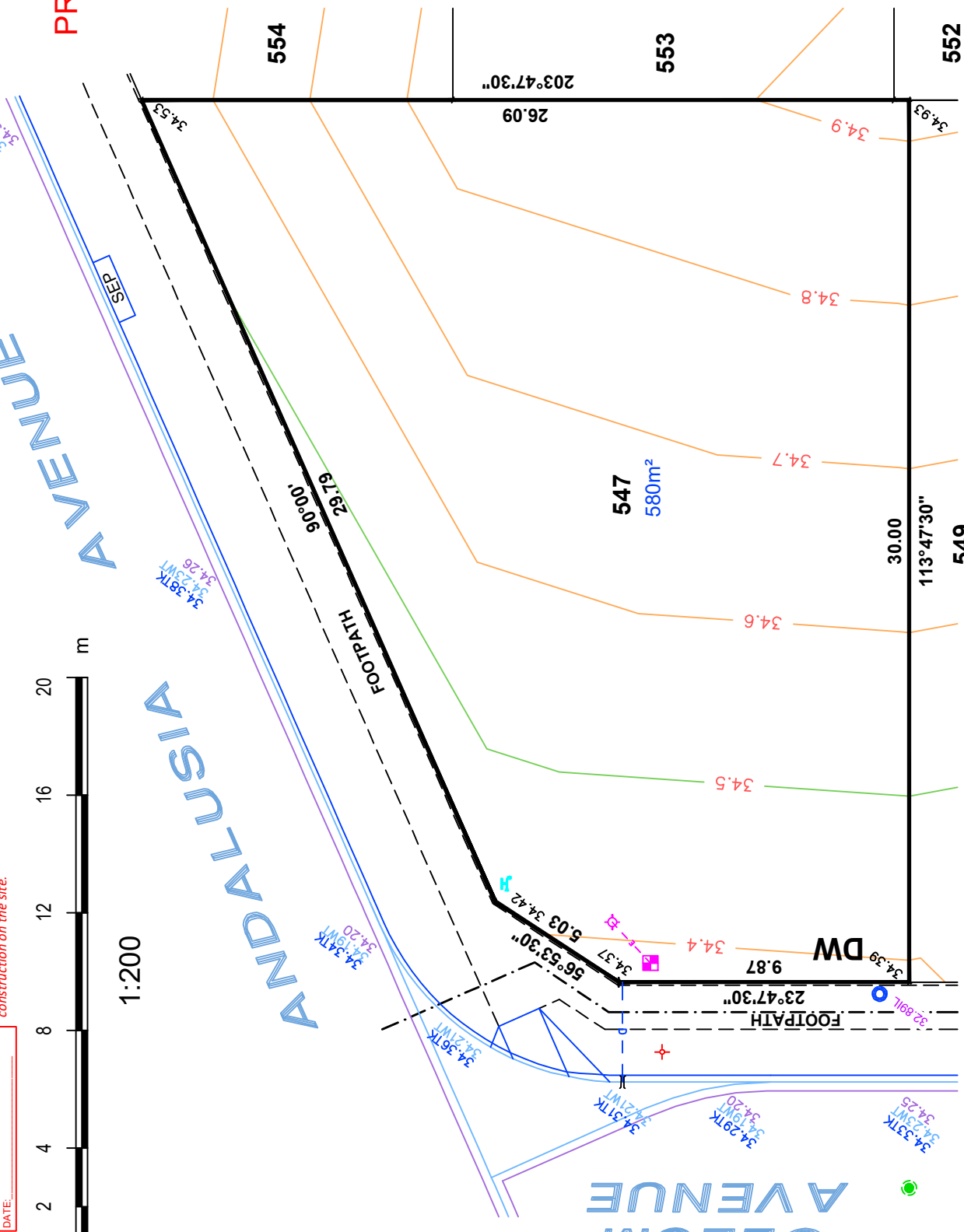

**ALEXANDER SYMONDS**  
PH 8130 1666

DISCLAIMER: DATA SHOWN HEREON IS DESIGN INFORMATION AND SHOULD BE CONFIRMED  
ORIGINAL SHEET SIZE A4

**ALLOTMENT 549 in DEV. NO. 292/D066/12/013**  
in the area named  
**MUNNO PARA WEST**

CT ---/----

**PRELIMINARY**

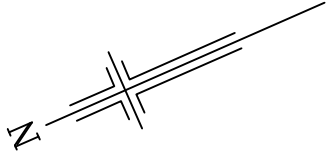

**DISCLAIMER:**  
Please note that this site plan is intended for visual purposes only, additional survey work will be required prior to commencing any design or construction on the site.

**IMPORTANT**  
SERVICE AND DRIVEWAY LOCATIONS ARE APPROXIMATE. ANY CHANGES WILL BE AT THE PURCHASERS EXPENSE.  
PURCHASER: \_\_\_\_\_  
DATE: \_\_\_\_\_



1:200

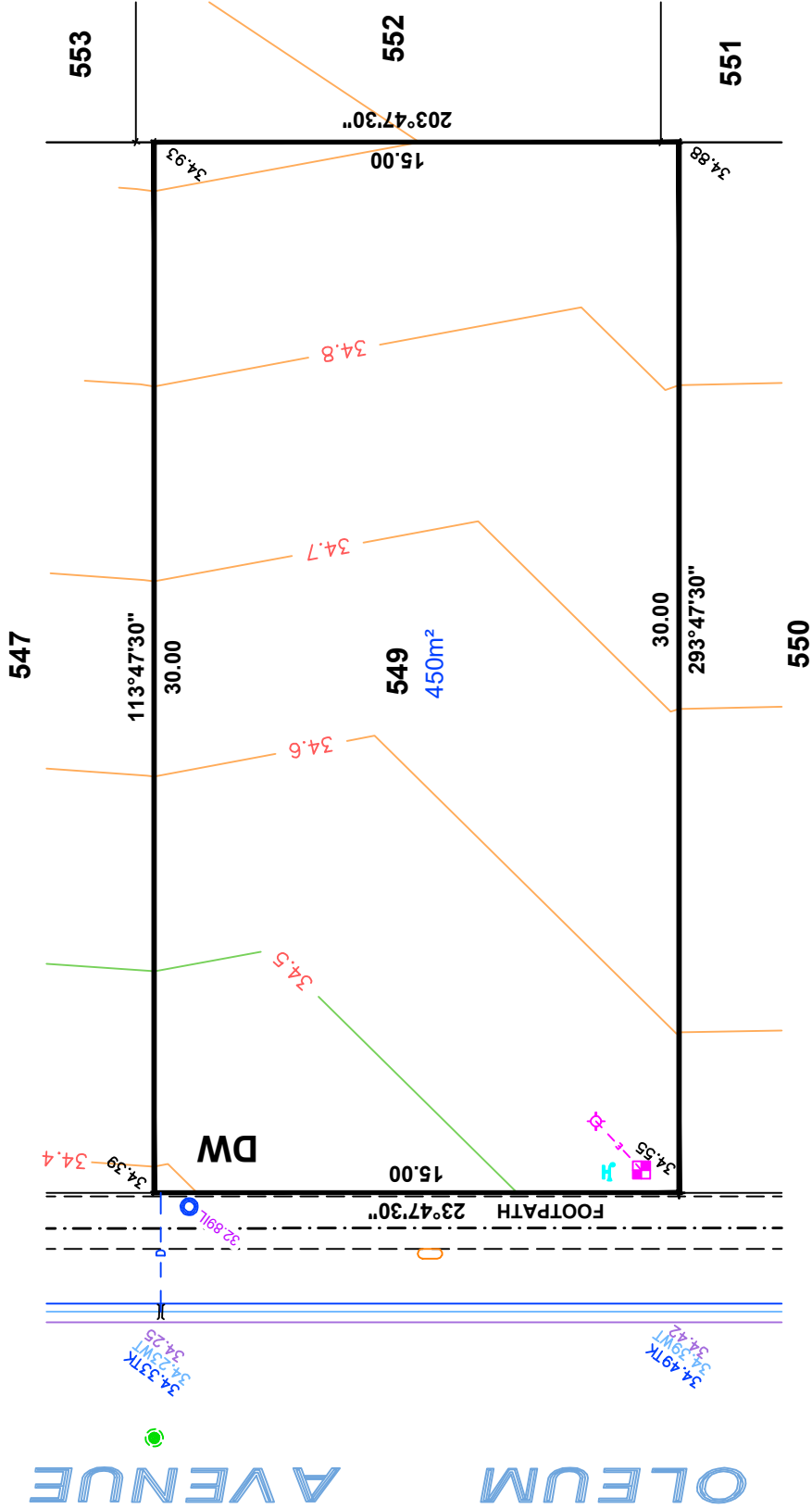

**LEGEND**

- ELECTRICAL LEAD IN
- SEWER IP
- STOBIE POLE
- TELSTRA PIT
- STORMWATER GRATING
- SEWER MAN HOLE
- STORMWATER MANHOLE
- LIGHT POLE
- SAPN CONNECTION
- BOLLARD
- SIGN
- STORMWATER CONNECTION
- FOOTPATH
- SIDE ENTRY PIT
- COMMON SERVICE TRENCH
- DOMESTIC OUTLET (STORMWATER)
- SEWER IO
- POTABLE WATER CONNECTION
- DW

**ALEXANDER SYMONDS**  
PH 8130 1666

DISCLAIMER: DATA SHOWN HEREON IS DESIGN INFORMATION AND SHOULD BE CONFIRMED ORIGINAL SHEET SIZE A4

**ALLOTMENT 550 in DEV. NO. 292/D066/12/013**  
 in the area named  
**MUNNO PARA WEST**

CT ---/---/----

**PRELIMINARY**

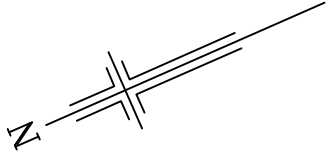

**IMPORTANT**  
 SERVICE AND DRIVEWAY LOCATIONS  
 ARE APPROXIMATE. ANY CHANGES WILL  
 BE AT THE PURCHASERS EXPENSE.  
 PURCHASER: \_\_\_\_\_  
 DATE: \_\_\_\_\_

**DISCLAIMER:**

Please note that this site plan is intended for  
 visual purposes only, additional survey work will  
 be required prior to commencing any design or  
 construction on the site.

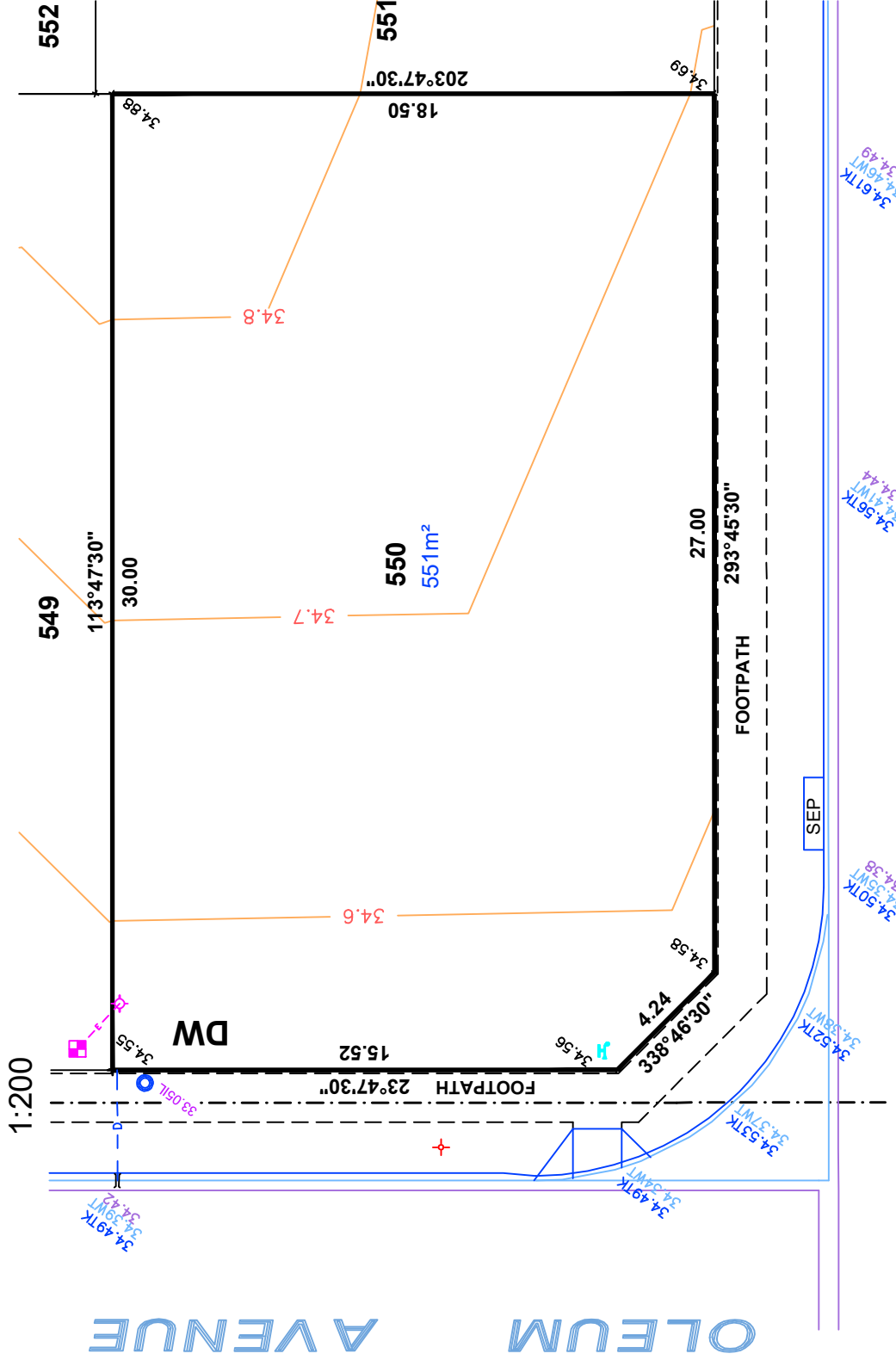

**LEGEND**

- ELECTRICAL LEAD IN
- SEWER IP
- STOBIE POLE
- TELSTRA PIT
- STORMWATER GRATING
- SEWER MAN HOLE
- STORMWATER MANHOLE
- LIGHT POLE
- SAPN CONNECTION
- BOLLARD
- SIGN
- STORMWATER CONNECTION
- FOOTPATH
- SIDE ENTRY PIT
- COMMON SERVICE TRENCH
- DOMESTIC OUTLET (STORMWATER)
- SEWER IO
- POTABLE WATER CONNECTION
- DW

**PASANDA ROAD**

ALEXANDER SYMONDS  
 PH 8130 1666

DISCLAIMER: DATA SHOWN HEREON IS DESIGN INFORMATION AND SHOULD BE CONFIRMED  
 ORIGINAL SHEET SIZE A4