

ALLOTMENT 3028 in DEV. NO. 145/D028/20
 in the area named
 SEAFORD HEIGHTS
 CT -/---

PRELIMINARY

DISCLAIMER:
 Please note that this site plan is intended for
 visual purposes only, additional survey work will
 be required prior to commencing any design or
 construction on the site.

IMPORTANT
 SERVICE AND DRIVEWAY LOCATIONS
 ARE APPROXIMATE. ANY CHANGES WILL
 BE AT THE PURCHASERS EXPENSE.
 PURCHASER: _____
 DATE: _____

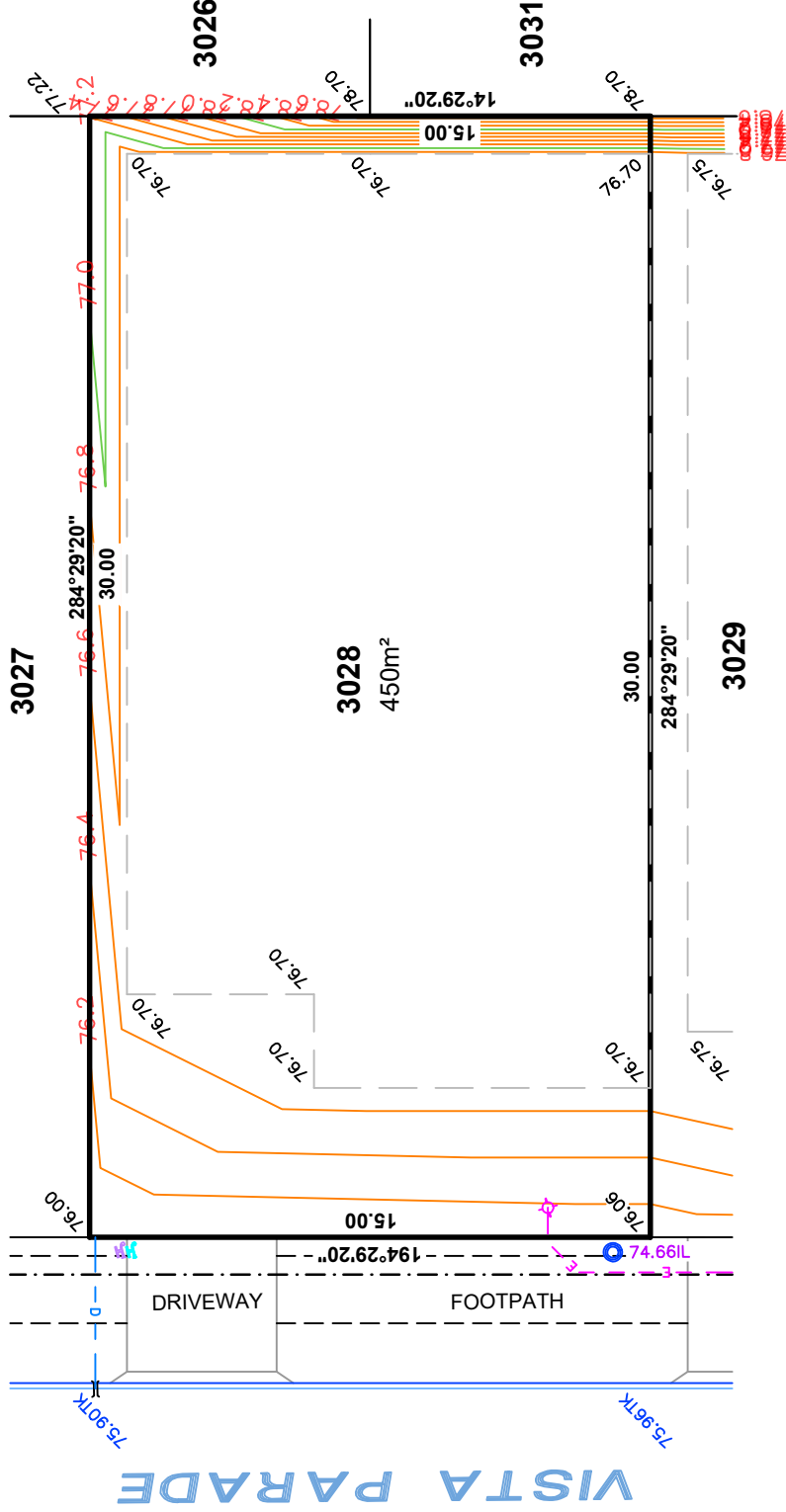
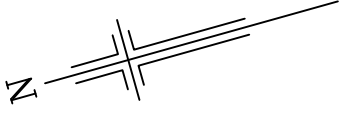

LEGEND

- SIGN
- ELECTRICAL LEAD IN
- SAPN CONNECTION
- LIGHT POLE
- NBN / TELSTRA PIT
- STOBIE POLE
- STORMWATER GRATE
- STORMWATER MANHOLE
- STORMWATER CONNECTION
- SIDE ENTRY PIT (SEP)
- DOMESTIC OUTLET (STORMWATER)
- SEWER IO
- SEWER MANHOLE
- SEWER IP
- POTABLE WATER CONNECTION
- RECLAIMED WATER CONNECTION
- FOOTPATH
- COMMON SERVICE TRENCH
- BUILDING BENCH PADS

DISCLAIMER: DATA SHOWN HEREON IS DESIGN INFORMATION AND SHOULD BE CONFIRMED
 ORIGINAL SHEET SIZE A4

ALEXANDER SYMONDS
 PH 8130 1666

1:200

ALLOTMENT 3029 in DEV. NO. 145/D028/20
 in the area named
SEAFORD HEIGHTS
 CT ---/---

PRELIMINARY

DISCLAIMER:
 Please note that this site plan is intended for
 visual purposes only, additional survey work will
 be required prior to commencing any design or
 construction on the site.

IMPORTANT
 SERVICE AND DRIVEWAY LOCATIONS
 ARE APPROXIMATE. ANY CHANGES WILL
 BE AT THE PURCHASERS EXPENSE.
 PURCHASER: _____
 PURCHASER: _____
 DATE: _____



LEGEND

- SIGN
- ◇ ELECTRICAL LEAD IN
- SAPN CONNECTION
- ✦ LIGHT POLE
- NBN / TELSTRA PIT
- STOBIE POLE
- ▨ STORMWATER GRATE
- ▨ STORMWATER MANHOLE
- STORMWATER CONNECTION
- SIDE ENTRY PIT (SEP)
- DOMESTIC OUTLET (STORMWATER)
- SEWER IO
- SEWER MANHOLE
- SEWER IP
- POTABLE WATER CONNECTION
- RECLAIMED WATER CONNECTION
- FOOTPATH
- COMMON SERVICE TRENCH
- BUILDING BENCH PADS

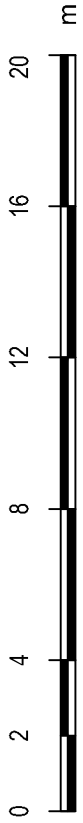

ALEXANDER SYMONDS
 PH 8130 1666

1:200

DISCLAIMER: DATA SHOWN HEREON IS DESIGN INFORMATION AND SHOULD BE CONFIRMED
 ORIGINAL SHEET SIZE A4

ALLOTMENT 3030 in DEV. NO. 145/D028/20
 in the area named
 SEAFORD HEIGHTS
 CT ---

PRELIMINARY

DISCLAIMER:
 Please note that this site plan is intended for
 visual purposes only, additional survey work will
 be required prior to commencing any design or
 construction on the site.

IMPORTANT
 SERVICE AND DRIVEWAY LOCATIONS
 ARE APPROXIMATE. ANY CHANGES WILL
 BE AT THE PURCHASERS EXPENSE.
 PURCHASER: _____
 PURCHASER: _____
 DATE: _____

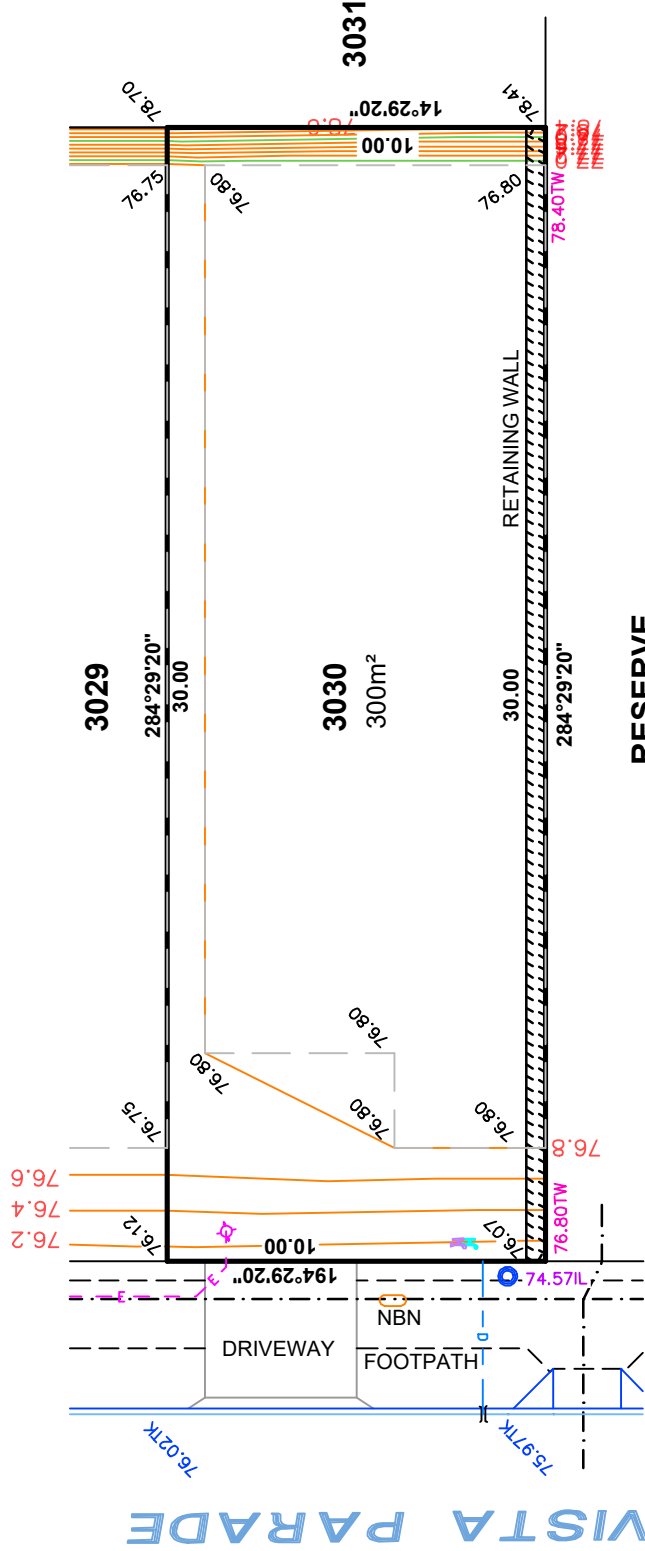

LEGEND

- SIGN
- ◇ ELECTRICAL LEAD IN
- SAPN CONNECTION
- ✦ LIGHT POLE
- NBN / TELSTRA PIT
- STOBIE POLE
- ▨ STORMWATER GRATE
- ▨ STORMWATER MANHOLE
- STORMWATER CONNECTION
- SIDE ENTRY PIT (SEP)
- DOMESTIC OUTLET (STORMWATER)
- SEWER IO
- SEWER MANHOLE
- SEWER IP
- POTABLE WATER CONNECTION
- RECLAIMED WATER CONNECTION
- FOOTPATH
- COMMON SERVICE TRENCH
- BUILDING BENCH PADS
- RETAINING WALL



ALEXANDER SYMONDS
 PH 8130 1666

1:200

DISCLAIMER: DATA SHOWN HEREON IS DESIGN INFORMATION AND SHOULD BE CONFIRMED
 ORIGINAL SHEET SIZE A4

IMPORTANT
 SERVICE AND DRIVEWAY LOCATIONS
 ARE APPROXIMATE. ANY CHANGES WILL
 BE AT THE PURCHASERS EXPENSE.
 PURCHASER: _____
 PURCHASER: _____
 DATE: _____

ALLOTMENT 3140 in DEV. NO. 145/D028/20
 in the area named
SEAFORD HEIGHTS
 CT --/--



PRELIMINARY

DISCLAIMER:
 Please note that this site plan is intended for
 visual purposes only, additional survey work will
 be required prior to commencing any design or
 construction on the site.

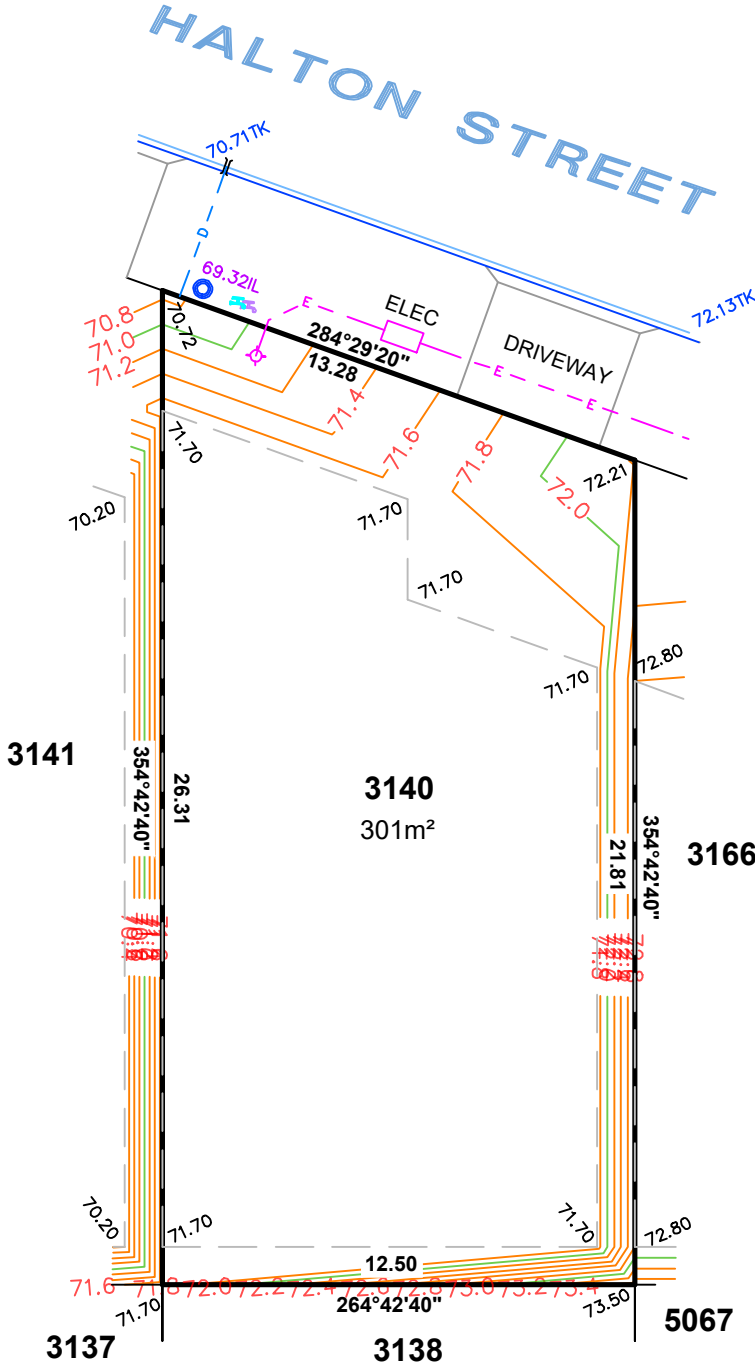

LEGEND

- SIGN
- ⊕ ELECTRICAL LEAD IN
- ⊞ SAPN CONNECTION
- ⊕ LIGHT POLE
- NBN / TELSTRA PIT
- ⊞ STOBIE POLE
- ▭ STORMWATER GRATE
- ⊞ STORMWATER MANHOLE
- STORMWATER CONNECTION
- ▭ SIDE ENTRY PIT (SEP)
- - - DOMESTIC OUTLET (STORMWATER)
- SEWER IO
- SEWER MANHOLE
- SEWER IP
- POTABLE WATER CONNECTION
- RECLAIMED WATER CONNECTION
- - - FOOTPATH
- - - COMMON SERVICE TRENCH
- - - BUILDING BENCH PADS



ALEXANDER SYMONDS
 PH 8130 1666

1:200

DISCLAIMER: DATA SHOWN HEREON IS DESIGN INFORMATION AND SHOULD BE CONFIRMED ORIGINAL SHEET SIZE A4

IMPORTANT
 SERVICE AND DRIVEWAY LOCATIONS
 ARE APPROXIMATE. ANY CHANGES WILL
 BE AT THE PURCHASERS EXPENSE.
 PURCHASER: _____
 PURCHASER: _____
 DATE: _____

ALLOTMENT 3141 in DEV. NO. 145/D028/20
 in the area named
SEAFORD HEIGHTS
 CT --/--

DISCLAIMER:
 Please note that this site plan is intended for
 visual purposes only, additional survey work will
 be required prior to commencing any design or
 construction on the site.

PRELIMINARY

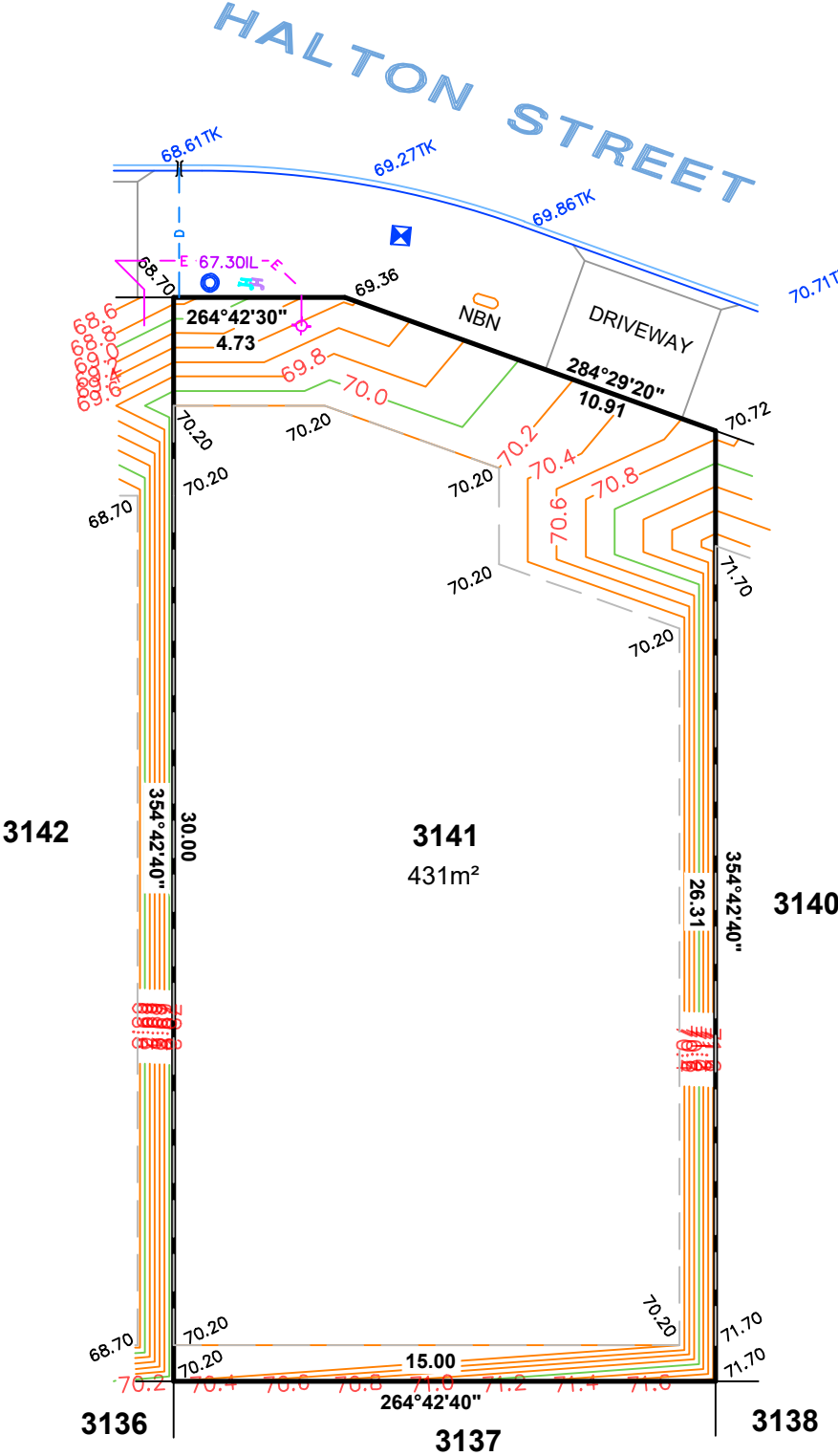

- LEGEND**
- SIGN
 - ELECTRICAL LEAD IN
 - SAPN CONNECTION
 - LIGHT POLE
 - NBN / TELSTRA PIT
 - STOBIE POLE
 - STORMWATER GRATE
 - STORMWATER MANHOLE
 - STORMWATER CONNECTION
 - SIDE ENTRY PIT (SEP)
 - DOMESTIC OUTLET (STORMWATER)
 - SEWER IO
 - SEWER MANHOLE
 - SEWER IP
 - POTABLE WATER CONNECTION
 - RECLAIMED WATER CONNECTION
 - FOOTPATH
 - COMMON SERVICE TRENCH
 - BUILDING BENCH PADS



ALEXANDER SYMONDS
 PH 8130 1666

1:200

DISCLAIMER: DATA SHOWN HEREON IS DESIGN INFORMATION AND SHOULD BE CONFIRMED ORIGINAL SHEET SIZE A4

IMPORTANT
 SERVICE AND DRIVEWAY LOCATIONS
 ARE APPROXIMATE. ANY CHANGES WILL
 BE AT THE PURCHASERS EXPENSE.
 PURCHASER: _____
 PURCHASER: _____
 DATE: _____

ALLOTMENT 3142 in DEV. NO. 145/D028/20
 in the area named
SEAFORD HEIGHTS
 CT --/--

PRELIMINARY

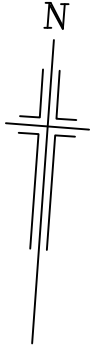

DISCLAIMER:
 Please note that this site plan is intended for
 visual purposes only, additional survey work
 will be required prior to commencing any design or
 construction on the site.

HALTON STREET

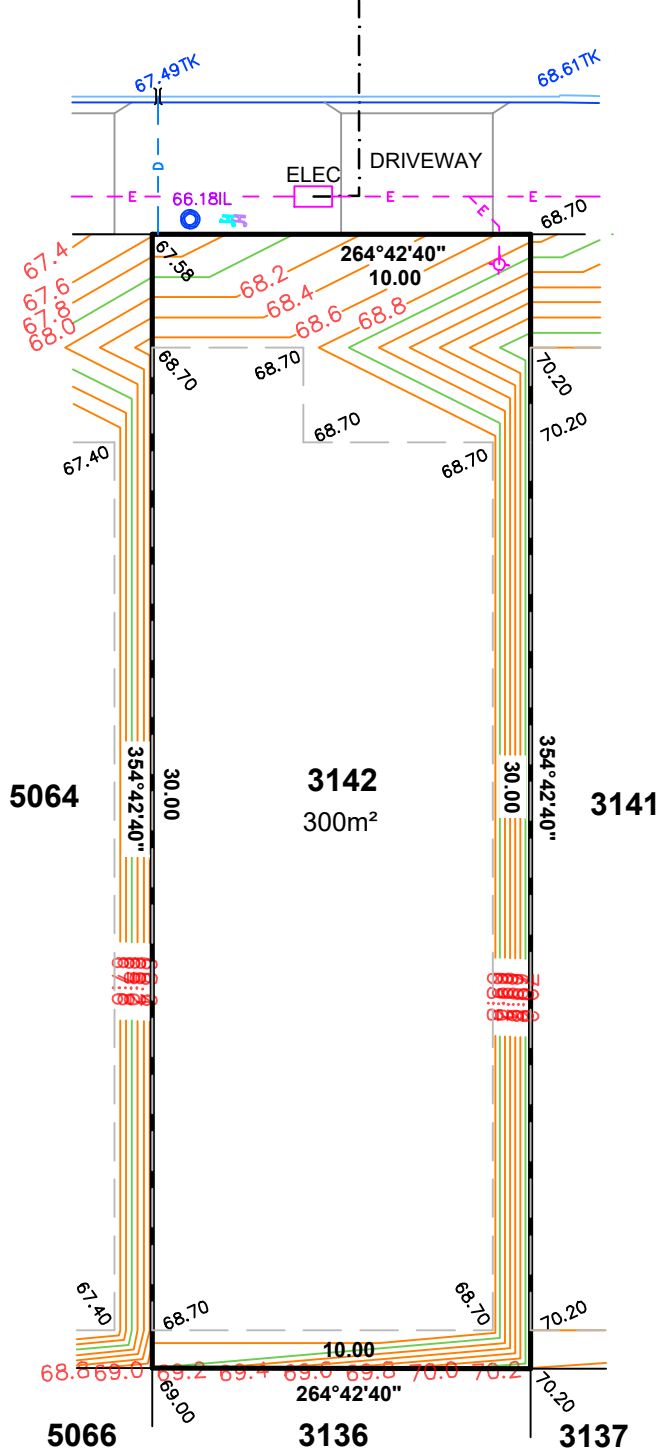

LEGEND

- SIGN
- ELECTRICAL LEAD IN
- SAPN CONNECTION
- LIGHT POLE
- NBN / TELSTRA PIT
- STOBIE POLE
- STORMWATER GRATE
- STORMWATER MANHOLE
- STORMWATER CONNECTION
- SIDE ENTRY PIT (SEP)
- DOMESTIC OUTLET (STORMWATER)
- SEWER IO
- SEWER MANHOLE
- SEWER IP
- POTABLE WATER CONNECTION
- RECLAIMED WATER CONNECTION
- FOOTPATH
- COMMON SERVICE TRENCH
- BUILDING BENCH PADS



ALEXANDER SYMONDS
 PH 8130 1666

1:200

DISCLAIMER: DATA SHOWN HEREON IS DESIGN INFORMATION AND SHOULD BE CONFIRMED
 ORIGINAL SHEET SIZE A4

IMPORTANT
 SERVICE AND DRIVEWAY LOCATIONS
 ARE APPROXIMATE. ANY CHANGES WILL
 BE AT THE PURCHASERS EXPENSE.
 PURCHASER: _____
 PURCHASER: _____
 DATE: _____

ALLOTMENT 3162 in DEV. NO. 145/D028/20
 in the area named
SEAFORD HEIGHTS
 CT --/--

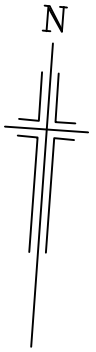

PRELIMINARY

DISCLAIMER:
 Please note that this site plan is intended for
 visual purposes only, additional survey work will
 be required prior to commencing any design or
 construction on the site.

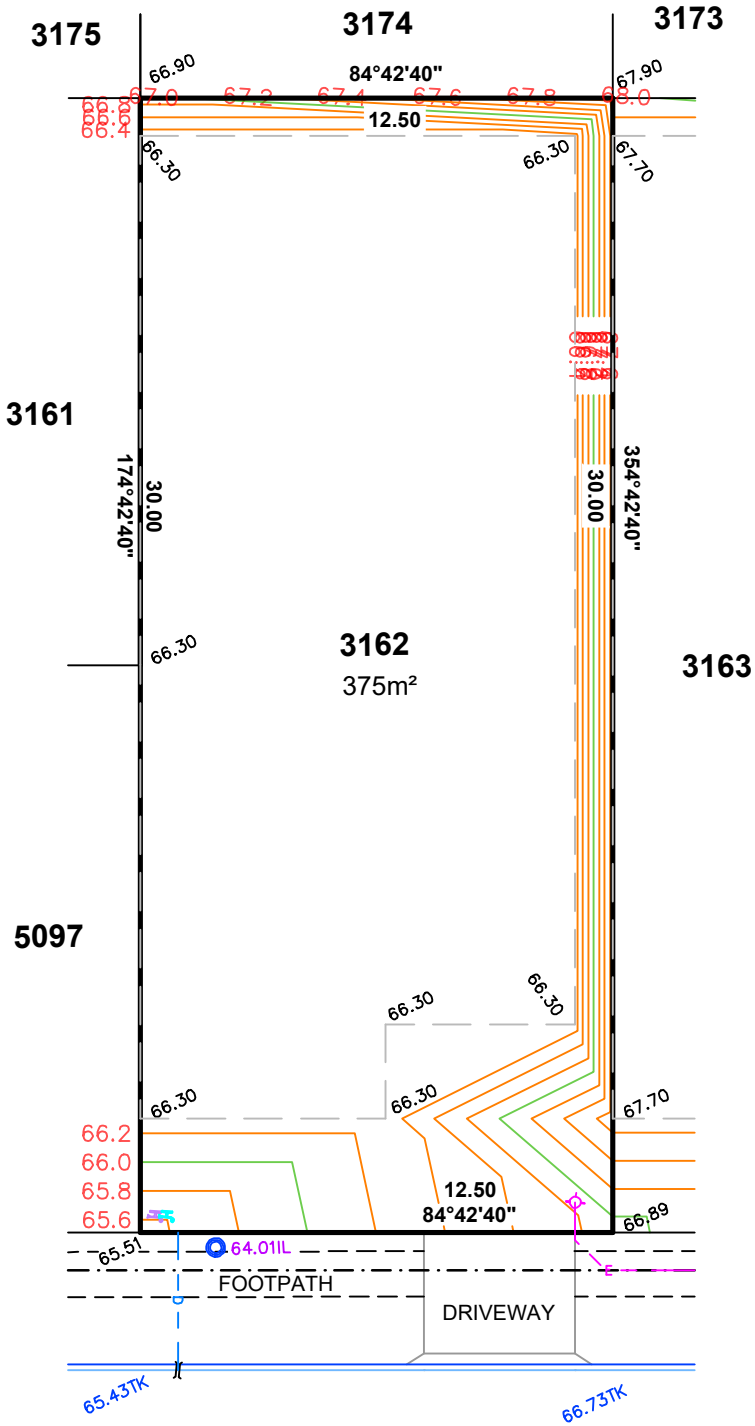

HALTON STREET

- LEGEND**
- ♀ SIGN
 - ⊕ ELECTRICAL LEAD IN
 - ⊞ SAPN CONNECTION
 - ⊕ LIGHT POLE
 - NBN / TELSTRA PIT
 - ⊞ STOBIE POLE
 - ▒ STORMWATER GRATE
 - ⊞ STORMWATER MANHOLE
 - ⊕ STORMWATER CONNECTION
 - ▭ SIDE ENTRY PIT (SEP)
 - - - DOMESTIC OUTLET (STORMWATER)
 - SEWER IO
 - ⊞ SEWER MANHOLE
 - ⊕ SEWER IP
 - ⊕ POTABLE WATER CONNECTION
 - ⊕ RECLAIMED WATER CONNECTION
 - - - FOOTPATH
 - - - COMMON SERVICE TRENCH
 - - - BUILDING BENCH PADS



ALEXANDER SYMONDS
 PH 8130 1666

1:200

DISCLAIMER: DATA SHOWN HEREON IS DESIGN INFORMATION AND SHOULD BE CONFIRMED ORIGINAL SHEET SIZE A4

IMPORTANT
 SERVICE AND DRIVEWAY LOCATIONS
 ARE APPROXIMATE. ANY CHANGES WILL
 BE AT THE PURCHASERS EXPENSE.
 PURCHASER: _____
 PURCHASER: _____
 DATE: _____

ALLOTMENT 3163 in DEV. NO. 145/D028/20
 in the area named
SEAFORD HEIGHTS
 CT --/--

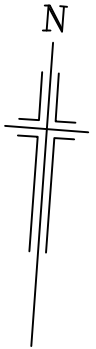

DISCLAIMER:
 Please note that this site plan is intended for
 visual purposes only, additional survey work will
 be required prior to commencing any design or
 construction on the site.

PRELIMINARY

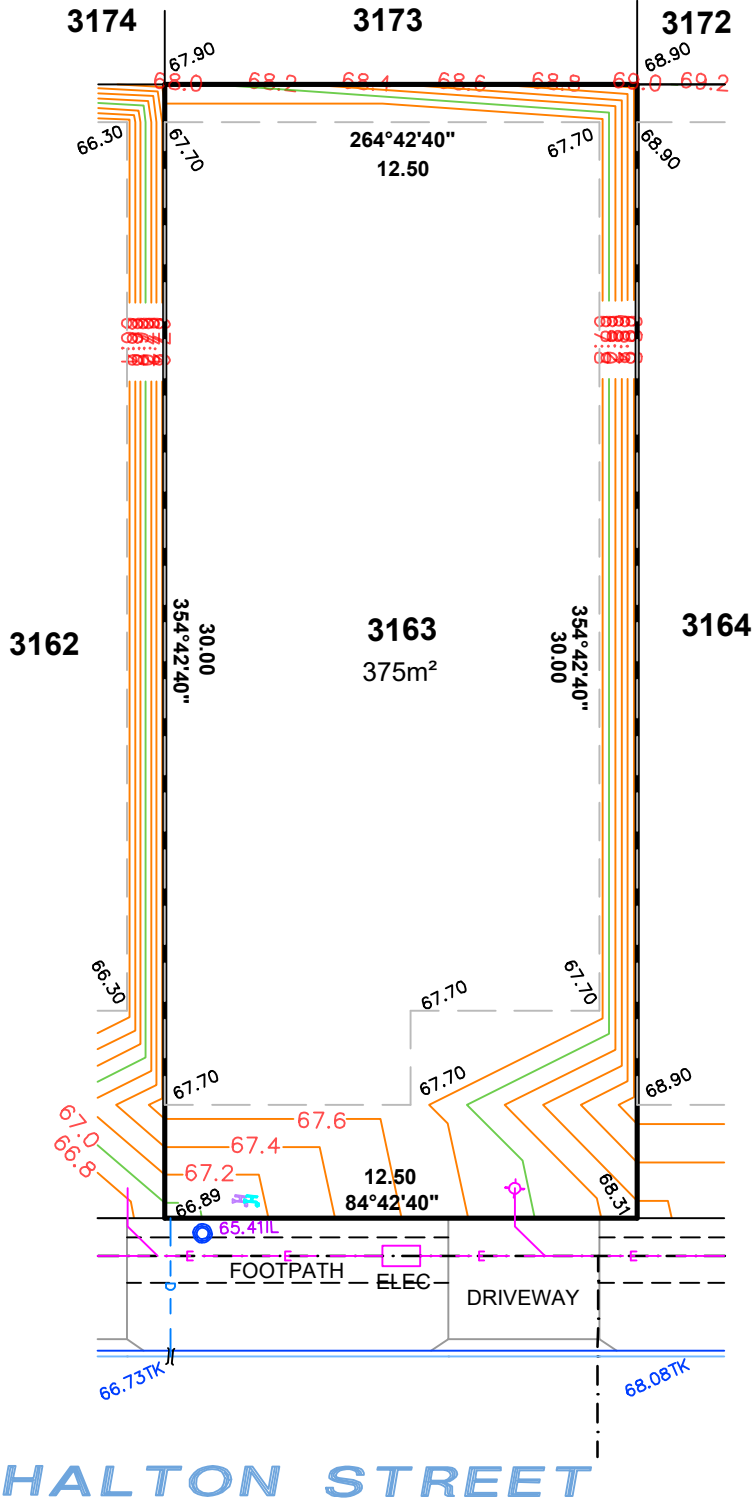

HALTON STREET

- LEGEND**
- SIGN
 - ⊕ ELECTRICAL LEAD IN
 - ⊞ SAPN CONNECTION
 - ⊕ LIGHT POLE
 - NBN / TELSTRA PIT
 - ⊞ STOBIE POLE
 - ▒ STORMWATER GRATE
 - ⊞ STORMWATER MANHOLE
 - ⊕ STORMWATER CONNECTION
 - ▒ SIDE ENTRY PIT (SEP)
 - - - DOMESTIC OUTLET (STORMWATER)
 - SEWER IO
 - ⊞ SEWER MANHOLE
 - ⊕ SEWER IP
 - ⊕ POTABLE WATER CONNECTION
 - ⊕ RECLAIMED WATER CONNECTION
 - - - FOOTPATH
 - - - COMMON SERVICE TRENCH
 - - - BUILDING BENCH PADS



ALEXANDER SYMONDS
 PH 8130 1666

1:200

DISCLAIMER: DATA SHOWN HEREON IS DESIGN INFORMATION AND SHOULD BE CONFIRMED
 ORIGINAL SHEET SIZE A4

IMPORTANT
 SERVICE AND DRIVEWAY LOCATIONS
 ARE APPROXIMATE. ANY CHANGES WILL
 BE AT THE PURCHASERS EXPENSE.
 PURCHASER: _____
 PURCHASER: _____
 DATE: _____

ALLOTMENT 3164 in DEV. NO. 145/D028/20
 in the area named
SEAFORD HEIGHTS
 CT ---

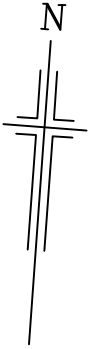

PRELIMINARY

DISCLAIMER:
 Please note that this site plan is intended for
 visual purposes only, additional survey work will
 be required prior to commencing any design or
 construction on the site.



- LEGEND**
- SIGN
 - ELECTRICAL LEAD IN
 - SAPN CONNECTION
 - LIGHT POLE
 - NBN / TELSTRA PIT
 - STOBIE POLE
 - STORMWATER GRATE
 - STORMWATER MANHOLE
 - STORMWATER CONNECTION
 - SIDE ENTRY PIT (SEP)
 - DOMESTIC OUTLET (STORMWATER)
 - SEWER IO
 - SEWER MANHOLE
 - SEWER IP
 - POTABLE WATER CONNECTION
 - RECLAIMED WATER CONNECTION
 - FOOTPATH
 - COMMON SERVICE TRENCH
 - BUILDING BENCH PADS



ALEXANDER SYMONDS
 PH 8130 1666

1:200

DISCLAIMER: DATA SHOWN HEREON IS DESIGN INFORMATION AND SHOULD BE CONFIRMED
 ORIGINAL SHEET SIZE A4

IMPORTANT
 SERVICE AND DRIVEWAY LOCATIONS
 ARE APPROXIMATE. ANY CHANGES WILL
 BE AT THE PURCHASERS EXPENSE.
 PURCHASER: _____
 PURCHASER: _____
 DATE: _____

ALLOTMENT 3165 in DEV. NO. 145/D028/20
 in the area named
SEAFORD HEIGHTS
 CT --/--

DISCLAIMER:
 Please note that this site plan is intended for
 visual purposes only, additional survey work will
 be required prior to commencing any design or
 construction on the site.

PRELIMINARY

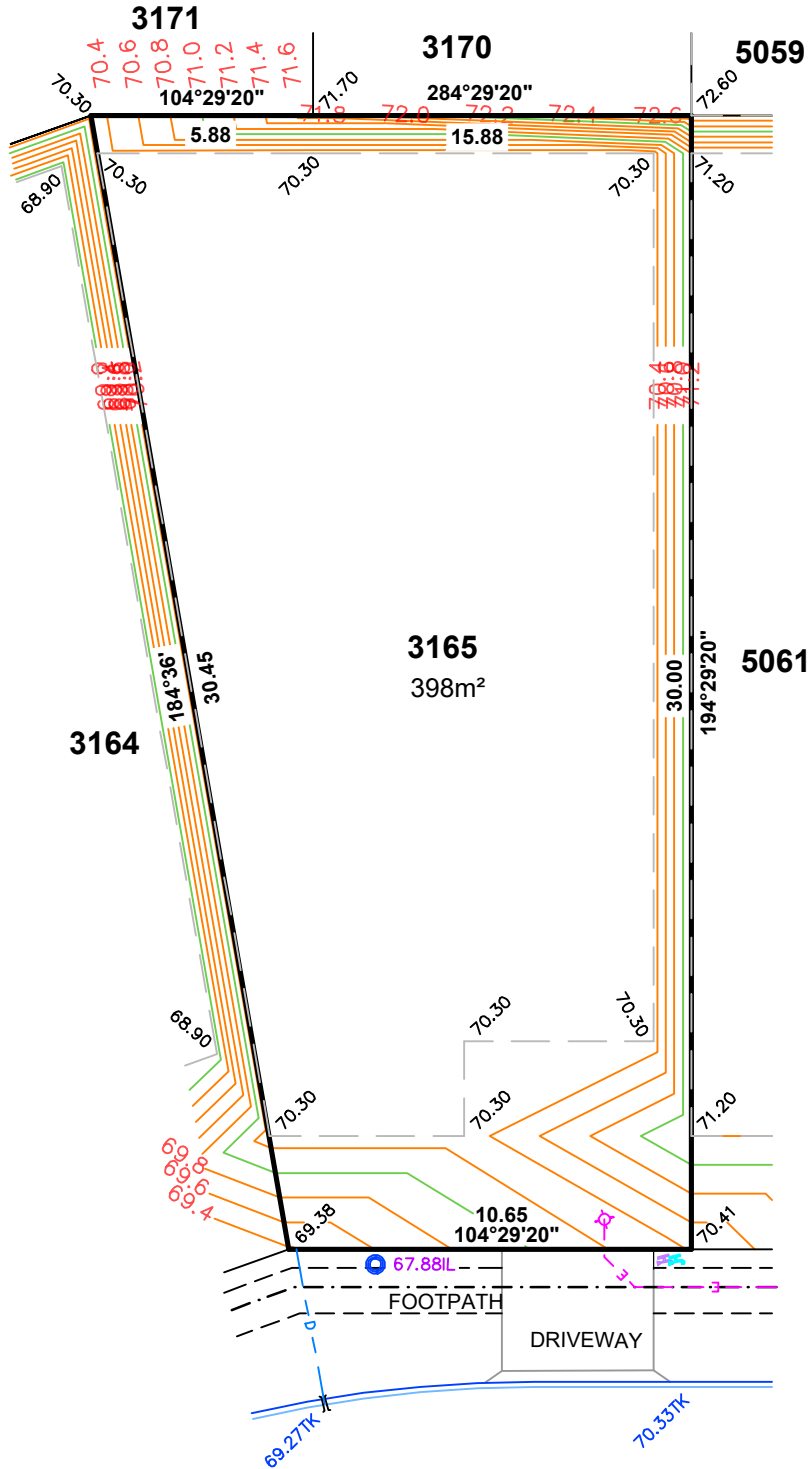

LEGEND

- SIGN
- ELECTRICAL LEAD IN
- SAPN CONNECTION
- LIGHT POLE
- NBN / TELSTRA PIT
- STOBIE POLE
- STORMWATER GRATE
- STORMWATER MANHOLE
- STORMWATER CONNECTION
- SIDE ENTRY PIT (SEP)
- DOMESTIC OUTLET (STORMWATER)
- SEWER IO
- SEWER MANHOLE
- SEWER IP
- POTABLE WATER CONNECTION
- RECLAIMED WATER CONNECTION
- FOOTPATH
- COMMON SERVICE TRENCH
- BUILDING BENCH PADS



ALEXANDER SYMONDS
 PH 8130 1666

1:200

DISCLAIMER: DATA SHOWN HEREON IS DESIGN INFORMATION AND SHOULD BE CONFIRMED ORIGINAL SHEET SIZE A4

ALLOTMENT 3166 in DEV. NO. 145/D028/20
 in the area named
 SEAFORD HEIGHTS
 CT ---

PRELIMINARY

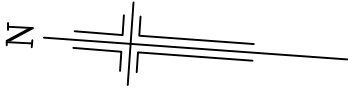

DISCLAIMER:
 Please note that this site plan is intended for
 visual purposes only, additional survey work will
 be required prior to commencing any design or
 construction on the site.

IMPORTANT
 SERVICE AND DRIVEWAY LOCATIONS
 ARE APPROXIMATE. ANY CHANGES WILL
 BE AT THE PURCHASERS EXPENSE.
 PURCHASER: _____
 PURCHASER: _____
 DATE: _____

HALTON STREET

VISTA PARADE

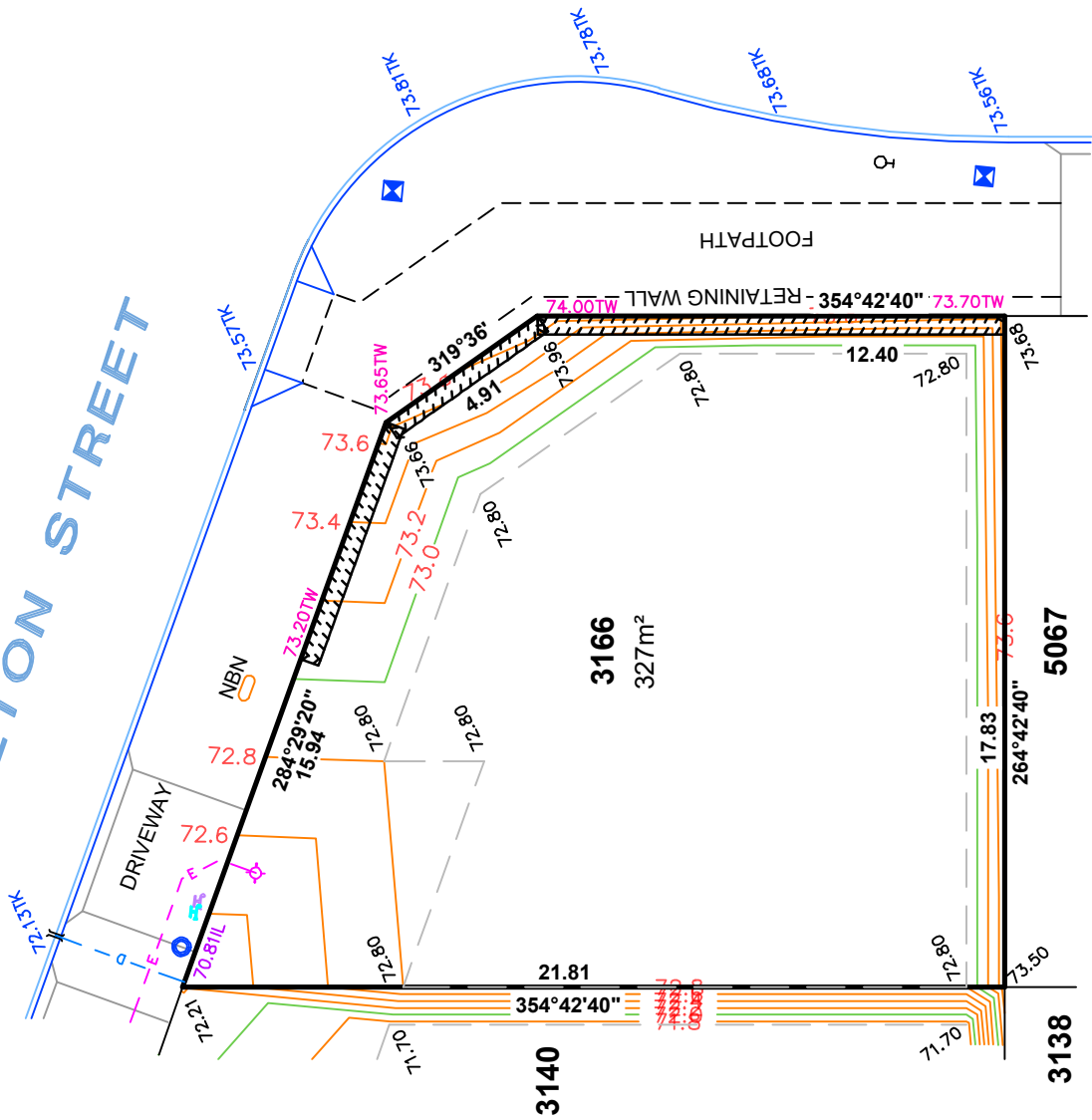

- LEGEND**
- ♀ SIGN
 - ⚡ ELECTRICAL LEAD IN
 - ⚡ SAPN CONNECTION
 - ⚡ LIGHT POLE
 - ⚡ NBN / TELSTRA PIT
 - ⚡ STOBIE POLE
 - ⚡ STORMWATER GRATE
 - ⚡ STORMWATER MANHOLE
 - ⚡ STORMWATER CONNECTION
 - ⚡ SIDE ENTRY PIT (SEP)
 - ⚡ DOMESTIC OUTLET (STORMWATER)
 - ⚡ SEWER IO
 - ⚡ SEWER MANHOLE
 - ⚡ SEWER IP
 - ⚡ POTABLE WATER CONNECTION
 - ⚡ RECLAIMED WATER CONNECTION
 - FOOTPATH
 - COMMON SERVICE TRENCH
 - BUILDING BENCH PADS
 - RETAINING WALL

DISCLAIMER: DATA SHOWN HEREON IS DESIGN INFORMATION AND SHOULD BE CONFIRMED ORIGINAL SHEET SIZE A4

1:200

ALEXANDER SYMONDS
 PH 8130 1666

IMPORTANT
 SERVICE AND DRIVEWAY LOCATIONS
 ARE APPROXIMATE. ANY CHANGES WILL
 BE AT THE PURCHASERS EXPENSE.
 PURCHASER: _____
 PURCHASER: _____
 DATE: _____

ALLOTMENT 3167 in DEV. NO. 145/D028/20
 in the area named
SEAFORD HEIGHTS
 CT ---/---



DISCLAIMER:
 Please note that this site plan is intended for
 visual purposes only, additional survey work will
 be required prior to commencing any design or
 construction on the site.

PRELIMINARY

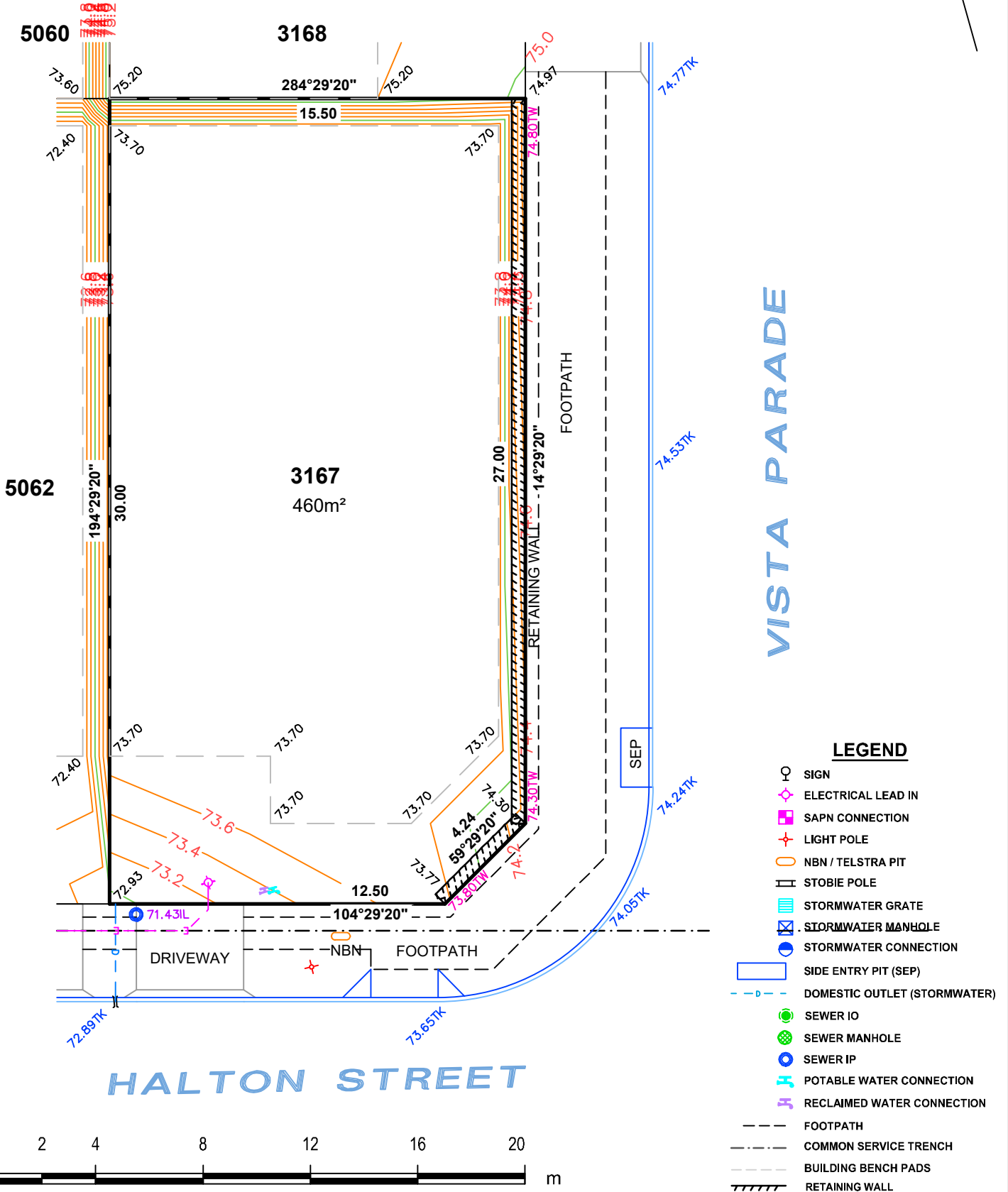

LEGEND

- SIGN
- ELECTRICAL LEAD IN
- SAPN CONNECTION
- LIGHT POLE
- NBN / TELSTRA PIT
- STOBIE POLE
- STORMWATER GRATE
- STORMWATER MANHOLE
- STORMWATER CONNECTION
- SIDE ENTRY PIT (SEP)
- DOMESTIC OUTLET (STORMWATER)
- SEWER IO
- SEWER MANHOLE
- SEWER IP
- POTABLE WATER CONNECTION
- RECLAIMED WATER CONNECTION
- FOOTPATH
- COMMON SERVICE TRENCH
- BUILDING BENCH PADS
- RETAINING WALL

ALEXANDER SYMONDS
 PH 8130 1666

1:200

DISCLAIMER: DATA SHOWN HEREON IS DESIGN INFORMATION AND SHOULD BE CONFIRMED ORIGINAL SHEET SIZE A4

ALLOTMENT 3168 in DEV. NO. 145/D028/20
 in the area named
 SEAFORD HEIGHTS
 CT ---

PRELIMINARY

VISTA PARADE

DISCLAIMER:
 Please note that this site plan is intended for
 visual purposes only, additional survey work will
 be required prior to commencing any design or
 construction on the site.

IMPORTANT
 SERVICE AND DRIVEWAY LOCATIONS
 ARE APPROXIMATE. ANY CHANGES WILL
 BE AT THE PURCHASERS EXPENSE.
 PURCHASER: _____
 DATE: _____

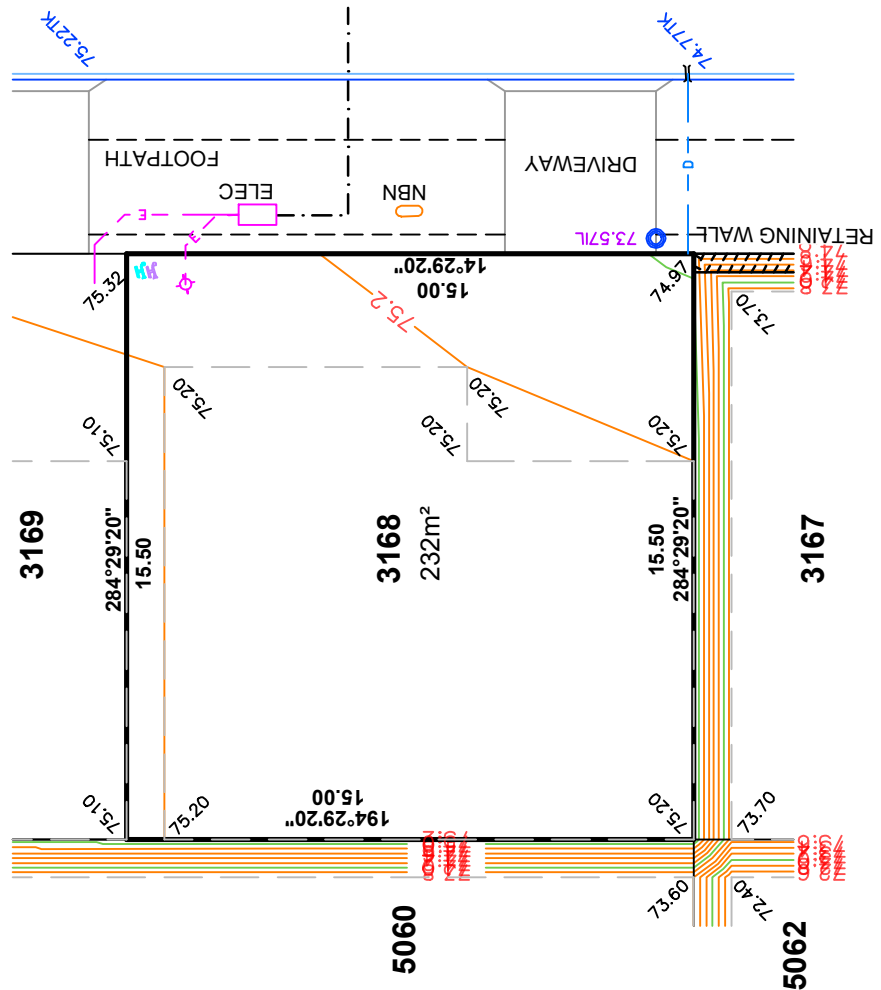

LEGEND

♀	SIGN
⚡	ELECTRICAL LEAD IN
⬮	SAPN CONNECTION
⚡	LIGHT POLE
⬮	NBN / TELSTRA PIT
⬮	STOBIE POLE
⬮	STORMWATER GRATE
⬮	STORMWATER MANHOLE
⬮	STORMWATER CONNECTION
⬮	SIDE ENTRY PIT (SEP)
⬮	DOMESTIC OUTLET (STORMWATER)
⬮	SEWER IO
⬮	SEWER MANHOLE
⬮	SEWER IP
⬮	POTABLE WATER CONNECTION
⬮	RECLAIMED WATER CONNECTION
---	FOOTPATH
---	COMMON SERVICE TRENCH
---	BUILDING BENCH PADS
TTTTTT	RETAINING WALL



1:200

ALEXANDER SYMONDS
 PH 8130 1666

DISCLAIMER: DATA SHOWN HEREON IS DESIGN INFORMATION AND SHOULD BE CONFIRMED
 ORIGINAL SHEET SIZE A4

ALLOTMENT 3169 in DEV. NO. 145/D028/20
 in the area named
SEAFORD HEIGHTS
 CT ---

PRELIMINARY

DISCLAIMER:
 Please note that this site plan is intended for
 visual purposes only, additional survey work will
 be required prior to commencing any design or
 construction on the site.

IMPORTANT
 SERVICE AND DRIVEWAY LOCATIONS
 ARE APPROXIMATE. ANY CHANGES WILL
 BE AT THE PURCHASERS EXPENSE.
 PURCHASER: _____
 PURCHASER: _____
 DATE: _____

SEACREST STREET

VISTA PARADE

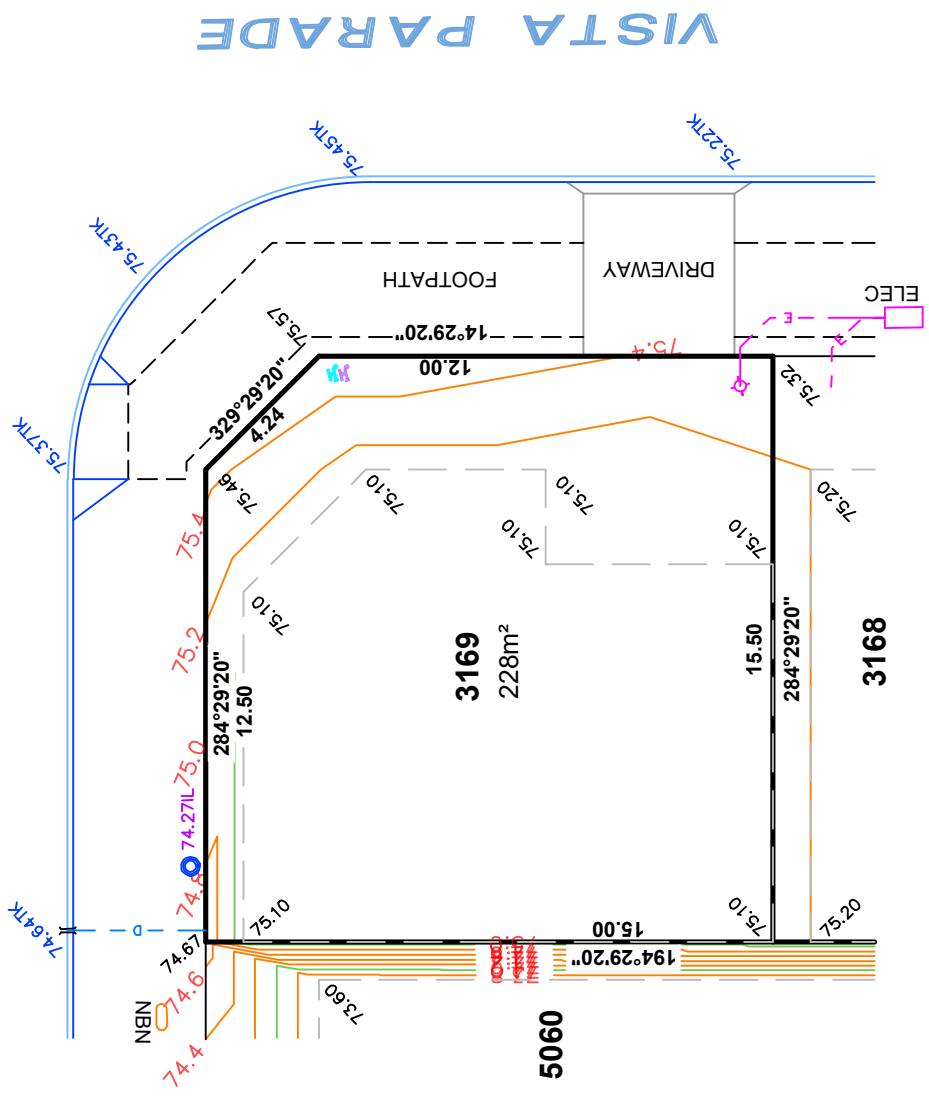

- LEGEND**
- SIGN
 - ◇ ELECTRICAL LEAD IN
 - SAPN CONNECTION
 - ✦ LIGHT POLE
 - NBN / TELSTRA PIT
 - STOBIE POLE
 - ▨ STORMWATER GRATE
 - ▨ STORMWATER MANHOLE
 - STORMWATER CONNECTION
 - SIDE ENTRY PIT (SEP)
 - DOMESTIC OUTLET (STORMWATER)
 - SEWER IO
 - SEWER MANHOLE
 - SEWER IP
 - POTABLE WATER CONNECTION
 - RECLAIMED WATER CONNECTION
 - FOOTPATH
 - COMMON SERVICE TRENCH
 - BUILDING BENCH PADS



ALEXANDER SYMONDS
 PH 8130 1666

1:200

DISCLAIMER: DATA SHOWN HEREON IS DESIGN INFORMATION AND SHOULD BE CONFIRMED
 ORIGINAL SHEET SIZE A4

IMPORTANT
 SERVICE AND DRIVEWAY LOCATIONS
 ARE APPROXIMATE. ANY CHANGES WILL
 BE AT THE PURCHASERS EXPENSE.
 PURCHASER: _____
 PURCHASER: _____
 DATE: _____

ALLOTMENT 3176 in DEV. NO. 145/D028/20
 in the area named
SEAFORD HEIGHTS
 CT -/-



PRELIMINARY

DISCLAIMER:
 Please note that this site plan is intended for
 visual purposes only, additional survey work will
 be required prior to commencing any design or
 construction on the site.

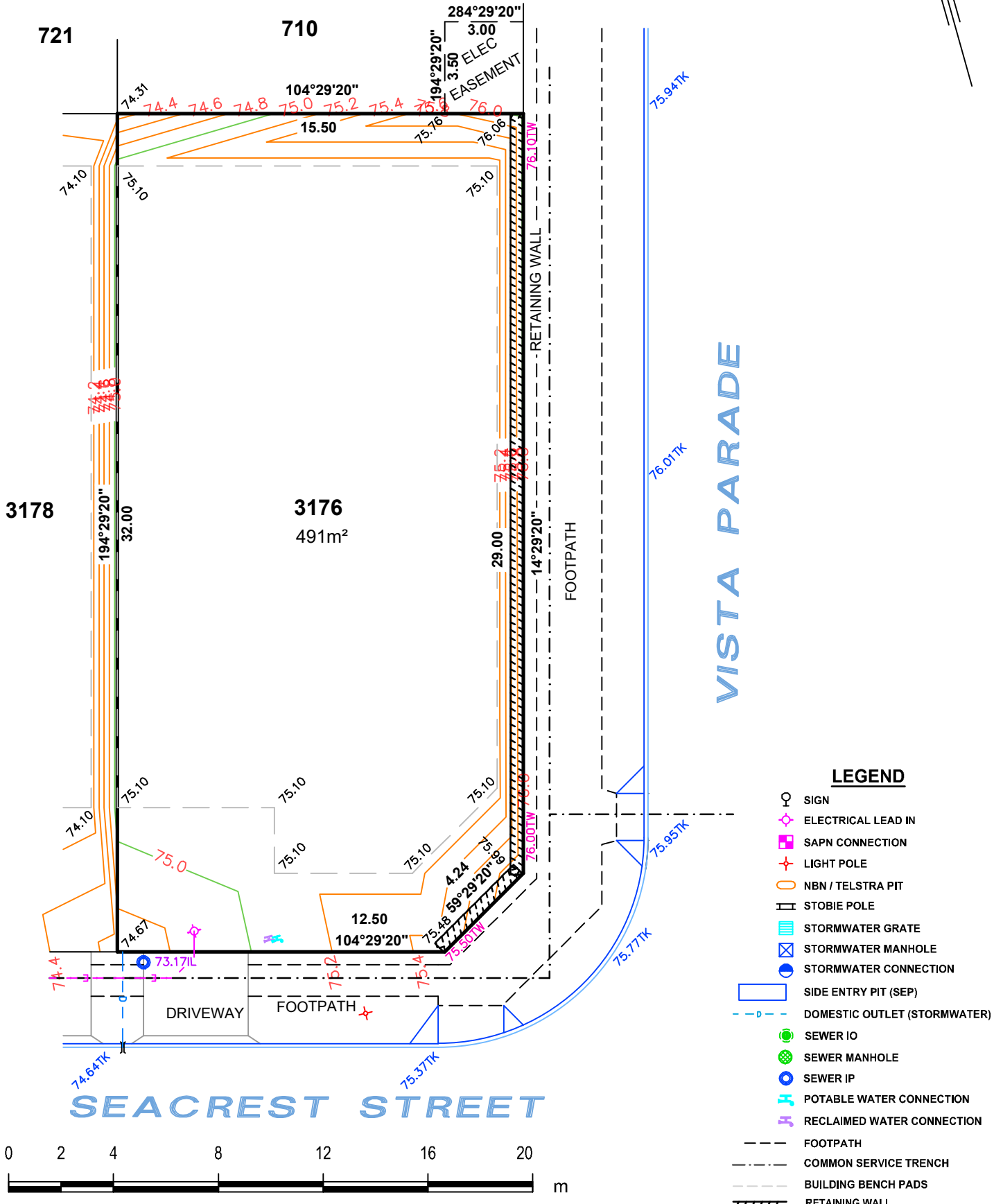

ALEXANDER SYMONDS
 PH 8130 1666

1:200

DISCLAIMER: DATA SHOWN HEREON IS DESIGN INFORMATION AND SHOULD BE CONFIRMED ORIGINAL SHEET SIZE A4

IMPORTANT
 SERVICE AND DRIVEWAY LOCATIONS
 ARE APPROXIMATE. ANY CHANGES WILL
 BE AT THE PURCHASERS EXPENSE.
 PURCHASER: _____
 PURCHASER: _____
 DATE: _____

ALLOTMENT 3177 in DEV. NO. 145/D028/20
 in the area named
SEAFORD HEIGHTS
 CT --/--

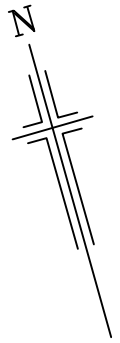

DISCLAIMER:
 Please note that this site plan is intended for
 visual purposes only, additional survey work will
 be required prior to commencing any design or
 construction on the site.

PRELIMINARY

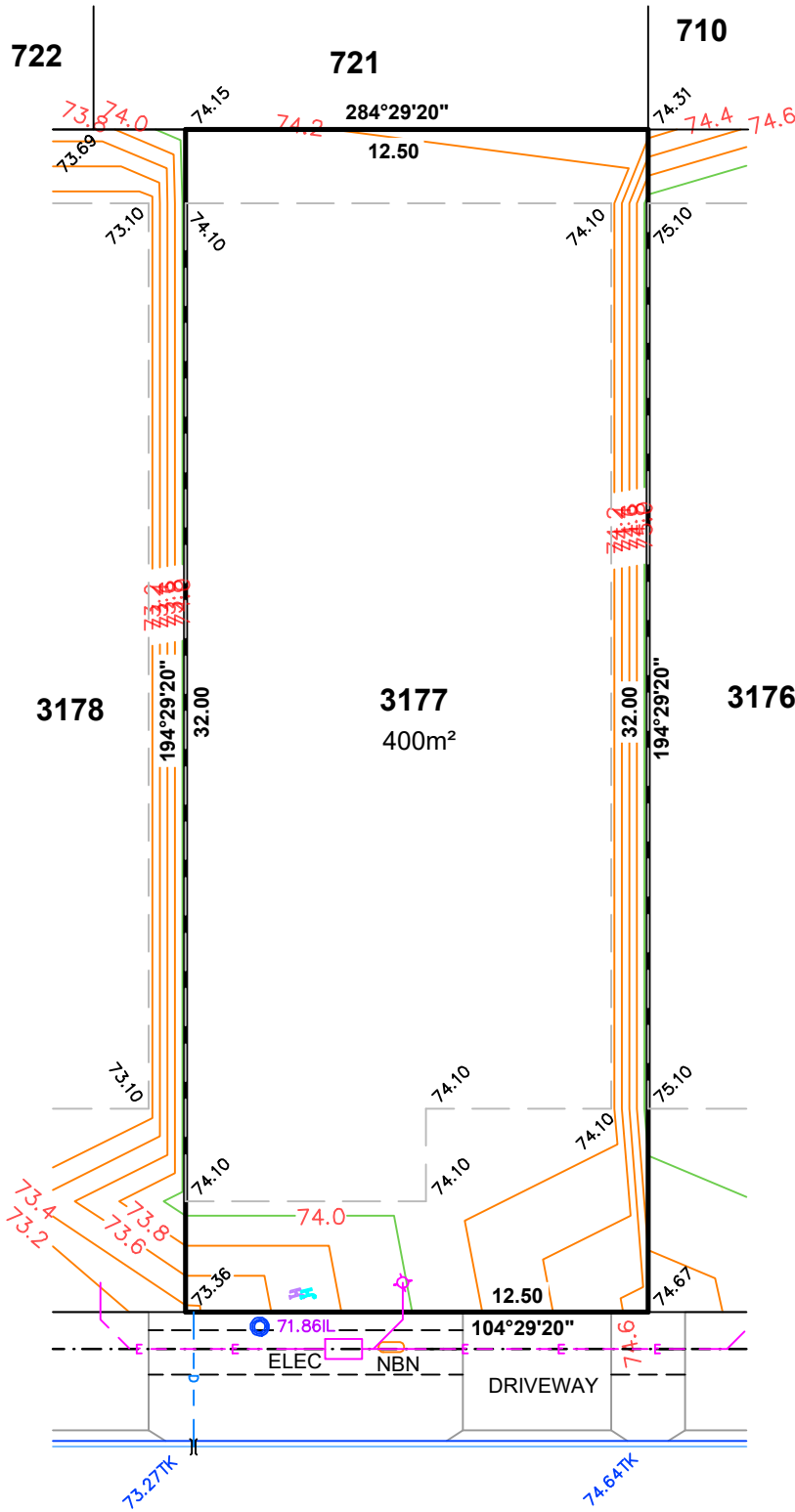

SEACREST STREET



- LEGEND**
- SIGN
 - ELECTRICAL LEAD IN
 - SAPN CONNECTION
 - LIGHT POLE
 - NBN / TELSTRA PIT
 - STOBIE POLE
 - STORMWATER GRATE
 - STORMWATER MANHOLE
 - STORMWATER CONNECTION
 - SIDE ENTRY PIT (SEP)
 - DOMESTIC OUTLET (STORMWATER)
 - SEWER IO
 - SEWER MANHOLE
 - SEWER IP
 - POTABLE WATER CONNECTION
 - RECLAIMED WATER CONNECTION
 - FOOTPATH
 - COMMON SERVICE TRENCH
 - BUILDING BENCH PADS

ALEXANDER SYMONDS
 PH 8130 1666

1:200

DISCLAIMER: DATA SHOWN HEREON IS DESIGN INFORMATION AND SHOULD BE CONFIRMED
 ORIGINAL SHEET SIZE A4

IMPORTANT
 SERVICE AND DRIVEWAY LOCATIONS
 ARE APPROXIMATE. ANY CHANGES WILL
 BE AT THE PURCHASERS EXPENSE.
 PURCHASER: _____
 PURCHASER: _____
 DATE: _____

ALLOTMENT 3178 in DEV. NO. 145/D028/20
 in the area named
SEAFORD HEIGHTS
 CT --/--



PRELIMINARY

DISCLAIMER:
 Please note that this site plan is intended for
 visual purposes only, additional survey work will
 be required prior to commencing any design or
 construction on the site.

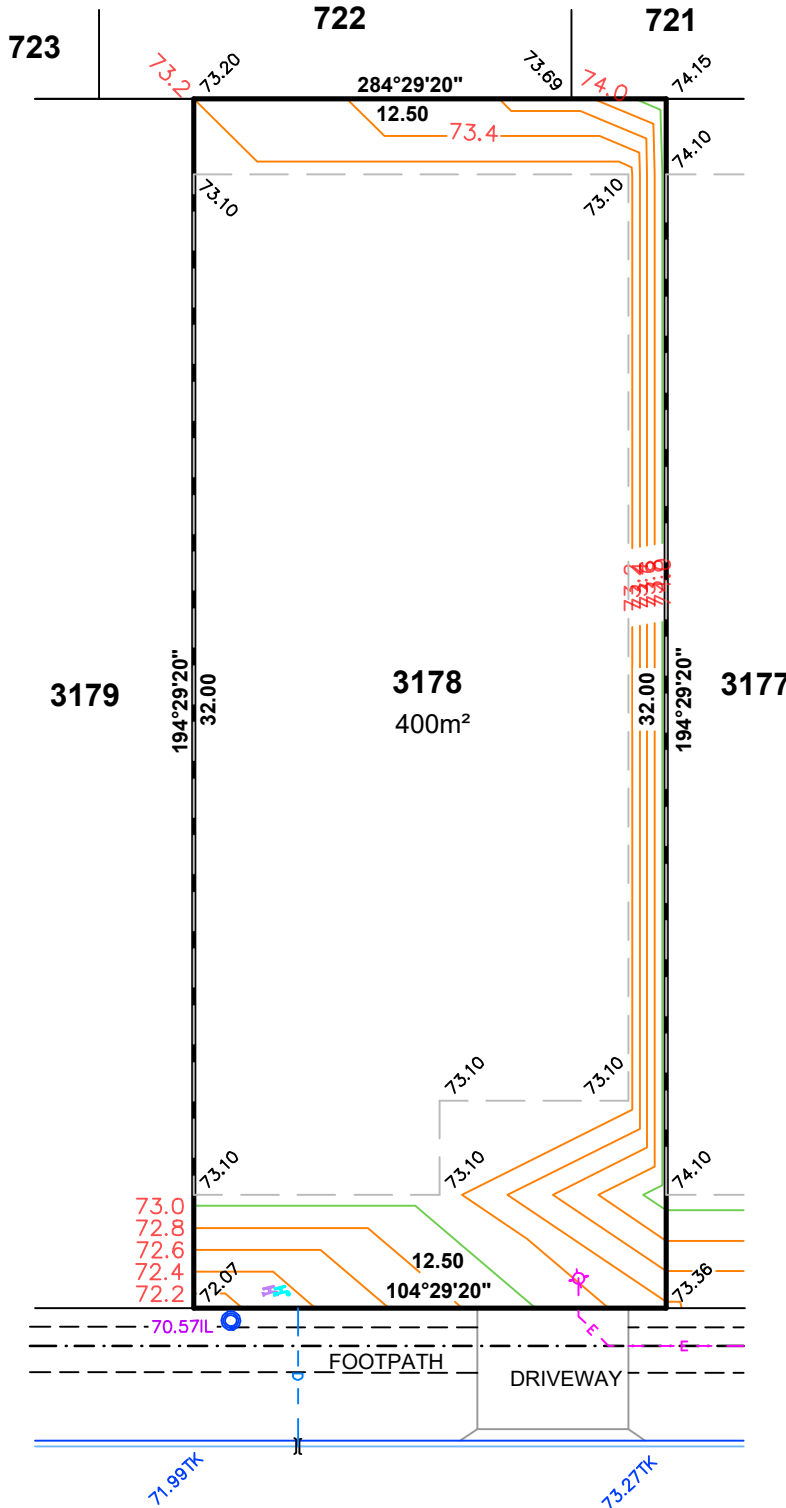

SEACREST STREET



ALEXANDER SYMONDS
 PH 8130 1666

1:200

DISCLAIMER: DATA SHOWN HEREON IS DESIGN INFORMATION AND SHOULD BE CONFIRMED ORIGINAL SHEET SIZE A4

- LEGEND**
- SIGN
 - ELECTRICAL LEAD IN
 - SAPN CONNECTION
 - LIGHT POLE
 - NBN / TELSTRA PIT
 - STOBIE POLE
 - STORMWATER GRATE
 - STORMWATER MANHOLE
 - STORMWATER CONNECTION
 - SIDE ENTRY PIT (SEP)
 - DOMESTIC OUTLET (STORMWATER)
 - SEWER IO
 - SEWER MANHOLE
 - SEWER IP
 - POTABLE WATER CONNECTION
 - RECLAIMED WATER CONNECTION
 - FOOTPATH
 - COMMON SERVICE TRENCH
 - BUILDING BENCH PADS

IMPORTANT
 SERVICE AND DRIVEWAY LOCATIONS
 ARE APPROXIMATE. ANY CHANGES WILL
 BE AT THE PURCHASERS EXPENSE.
 PURCHASER: _____
 PURCHASER: _____
 DATE: _____

ALLOTMENT 5059 in DEV. NO. 145/D028/20
 in the area named
SEAFORD HEIGHTS
 CT --/--



PRELIMINARY

DISCLAIMER:
 Please note that this site plan is intended for
 visual purposes only, additional survey work will
 be required prior to commencing any design or
 construction on the site.

SEACREST STREET

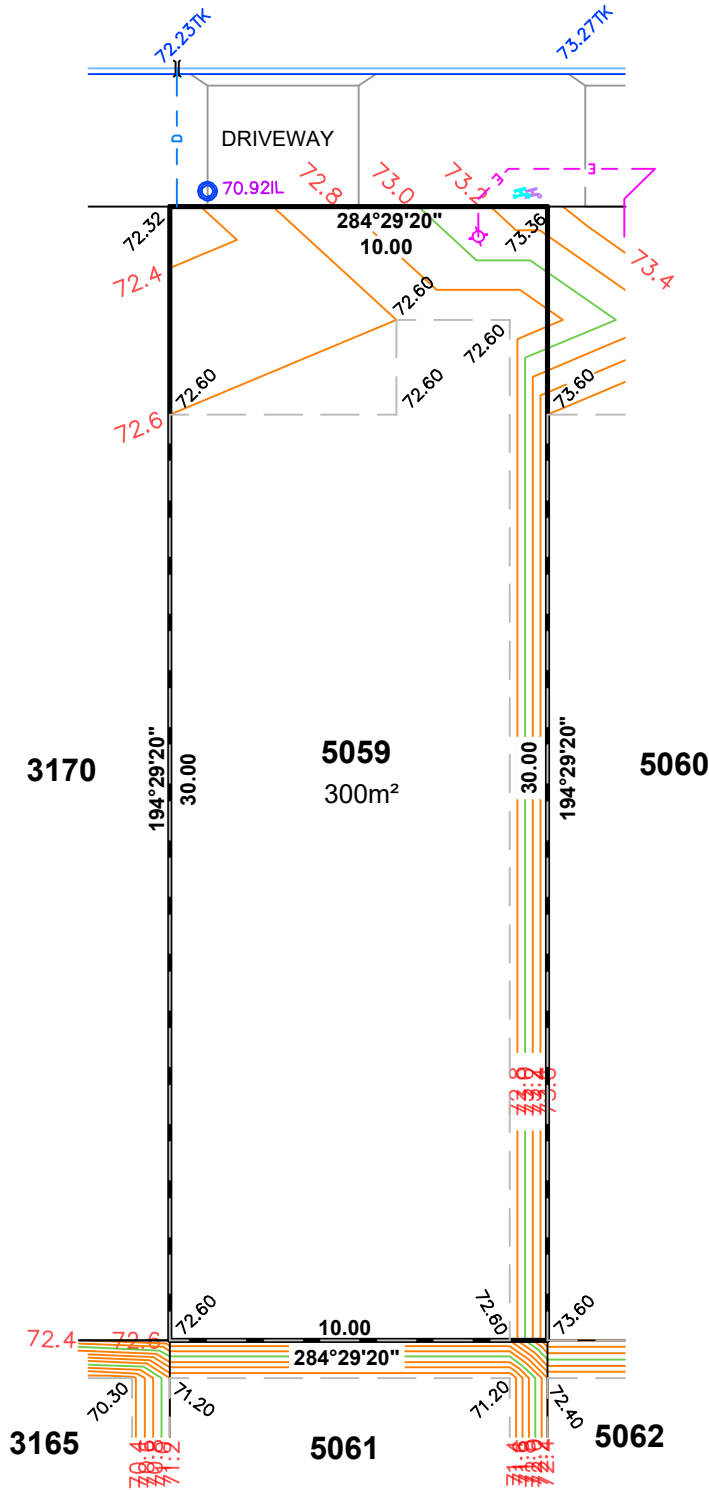

- LEGEND**
- SIGN
 - ELECTRICAL LEAD IN
 - SAPN CONNECTION
 - LIGHT POLE
 - NBN / TELSTRA PIT
 - STOBIE POLE
 - STORMWATER GRATE
 - STORMWATER MANHOLE
 - STORMWATER CONNECTION
 - SIDE ENTRY PIT (SEP)
 - DOMESTIC OUTLET (STORMWATER)
 - SEWER IO
 - SEWER MANHOLE
 - SEWER IP
 - POTABLE WATER CONNECTION
 - RECLAIMED WATER CONNECTION
 - FOOTPATH
 - COMMON SERVICE TRENCH
 - BUILDING BENCH PADS



ALEXANDER SYMONDS
 PH 8130 1666

1:200

DISCLAIMER: DATA SHOWN HEREON IS DESIGN INFORMATION AND SHOULD BE CONFIRMED ORIGINAL SHEET SIZE A4

IMPORTANT
 SERVICE AND DRIVEWAY LOCATIONS
 ARE APPROXIMATE. ANY CHANGES WILL
 BE AT THE PURCHASERS EXPENSE.
 PURCHASER: _____
 PURCHASER: _____
 DATE: _____

ALLOTMENT 5060 in DEV. NO. 145/D028/20
 in the area named
SEAFORD HEIGHTS
 CT --/--



PRELIMINARY

SEACREST STREET

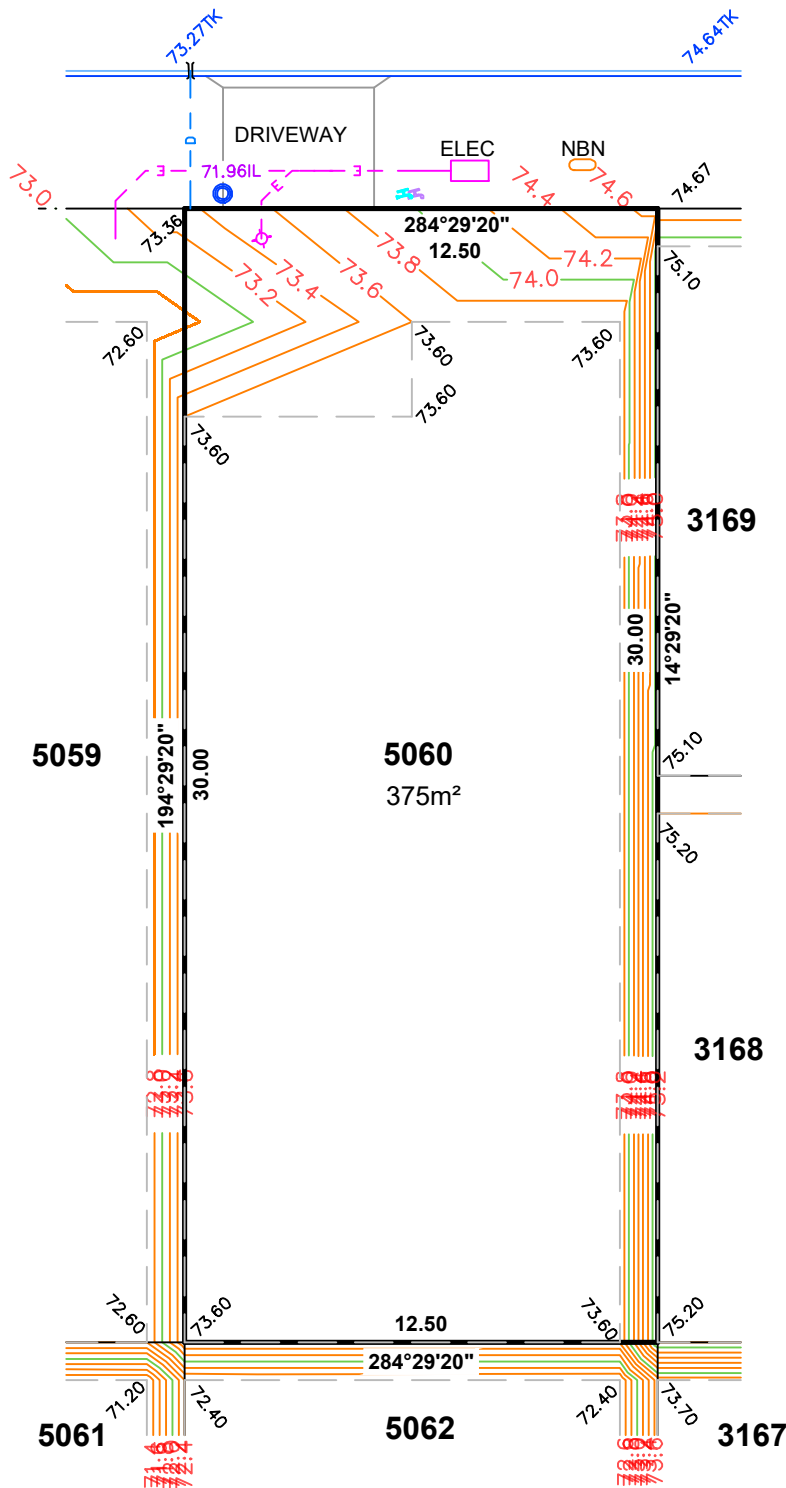

- LEGEND**
- SIGN
 - ELECTRICAL LEAD IN
 - SAPN CONNECTION
 - LIGHT POLE
 - NBN / TELSTRA PIT
 - STOBIE POLE
 - STORMWATER GRATE
 - STORMWATER MANHOLE
 - STORMWATER CONNECTION
 - SIDE ENTRY PIT (SEP)
 - DOMESTIC OUTLET (STORMWATER)
 - SEWER IO
 - SEWER MANHOLE
 - SEWER IP
 - POTABLE WATER CONNECTION
 - RECLAIMED WATER CONNECTION
 - FOOTPATH
 - COMMON SERVICE TRENCH
 - BUILDING BENCH PADS

ALEXANDER SYMONDS
 PH 8130 1666

1:200

DISCLAIMER: DATA SHOWN HEREON IS DESIGN INFORMATION AND SHOULD BE CONFIRMED ORIGINAL SHEET SIZE A4

IMPORTANT
 SERVICE AND DRIVEWAY LOCATIONS
 ARE APPROXIMATE. ANY CHANGES WILL
 BE AT THE PURCHASERS EXPENSE.
 PURCHASER: _____
 PURCHASER: _____
 DATE: _____

ALLOTMENT 5061 in DEV. NO. 145/D028/20
 in the area named
 SEAFORD HEIGHTS
 CT --/--



DISCLAIMER:
 Please note that this site plan is intended for
 visual purposes only, additional survey work will
 be required prior to commencing any design or
 construction on the site.

PRELIMINARY

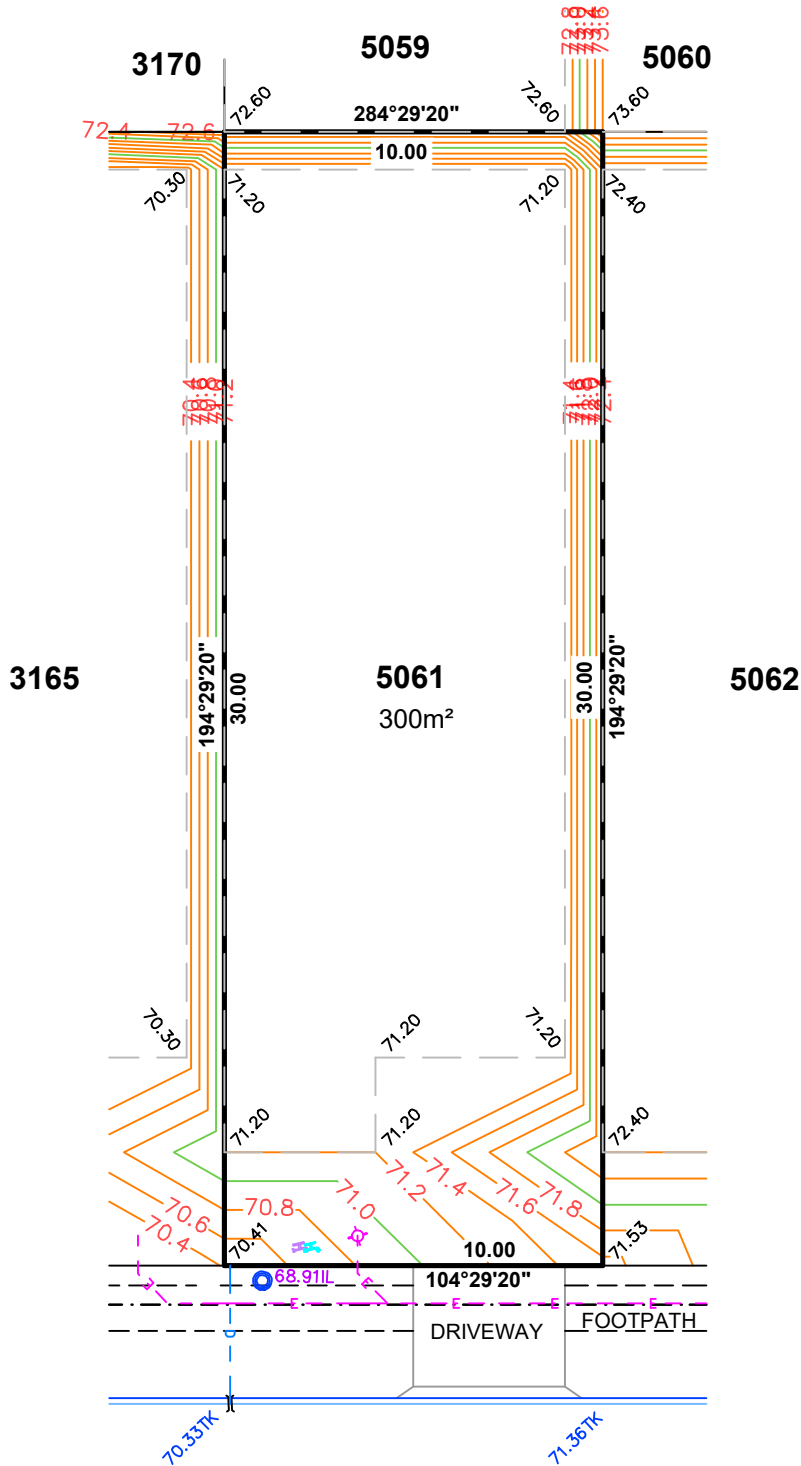

HALTON STREET

- LEGEND**
- SIGN
 - ELECTRICAL LEAD IN
 - SAPN CONNECTION
 - LIGHT POLE
 - NBN / TELSTRA PIT
 - STOBIE POLE
 - STORMWATER GRATE
 - STORMWATER MANHOLE
 - STORMWATER CONNECTION
 - SIDE ENTRY PIT (SEP)
 - DOMESTIC OUTLET (STORMWATER)
 - SEWER IO
 - SEWER MANHOLE
 - SEWER IP
 - POTABLE WATER CONNECTION
 - RECLAIMED WATER CONNECTION
 - FOOTPATH
 - COMMON SERVICE TRENCH
 - BUILDING BENCH PADS



ALEXANDER SYMONDS
 PH 8130 1666

1:200

DISCLAIMER: DATA SHOWN HEREON IS DESIGN INFORMATION AND SHOULD BE CONFIRMED ORIGINAL SHEET SIZE A4

IMPORTANT
 SERVICE AND DRIVEWAY LOCATIONS
 ARE APPROXIMATE. ANY CHANGES WILL
 BE AT THE PURCHASERS EXPENSE.
 PURCHASER: _____
 PURCHASER: _____
 DATE: _____

ALLOTMENT 5062 in DEV. NO. 145/D028/20
 in the area named
SEAFORD HEIGHTS
 CT --/--



DISCLAIMER:
 Please note that this site plan is intended for
 visual purposes only, additional survey work will
 be required prior to commencing any design or
 construction on the site.

PRELIMINARY

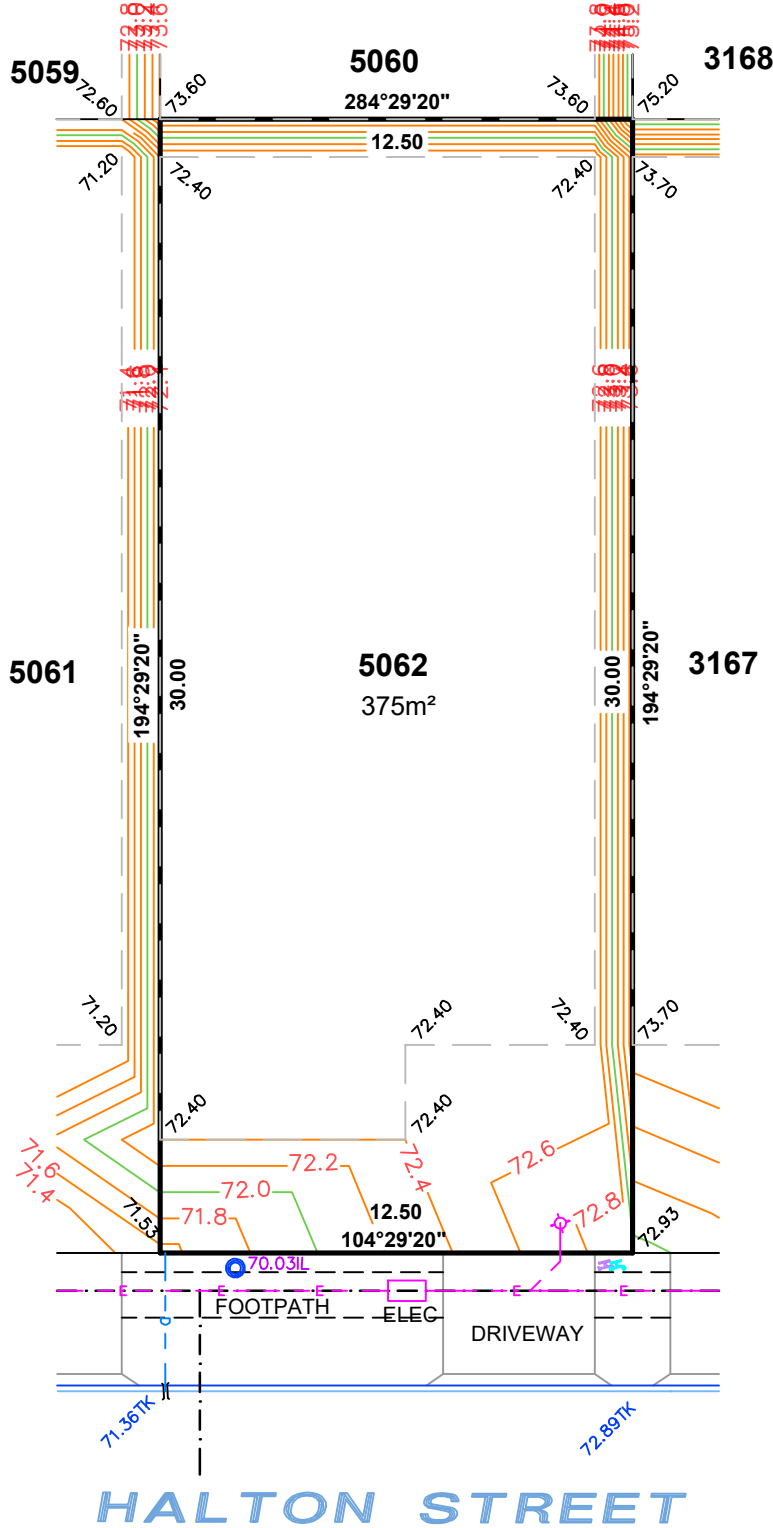

- LEGEND**
- SIGN
 - ELECTRICAL LEAD IN
 - SAPN CONNECTION
 - LIGHT POLE
 - NBN / TELSTRA PIT
 - STOBIE POLE
 - STORMWATER GRATE
 - STORMWATER MANHOLE
 - STORMWATER CONNECTION
 - SIDE ENTRY PIT (SEP)
 - DOMESTIC OUTLET (STORMWATER)
 - SEWER IO
 - SEWER MANHOLE
 - SEWER IP
 - POTABLE WATER CONNECTION
 - RECLAIMED WATER CONNECTION
 - FOOTPATH
 - COMMON SERVICE TRENCH
 - BUILDING BENCH PADS



ALEXANDER SYMONDS
 PH 8130 1666

1:200

DISCLAIMER: DATA SHOWN HEREON IS DESIGN INFORMATION AND SHOULD BE CONFIRMED ORIGINAL SHEET SIZE A4

IMPORTANT
 SERVICE AND DRIVEWAY LOCATIONS
 ARE APPROXIMATE. ANY CHANGES WILL
 BE AT THE PURCHASERS EXPENSE.
 PURCHASER: _____
 PURCHASER: _____
 DATE: _____

ALLOTMENT 5063 in DEV. NO. 145/D028/20
 in the area named
SEAFORD HEIGHTS
 CT --/--

PRELIMINARY

DISCLAIMER:
 Please note that this site plan is intended for
 visual purposes only, additional survey work will
 be required prior to commencing any design or
 construction on the site.

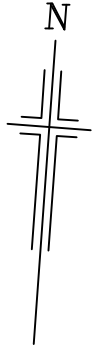

HALTON STREET

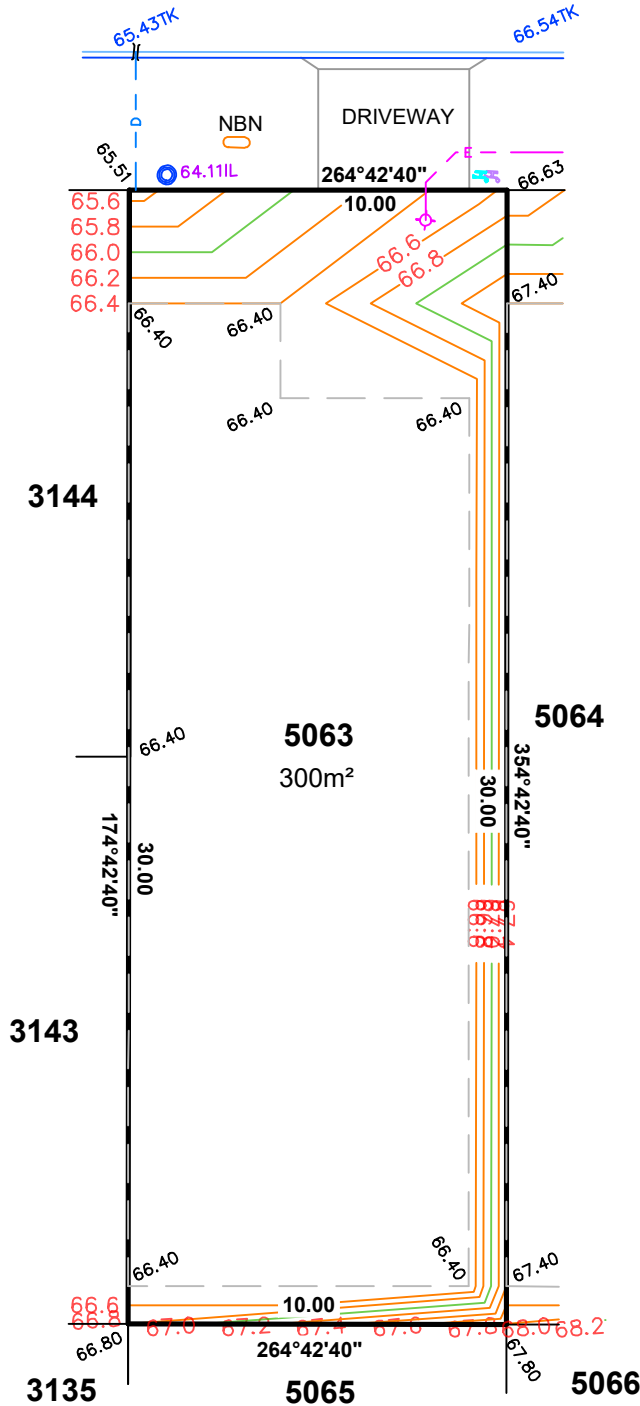

LEGEND

- SIGN
- ELECTRICAL LEAD IN
- SAPN CONNECTION
- LIGHT POLE
- NBN / TELSTRA PIT
- STOBIE POLE
- STORMWATER GRATE
- STORMWATER MANHOLE
- STORMWATER CONNECTION
- SIDE ENTRY PIT (SEP)
- DOMESTIC OUTLET (STORMWATER)
- SEWER IO
- SEWER MANHOLE
- SEWER IP
- POTABLE WATER CONNECTION
- RECLAIMED WATER CONNECTION
- FOOTPATH
- COMMON SERVICE TRENCH
- BUILDING BENCH PADS



ALEXANDER SYMONDS
 PH 8130 1666

1:200

DISCLAIMER: DATA SHOWN HEREON IS DESIGN INFORMATION AND SHOULD BE CONFIRMED ORIGINAL SHEET SIZE A4

IMPORTANT
 SERVICE AND DRIVEWAY LOCATIONS
 ARE APPROXIMATE. ANY CHANGES WILL
 BE AT THE PURCHASERS EXPENSE.
 PURCHASER: _____
 PURCHASER: _____
 DATE: _____

ALLOTMENT 5064 in DEV. NO. 145/D028/20
 in the area named
SEAFORD HEIGHTS
 CT ---/----

DISCLAIMER:
 Please note that this site plan is intended for
 visual purposes only, additional survey work will
 be required prior to commencing any design or
 construction on the site.

PRELIMINARY

HALTON STREET

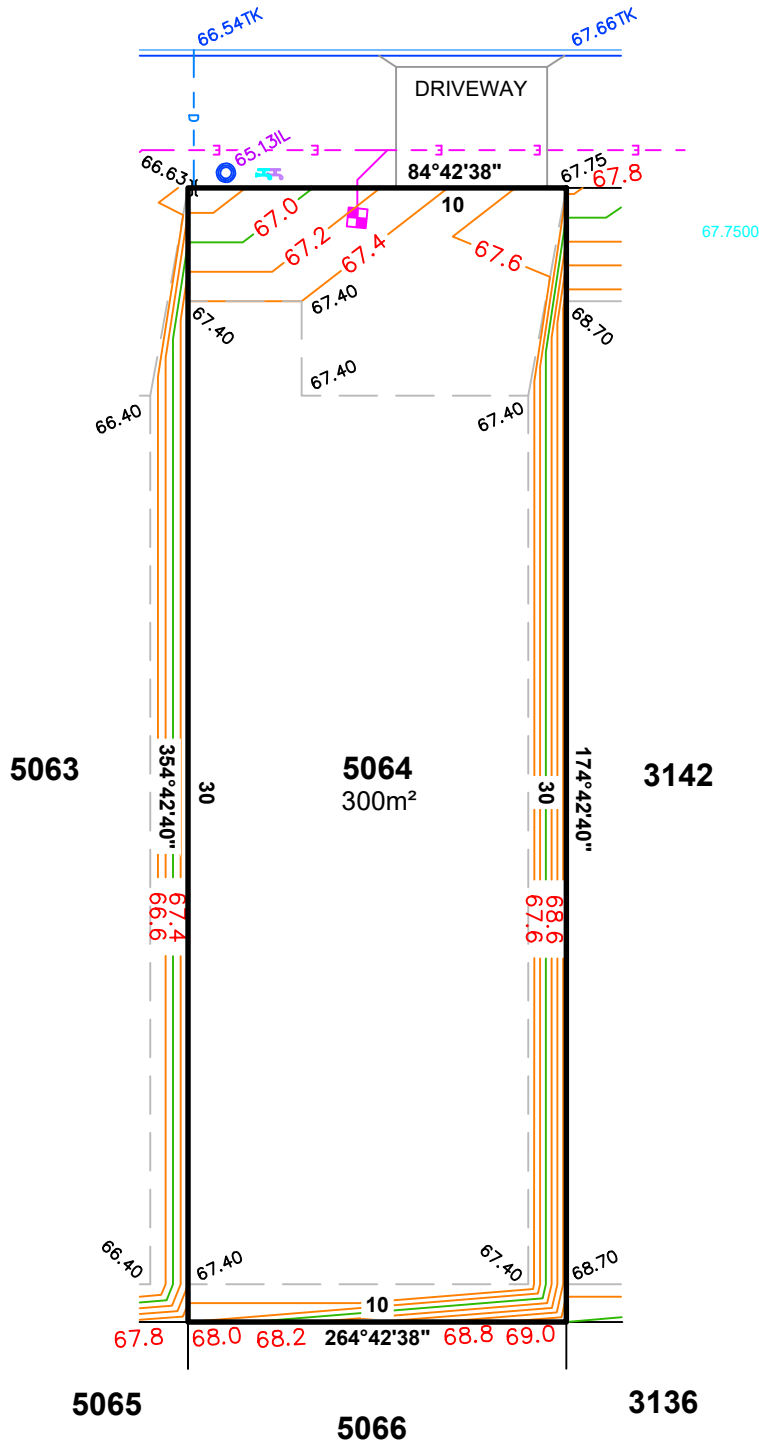
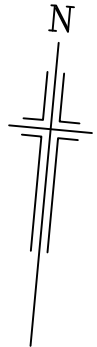

LEGEND

- ELECTRICAL LEAD IN
- SEWER IP
- STOBIE POLE
- TELSTRA PIT
- STORMWATER GRATE
- SEWER MANHOLE
- STORMWATER MANHOLE
- LIGHT POLE
- SAPN CONNECTION
- BOLLARD
- SIGN
- STORMWATER CONNECTION
- FOOTPATH
- SIDE ENTRY PIT
- COMMON SERVICE TRENCH
- DOMESTIC OUTLET (STORMWATER)
- SEWER IO
- POTABLE WATER CONNECTION
- RECLAIMED WATER CONNECTION
- 29.00IL INVERT LEVEL



ALEXANDER SYMONDS
 PH 8130 1666

1:200

DISCLAIMER: DATA SHOWN HEREON IS DESIGN INFORMATION AND SHOULD BE CONFIRMED
 ORIGINAL SHEET SIZE A4

ALLOTMENT 5080 in DEV. NO. 145/D028/20
 in the area named
 SEAFORD HEIGHTS
 CT ---

PRELIMINARY

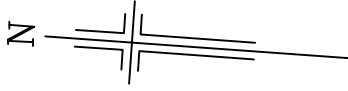

HALIBURTON ROAD

VISTA PARADE

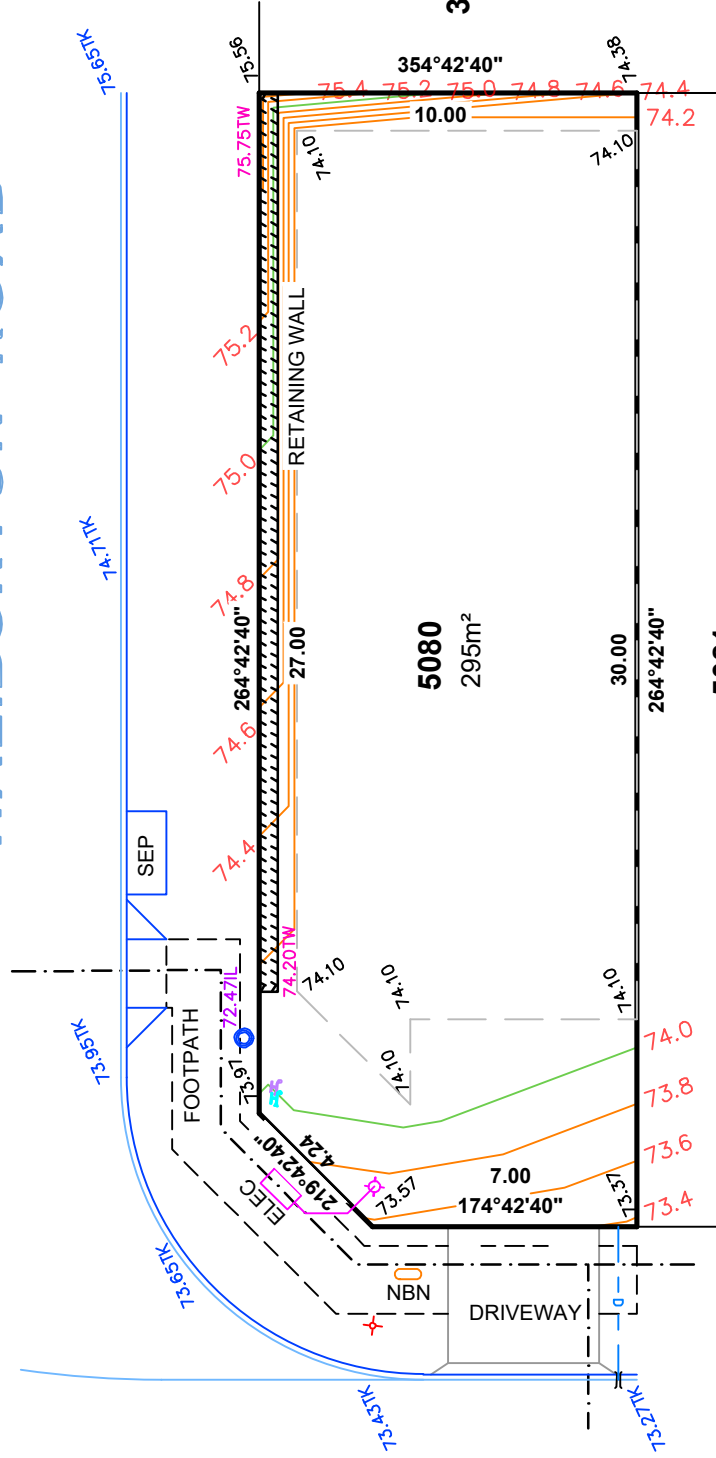

LEGEND

- ♀ SIGN
- ⚡ ELECTRICAL LEAD IN
- ⚡ SAPN CONNECTION
- ✈ LIGHT POLE
- Ⓜ NBN / TELSTRA PIT
- Ⓜ STOBIE POLE
- Ⓜ STORMWATER GRATE
- Ⓜ STORMWATER MANHOLE
- Ⓜ STORMWATER CONNECTION
- Ⓜ SIDE ENTRY PIT (SEP)
- Ⓜ DOMESTIC OUTLET (STORMWATER)
- Ⓜ SEWER IO
- Ⓜ SEWER MANHOLE
- Ⓜ SEWER IP
- Ⓜ POTABLE WATER CONNECTION
- Ⓜ RECLAIMED WATER CONNECTION
- FOOTPATH
- COMMON SERVICE TRENCH
- BUILDING BENCH PADS
- Ⓜ RETAINING WALL

DISCLAIMER:
 Please note that this site plan is intended for
 visual purposes only, additional survey work will
 be required prior to commencing any design or
 construction on the site.

IMPORTANT
 SERVICE AND DRIVEWAY LOCATIONS
 ARE APPROXIMATE. ANY CHANGES WILL
 BE AT THE PURCHASERS EXPENSE.
 PURCHASER: _____
 PURCHASER: _____
 DATE: _____

ALEXANDER SYMONDS
 PH 8130 1666
 1:200
 DISCLAIMER: DATA SHOWN HEREON IS DESIGN INFORMATION AND SHOULD BE CONFIRMED
 ORIGINAL SHEET SIZE A4